

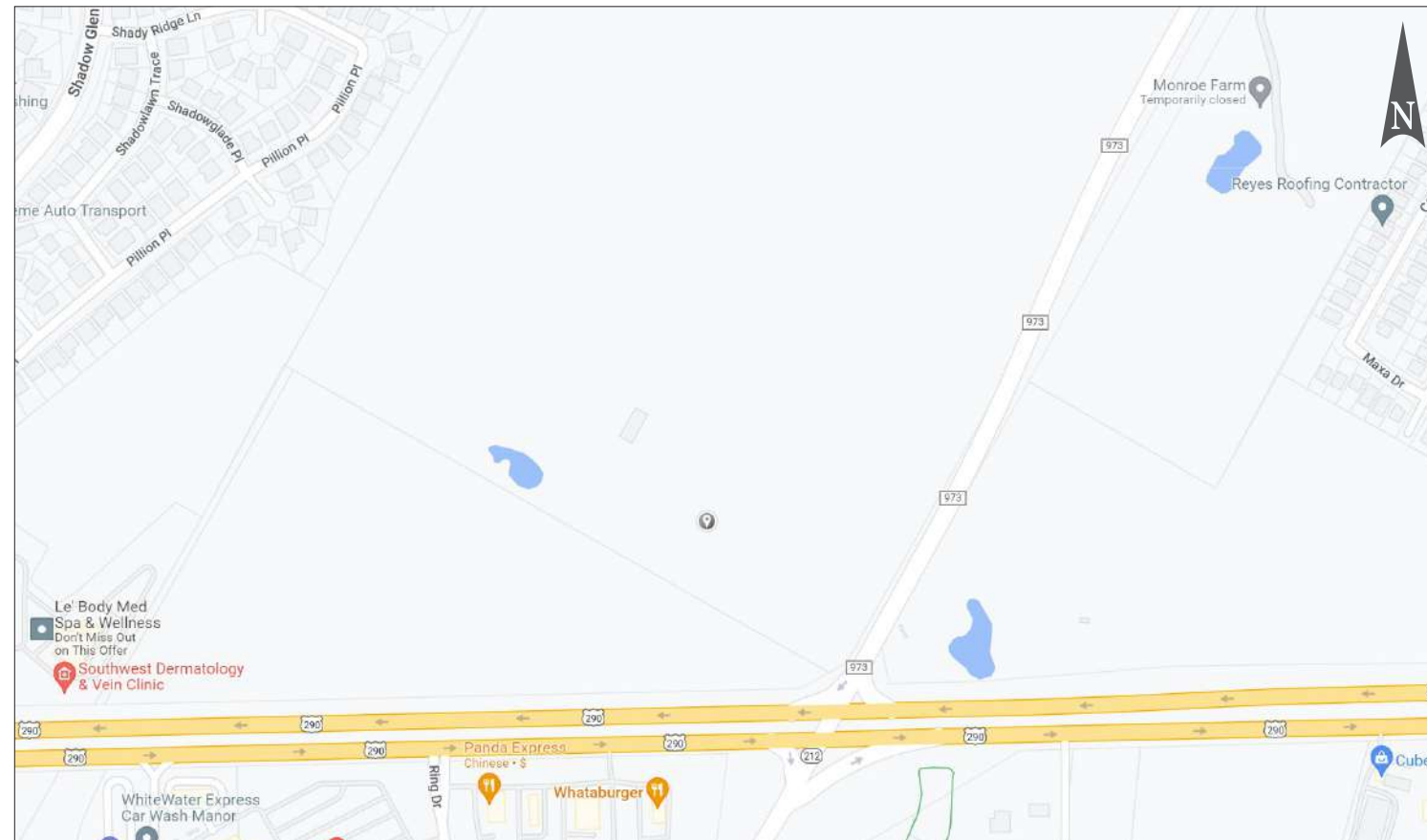

Master Sign Plan



HWY 290 & FM 973, Manor, TX 78653



UPDATED HEB LOGO (NOV-2022)

CODE SUMMARY	
MAX HEIGHT:	20'-0"
ALLOWED SF:	80.0 SF
(STREET FRONTAGE 500'-750'=80.0SF)	
REQD. LANDSCAPE:	120.0 SF



NOTE: STREET SIDE OF SIGN TO HAVE ALUM. FILLER, TOP BOTTOM & SIDE

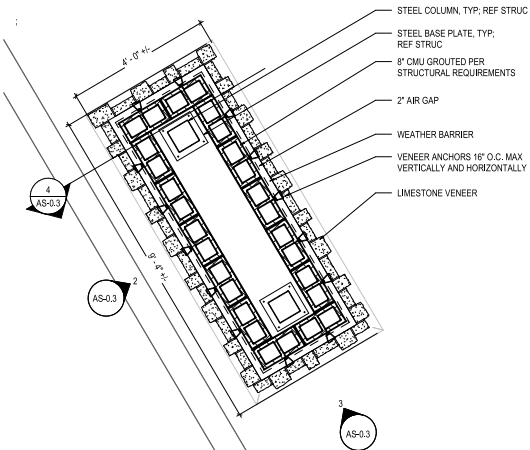

AS.03/1 - PLAN VIEW
Scale: 3/16" = 1'-0"

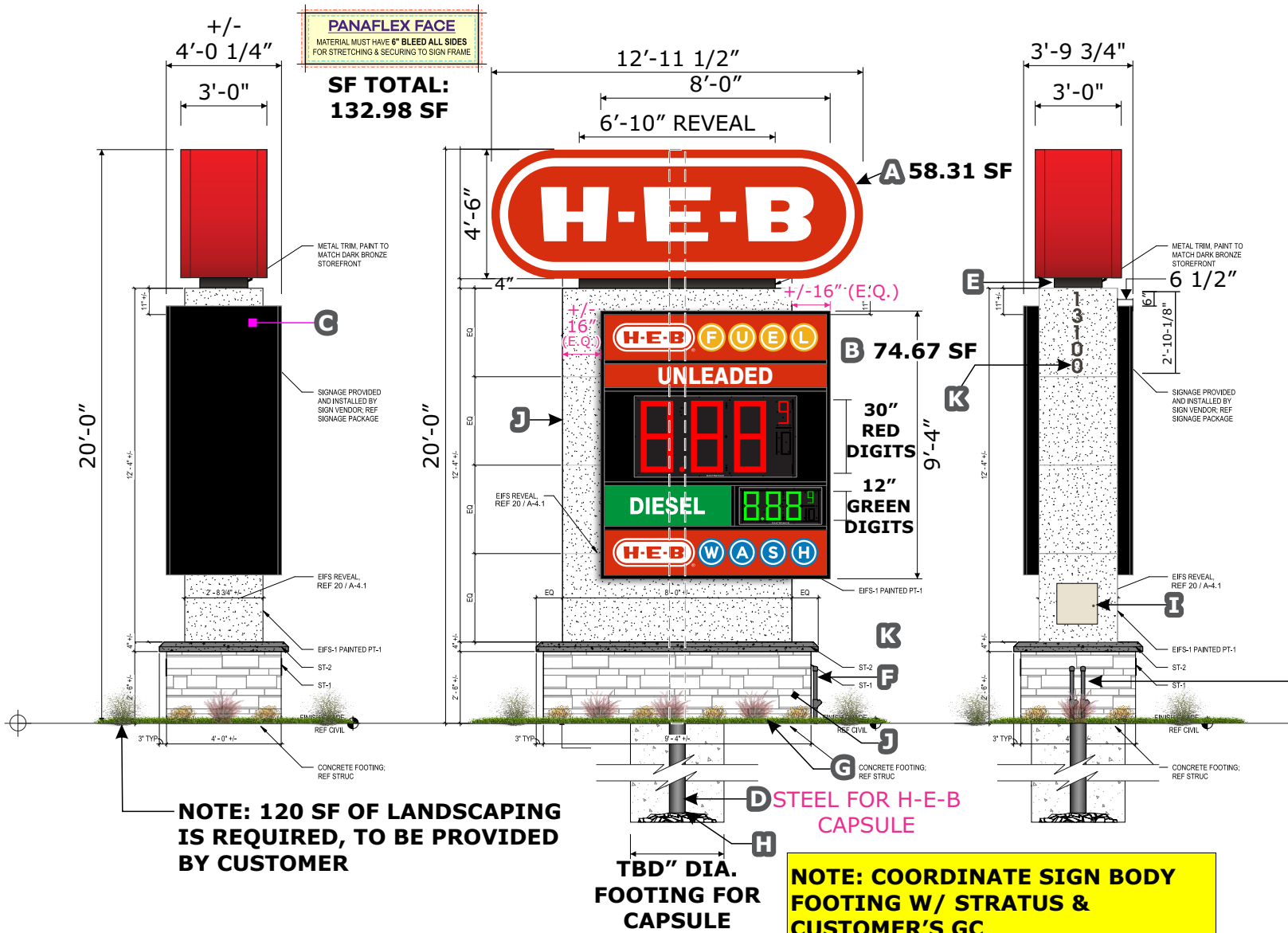

NOTE: 120 SF OF LANDSCAPING IS REQUIRED, TO BE PROVIDED BY CUSTOMER

NOTE: COORDINATE SIGN BODY FOOTING W/ STRATUS & CUSTOMER'S GC

Pricer Faces/Digits to be "ON" day & night.
Fuel Products to be "ON" during the night only

ELECTRICAL INFORMATION								
DESCRIPTION	DATA	VOLTS	QTY. OF CIRCUITS	BREAKER	QTY. OF CONDUITS	AMPS (DRAW)	KVA	
Data For LED Digits	HARD WIRED	n/a	n/a	n/a	QTY. 1 SEPARATE	n/a	n/a	
Power For Diesel Digits	n/a	120V	QTY. 1 SEPARATE	20 AMP	QTY. 1 SEPARATE	3.60 CIRCUIT 1	0.432	
Power For Unleaded Digits								
Fuel & Unleaded	n/a							
Fuel & Carwash Branding	n/a		QTY. 1 SHARED	20 AMP			6.86 (4.92+2.94) CIRCUIT 2	0.91
HEB PILL Branding	n/a							
TOTALS:			QTY. 2	QTY. 2	QTY. 2	n/a		

- A HEB pill sign: aluminum cabinet- Standard flex face frame with 2" x 2" x 3/16" angle iron structure. Bleed-face digitally-printed flex faces. Internally illuminated by white LEDs. Colors: cabinet- pms red # 485c; faces- pms red # 485c & white.
- B Gas price sign cabinets SW-02: S/F aluminum sign cabinet w/ 1 1/2" Retainers & dividers. Product faces: White .177" polycarbonate faces w/ direct print w/ uv laminate - to illuminate dusk to dawn. 30" LED Red Digits: 12" LED Green Digits. LED digits - to remain on at all times. black return, retainers and dividers. Internally illuminated w/ white led's.
- C Filler: Aluminum filler for sides, top and bottom for street side of sign. Provided by Stratus.
- D Vertical Steel Support pipe: 6 5/8" DIA. x.280" Provided by Stratus. NP-1 sealant around entire perimeter of supports and conduits.
- E Reveal: Brake formed aluminum reveal, 4"x82"x20" painted 313 dark bronze, Provided by Stratus.
- F Primary power -TWO (2) Explosion proof conduits - Store side of pole cover - by Customer's GC
- G Concrete pad - by Customer's GC
- H H-E-B Capsule Concrete Footing - Specs TBD - Provided by Comet Signs
- I Electrical Access Hatch - by Customer's GC
- J Sign body, Stone base with top cap & concrete pad - by Customer's GC
- K FCO: 1/8" thick stud mounted aluminum, painted 313 dark bronze, Provide install patterns, Provided by Stratus.

NOTE: COORDINATE SIGN BODY FOOTING W/ STRATUS & CUSTOMER'S GC

NOTE: EXPLOSION PROOF CONDUITS BY CUSTOMER'S GC



FLEX FACES
(PRINTED BY MIRATEC SYSTEMS)

PMS 130 C	White
PMS 485 C	Black
PMS 348 C	313 Dark Bronze
PMS 285 C	GLOSS UV LAMINATE

Color description is for reference only. Samples provided upon request after order placement.



Job Name:



#811
MANOR, TX

Client: H-E-B #811
Location: 13100 N FM 973 Rd., Manor, TX 78653

Salesperson: Tina Coleman
Prj. Mngr.: Tammy Colson
Date: 12.15.22
Designer: Greg Hufford
Proposal #: 69416
Job #: 22-2660
Location #: 1235493
ERP #: 1235946
Task #: 539556

- Revisions (M/D/Y)-(initials): desc.
- 1.4.23/gh/R1: MSP REVIEW
 - 1.4.23/gh/R2: Kiosk
 - 1.10.23/gh/R3 colors
 - 1.11.23/gh/R4: City Notes
 - 1.23.23/gh/R5: MSP notes
 - 2.15.24/gh/R6: Site Plan
 - 4.15.24/gh/R7: 95%
 - 2.12.25/gh/R8: Bid Docs
 - 3.25.25/gh/R9: Many notes
 - 5.28.25/gh/R10: Stratus Brand
 - 7.1.25/gh/R11: GFX & colors
 - 7.21.25 kwk/R12: B - 3 panels



onestratus.com
8959 Tyler Boulevard
Mentor, Ohio 44060
888.503.1569

ELECTRONIC FILE NAME:
G:\ACCOUNTS\H\HEB\Locations\2025\TX\811_Manor\811_Manor_Site_R12.cdr

PRINTS ARE THE EXCLUSIVE PROPERTY OF STRATUS. THIS MATERIAL SHALL NOT BE USED, DUPLICATED, OR OTHERWISE REPRODUCED WITHOUT THE PRIOR WRITTEN CONSENT OF STRATUS.

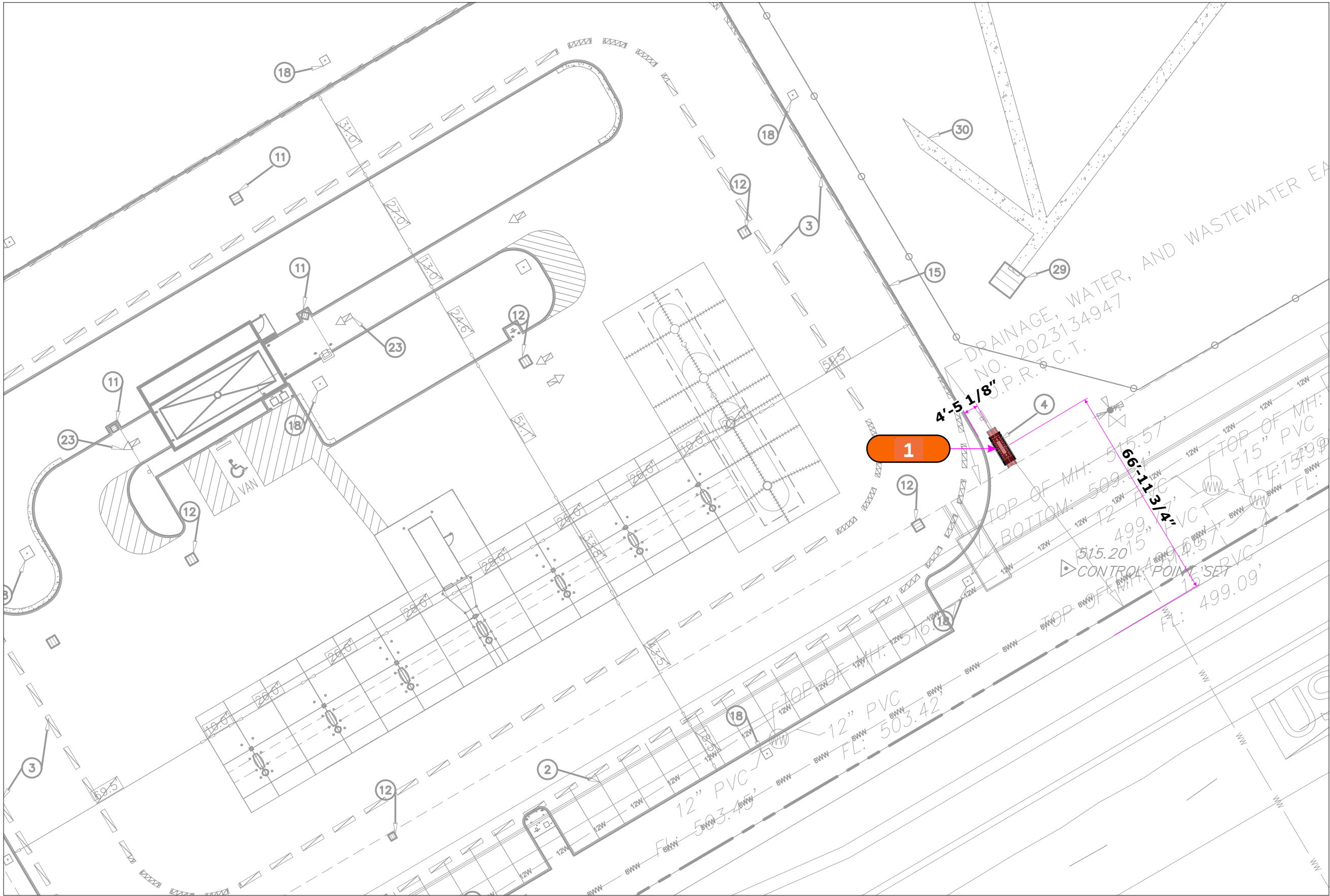

1

D/F HIGH PROFILE MULTI-TENANT SIGN

QTY: ONE (1)

CUSTOMER APPROVAL

APPROVED BY: _____ DATE: ____ / ____ / ____

Scale: 1" = 30'-0"

Job Name:



#811
MANOR, TX

Client: H-E-B #811
Location: 13100 N FM 973
Rd., Manor, TX 78653

Salesperson: Tina Coleman
Prj. Mngr.: Tammy Colson
Date: 12.15.22
Designer: Greg Hufford
Proposal #: 69416
Job #: 22-2660
Location #: 1235493
ERP #: 1235946
Task #: 539556

- Revisions (M/D/Y)-(initials): desc.
- 1.4.23/gh/R1: MSP REVIEW
 - 1.4.23/gh/R2: Kiosk
 - 1.10.23/gh/R3: colors
 - 1.11.23/gh/R4: City Notes
 - 1.23.23/gh/R5: MSP notes
 - 2.15.24/gh/R6: Site Plan
 - 4.15.24/gh/R7: 95%
 - 2.12.25/gh/R8: Bid Docs
 - 3.25.25/gh/R9: Many notes
 - 5.28.25/gh/R10: Stratus Brand
 - 7.1.25/gh/R11: GFX & colors
 - 7.21.25 kwk/R12: B - 3 panels



onestratus.com
8959 Tyler Boulevard
Mentor, Ohio 44060
888.503.1569

ELECTRONIC FILE NAME:
G:\ACCOUNTS\H\HEB\Locations\2025
\TX\811_Manor\
811_Manor_Site_R12.cdr

PRINTS ARE THE EXCLUSIVE
PROPERTY OF STRATUS. THIS
MATERIAL SHALL NOT BE USED,
DUPLICATED, OR OTHERWISE
REPRODUCED WITHOUT THE PRIOR
WRITTEN CONSENT OF STRATUS.

UPDATED HEB LOGO (NOV-2022)

CODE SUMMARY	
MAX HEIGHT:	20'-0"
ALLOWED SF:	80.0 SF
(STREET FRONTAGE 500'-750'=80.0SF)	
REQD. LANDSCAPE:	120.0 SF



NOTE: STREET SIDE OF SIGN TO HAVE ALUM. FILLER, TOP BOTTOM & SIDE

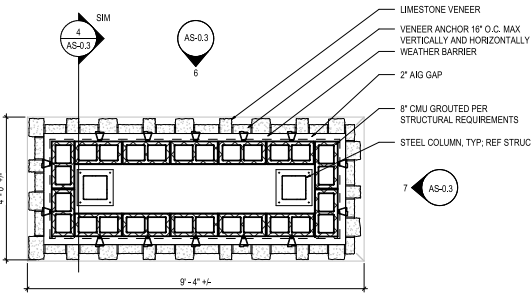

AS.03/5 - PLAN VIEW
 Scale: 3/16" = 1'-0"

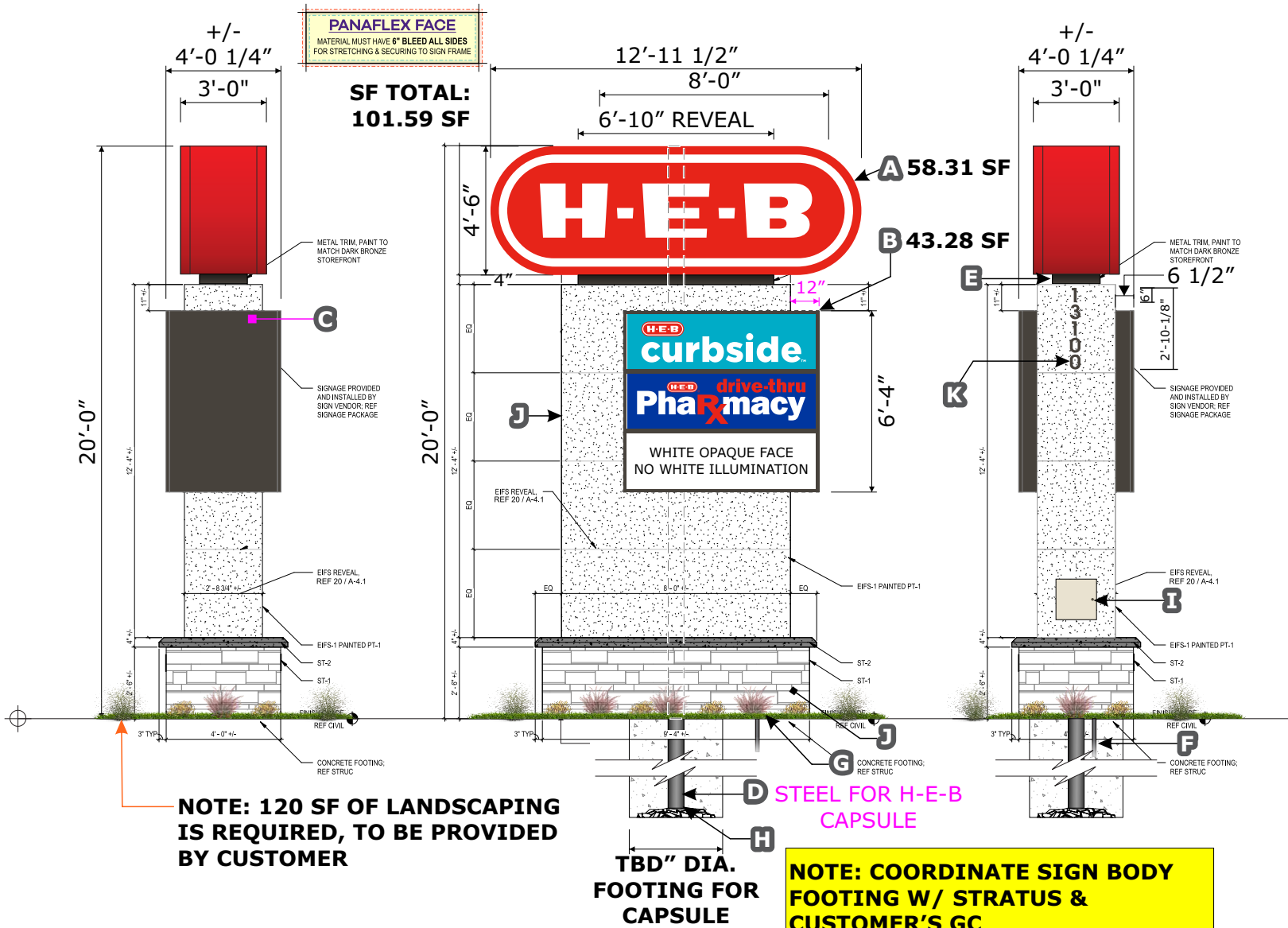

NOTE: 120 SF OF LANDSCAPING IS REQUIRED, TO BE PROVIDED BY CUSTOMER

NOTE: COORDINATE SIGN BODY FOOTING W/ STRATUS & CUSTOMER'S GC

ELECTRICAL LOAD	
QTY. OF CIRCUITS:	1
VOLTAGE:	120
AMPS:	9.84
CIRCUIT BREAKER:	20 AMP
KVA:	1.18

- A** HEB pill sign: aluminum cabinet- Standard flex face frame with 2" x 2" x 3/16" angle iron structure. Bleed-face digitally-printed flex faces. Internally illuminated by white LEDs. Colors: cabinet- pms red # 485c; faces- pms red # 485c & white.
- B** Tenant sign cabinets SW-02: S/F aluminum sign cabinets w/ 1 1/2" retainers & dividers. Product faces: Blank White .177" polycarbonate faces. Internally illuminated w/ white led's.
- C** Filler: Aluminum filler for sides, top and bottom for street side of sign. Provided by Stratus.
- D** Vertical Steel Support pipe: 6 5/8" DIA. x.280", Provided by Stratus. NP-1 sealant around entire perimeter of supports and conduits.
- E** Reveal: Brake formed aluminum reveal, 4"x82"x20" painted 313 dark bronze Provided by Stratus.
- F** Primary power - by Customer's GC
- G** Concrete pad - by Customer's GC
- H** H-E-B Capsule Concrete Footing - Specs TBD - Provided by Stratus.
- I** Electrical Access Hatch - by Customer's GC
- J** Sign body, Stone base with top cap & concrete pad - by Customer's GC
- K** FCO: 1/8" thick stud mounted aluminum, painted 313 dark bronze, Provide install patterns, Provided by Stratus.

NOTE: COORDINATE SIGN BODY FOOTING W/ STRATUS & CUSTOMER'S GC



FLEX FACES
 (PRINTED BY MIRATEC SYSTEMS)

- PMS 3125 C
- PMS 286 C
- PMS 485 C
- White
- GLOSS UV LAMINATE
- 313 Dark Bronze

Color description is for reference only. Samples provided upon request after order placement.

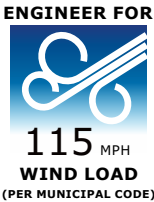

Job Name:

#811
MANOR, TX

Client: H-E-B #811
 Location: 13100 N FM 973 Rd., Manor, TX 78653

Salesperson: Tina Coleman
 Prj. Mngr.: Tammy Colson
 Date: 12.15.22
 Designer: Greg Hufford
 Proposal #: 69416
 Job #: 22-2660
 Location #: 1235493
 ERP #: 1235946
 Task #: 539556

- Revisions (M/D/Y)-(initials): desc.
- 1.4.23/gh/R1: MSP REVIEW
 - 1.4.23/gh/R2: Kiosk
 - 1.10.23/gh/R3 colors
 - 1.11.23/gh/R4: City Notes
 - 1.23.23/gh/R5: MSP notes
 - 2.15.24/gh/R6: Site Plan
 - 4.15.24/gh/R7: 95%
 - 2.12.25/gh/R8: Bid Docs
 - 3.25.25/gh/R9: Many notes
 - 5.28.25/gh/R10: Stratus Brand
 - 7.1.25/gh/R11: GFX & colors
 - 7.21.25 kwk/R12: B - 3 panels



onestratus.com
 8959 Tyler Boulevard
 Mentor, Ohio 44060
 888.503.1569

ELECTRONIC FILE NAME:
 G:\ACCOUNTS\H\HEB\Locations\2025\TX\811_Manor\811_Manor_Site_R12.cdr

PRINTS ARE THE EXCLUSIVE PROPERTY OF STRATUS. THIS MATERIAL SHALL NOT BE USED, DUPLICATED, OR OTHERWISE REPRODUCED WITHOUT THE PRIOR WRITTEN CONSENT OF STRATUS.

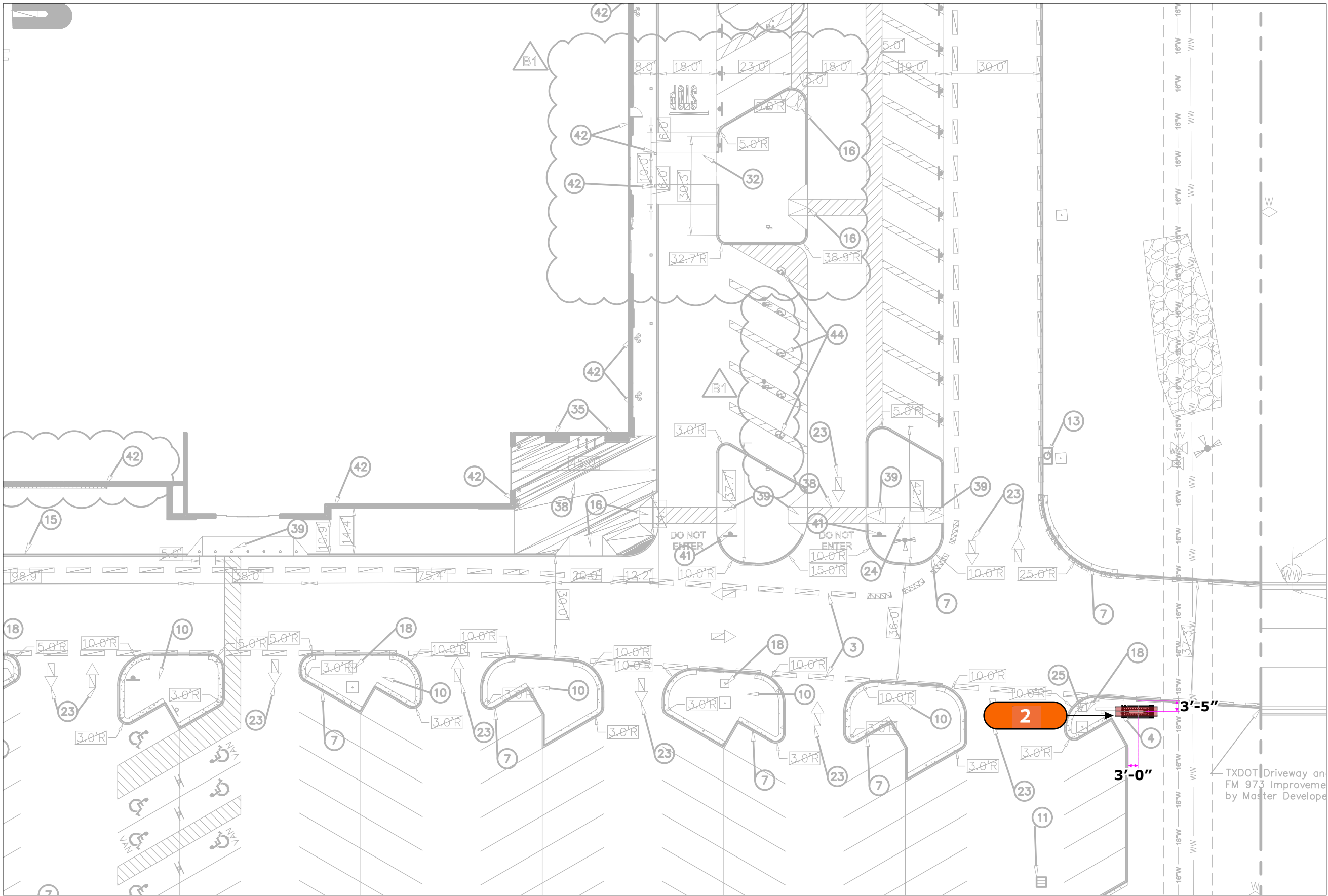

2

D/F HIGH PROFILE MULTI-TENANT SIGN

QTY: ONE (1)

CUSTOMER APPROVAL

APPROVED BY: _____ DATE: ____ / ____ / ____

Scale: 1" = 30'-0"

Job Name:



#811
MANOR, TX

Client: H-E-B #811
Location: 13100 N FM 973
Rd., Manor, TX 78653

Salesperson: Tina Coleman
Prj. Mngr.: Tammy Colson
Date: 12.15.22
Designer: Greg Hufford
Proposal #: 69416
Job #: 22-2660
Location #: 1235493
ERP #: 1235946
Task #: 539556

- Revisions (M/D/Y)-(initials): desc.
- 1.4.23/gh/R1: MSP REVIEW
 - 1.4.23/gh/R2: Kiosk
 - 1.10.23/gh/R3 colors
 - 1.11.23/gh/R4: City Notes
 - 1.23.23/gh/R5: MSP notes
 - 2.15.24/gh/R6: Site Plan
 - 4.15.24/gh/R7: 95%
 - 2.12.25/gh/R8: Bid Docs
 - 3.25.25/gh/R9: Many notes
 - 5.28.25/gh/R10: Stratus Brand
 - 7.1.25/gh/R11: GFX & colors
 - 7.21.25 kwk/R12: B - 3 panels



onestratus.com
8959 Tyler Boulevard
Mentor, Ohio 44060
888.503.1569

ELECTRONIC FILE NAME:
G:\ACCOUNTS\H\HEB\Locations\2025
\TX\811_Manor\
811_Manor_Site_R12.cdr

PRINTS ARE THE EXCLUSIVE
PROPERTY OF STRATUS. THIS
MATERIAL SHALL NOT BE USED,
DUPLICATED, OR OTHERWISE
REPRODUCED WITHOUT THE PRIOR
WRITTEN CONSENT OF STRATUS.

UPDATED HEB LOGO (NOV-2022)

CODE SUMMARY	
MAX HEIGHT:	25'-0"
ALLOWED SF:	96.0 SF
(STREET FRONTAGE >750'=96.0SF)	
REQD. LANDSCAPE:	120.0 SF

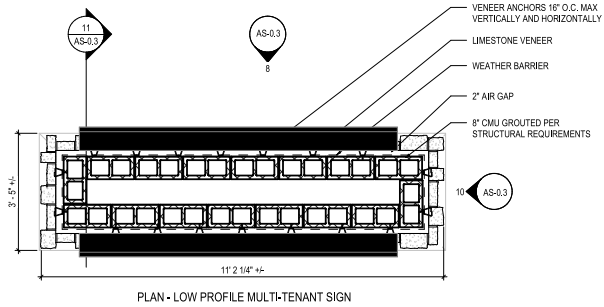

NOTE: CONFIRM ADDRESS FOR THIS SIGN

PROPOSED
TOTAL:
35.33 SF

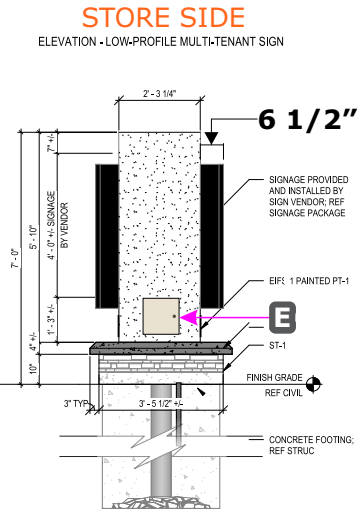
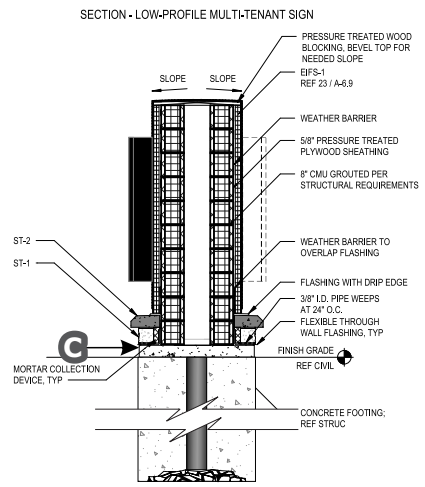
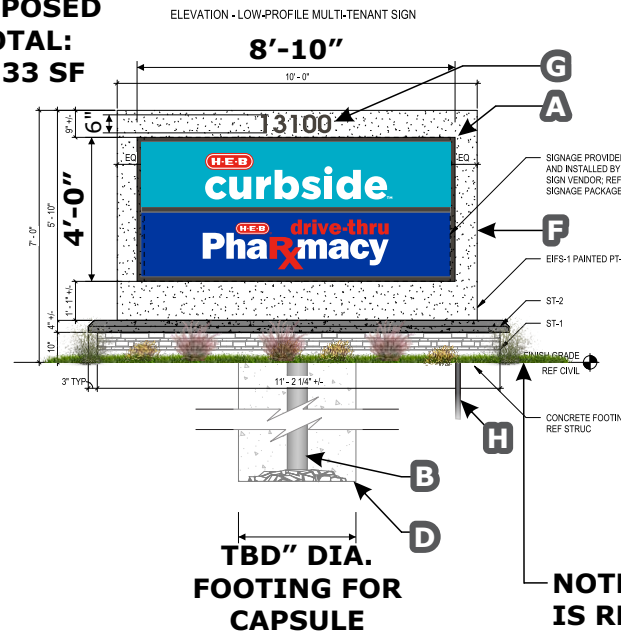

NOTE: 120 SF OF LANDSCAPING IS REQUIRED, TO BE PROVIDED BY CUSTOMER

- A** Tenant sign cabinets SW-02: S/F aluminum sign cabinet w/ 1 1/2" Retainers & dividers. Product faces: White .177" polycarbonate faces w/ direct print w/ uv laminate - to illuminate dusk to dawn. 30" LED Red Digits: 12" LED Green Digits. LED digits - to remain on at all times. black return, retainers and dividers. Internally illuminated w/ white led's.
- B** Vertical Steel Support pipe: 6 5/8" DIA. x.280" - Provided by Stratus.
- C** Concrete pad - by Customer's GC
- D** Concrete Footing - Specs TBD - Provided by Stratus
- E** Electrical Access Hatch - by Customer's GC
- F** Sign body, Stone base with top cap & concrete pad - by Customer's GC
- G** FCO: 1/8" thick stud mounted aluminum, painted 313 dark bronze, Provide install patterns - Provided by Stratus.
- H** Primary Power: - by Customer's GC

NOTE: CONFIRM FOOTING SCOPE OF WORK

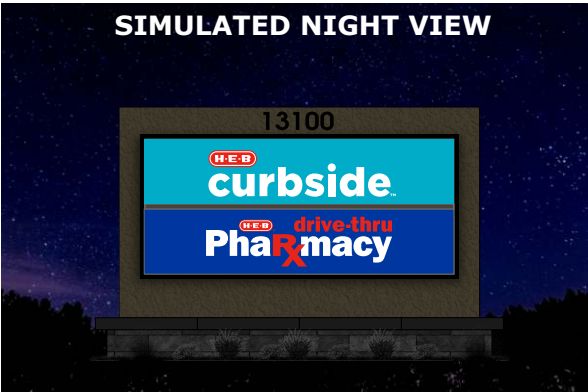

3

D/F LOW PROFILE MULTI-TENANT SIGN

QTY: ONE (1)

Scale: 3/16" = 1'-0"

	PMS 3125 C		GLOSS UV LAMINATE
	PMS 286 C		313 Dark Bronze
	PMS 485 C	Color description is for reference only. Samples provided upon request after order placement.	
	White		

ELECTRICAL LOAD	
QTY. OF CIRCUITS:	1
VOLTAGE:	120
AMPS:	4.92
CIRCUIT BREAKER:	20 AMP
KVA:	0.59



Job Name:



#811
MANOR, TX

Client: H-E-B #811
Location: 13100 N FM 973 Rd., Manor, TX 78653

Salesperson: Tina Coleman
Prj. Mngr.: Tammy Colson
Date: 12.15.22
Designer: Greg Hufford
Proposal #: 69416
Job #: 22-2660
Location #: 1235493
ERP #: 1235946
Task #: 539556

Revisions (M/D/Y)-(initials): desc.

- 1.4.23/gh/R1: MSP REVIEW
- 1.4.23/gh/R2: Kiosk
- 1.10.23/gh/R3 colors
- 1.11.23/gh/R4: City Notes
- 1.23.23/gh/R5: MSP notes
- 2.15.24/gh/R6: Site Plan
- 4.15.24/gh/R7: 95%
- 2.12.25/gh/R8: Bid Docs
- 3.25.25/gh/R9: Many notes
- 5.28.25/gh/R10: Stratus Brand
- 7.1.25/gh/R11: GFX & colors
- 7.21.25 kwk/R12: B - 3 panels



onestratus.com
8959 Tyler Boulevard
Mentor, Ohio 44060
888.503.1569

ELECTRONIC FILE NAME:
G:\ACCOUNTS\H\HEB\Locations\2025\TX\811_Manor\811_Manor_Site_R12.cdr

PRINTS ARE THE EXCLUSIVE PROPERTY OF STRATUS. THIS MATERIAL SHALL NOT BE USED, DUPLICATED, OR OTHERWISE REPRODUCED WITHOUT THE PRIOR WRITTEN CONSENT OF STRATUS.

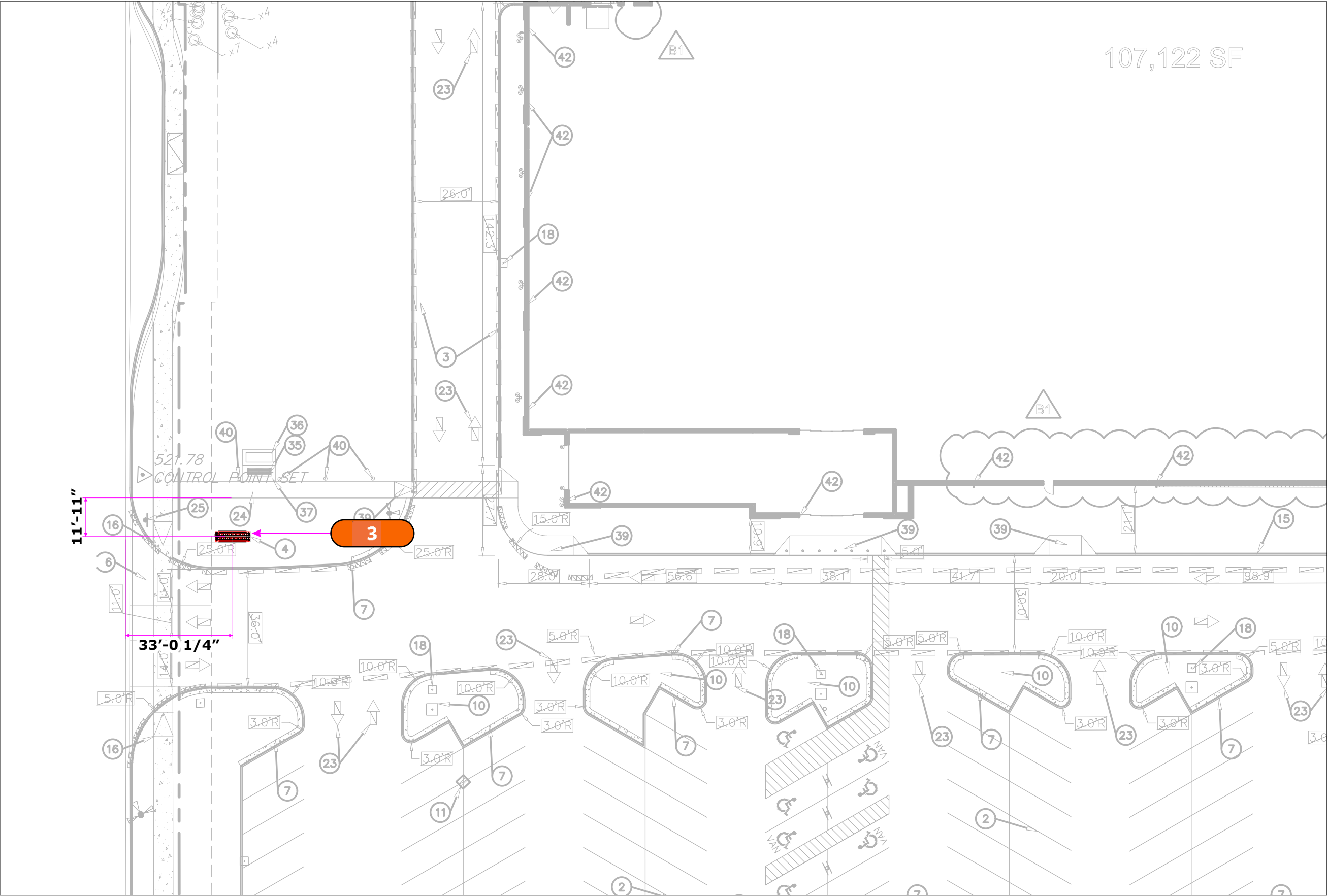

3

D/F LOW PROFILE MULTI-TENANT SIGNQTY: ONE (1)

CUSTOMER APPROVAL

APPROVED BY: _____ DATE: ____ / ____ / ____

Scale: 1" = 30'-0"

Job Name:



#811
MANOR, TX

Client: H-E-B #811
Location: 13100 N FM 973
Rd., Manor, TX 78653

Salesperson: Tina Coleman
Prj. Mngr.: Tammy Colson
Date: 12.15.22
Designer: Greg Hufford
Proposal #: 69416
Job #: 22-2660
Location #: 1235493
ERP #: 1235946
Task #: 539556

- Revisions (M/D/Y)-(initials): desc.
- 1.4.23/gh/R1: MSP REVIEW
 - 1.4.23/gh/R2: Kiosk
 - 1.10.23/gh/R3 colors
 - 1.11.23/gh/R4: City Notes
 - 1.23.23/gh/R5: MSP notes
 - 2.15.24/gh/R6: Site Plan
 - 4.15.24/gh/R7: 95%
 - 2.12.25/gh/R8: Bid Docs
 - 3.25.25/gh/R9: Many notes
 - 5.28.25/gh/R10: Stratus Brand
 - 7.1.25/gh/R11: GFX & colors
 - 7.21.25 kwk/R12: B - 3 panels



onestratus.com
8959 Tyler Boulevard
Mentor, Ohio 44060
888.503.1569

ELECTRONIC FILE NAME:
G:\ACCOUNTS\H\HEB\Locations\2025
\TX\811_Manor\
811_Manor_Site_R12.cdr

PRINTS ARE THE EXCLUSIVE
PROPERTY OF STRATUS. THIS
MATERIAL SHALL NOT BE USED,
DUPLICATED, OR OTHERWISE
REPRODUCED WITHOUT THE PRIOR
WRITTEN CONSENT OF STRATUS.

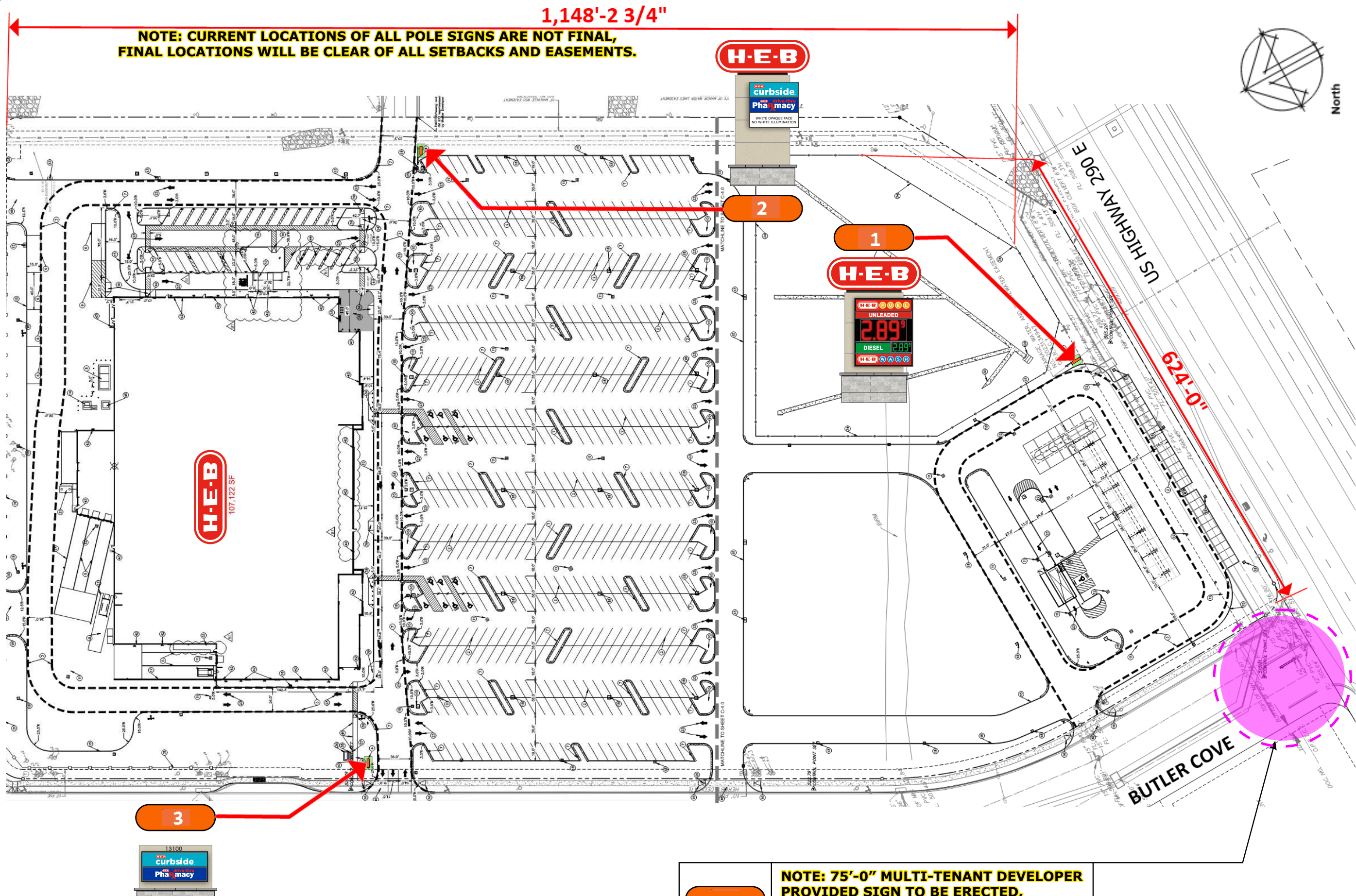

Job Name:

H-E-B

#811
MANOR, TX

Client: H-E-B #811
Location: 13100 N FM 973 Rd., Manor, TX 78653

Salesperson: Tina Coleman
Prj. Mngr.: Tammy Colson
Date: 12.15.22
Designer: Greg Hufford
Proposal #: 69416
Job #: 22-2660
Location #: 1235493
ERP #: 1235946
Task #: 539556

Revisions (M/D/Y)-(initials): desc.

- 1.4.23/gh/R1: MSP REVIEW
- 1.4.23/gh/R2: Kiosk
- 1.10.23/gh/R3: colors
- 1.11.23/gh/R4: City Notes
- 1.23.23/gh/R5: MSP notes
- 2.15.24/gh/R6: Site Plan
- 4.15.24/gh/R7: 95%
- 2.12.25/gh/R8: Bid Docs
- 3.25.25/gh/R9: Many notes
- 5.28.25/gh/R10: Stratus Brand
- 7.1.25/gh/R11: GFX & colors
- 7.21.25 kwk/R12: B - 3 panels

Stratus

onestratus.com
8959 Tyler Boulevard
Mentor, Ohio 44060
888.503.1569

ELECTRONIC FILE NAME:
G:\ACCOUNTS\H\HEB\Locations\2025\TX\811_Manor\811_Manor_Site_R12.cdr

PRINTS ARE THE EXCLUSIVE PROPERTY OF STRATUS. THIS MATERIAL SHALL NOT BE USED, DUPLICATED, OR OTHERWISE REPRODUCED WITHOUT THE PRIOR WRITTEN CONSENT OF STRATUS.

NOTE: 75'-0" MULTI-TENANT DEVELOPER PROVIDED SIGN TO BE ERRECTED, EXACT LOCATION, STYLE & TENANTS IS TO BE DETERMINED

CUSTOMER APPROVAL

APPROVED BY: _____ DATE: ____ / ____ / ____

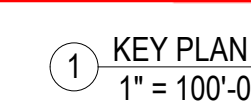
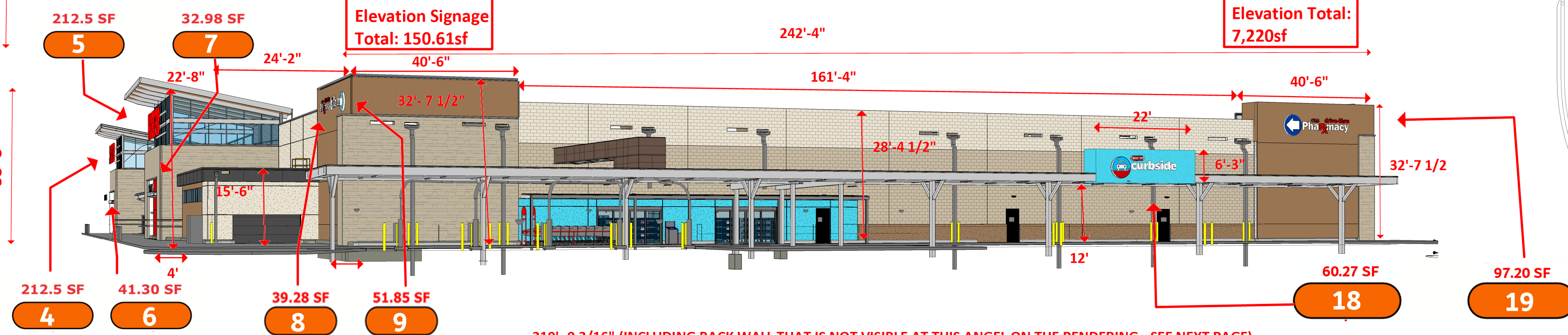
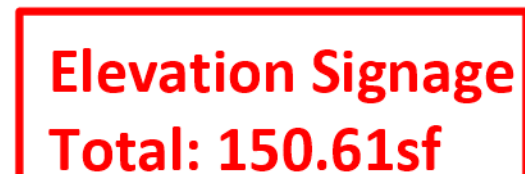
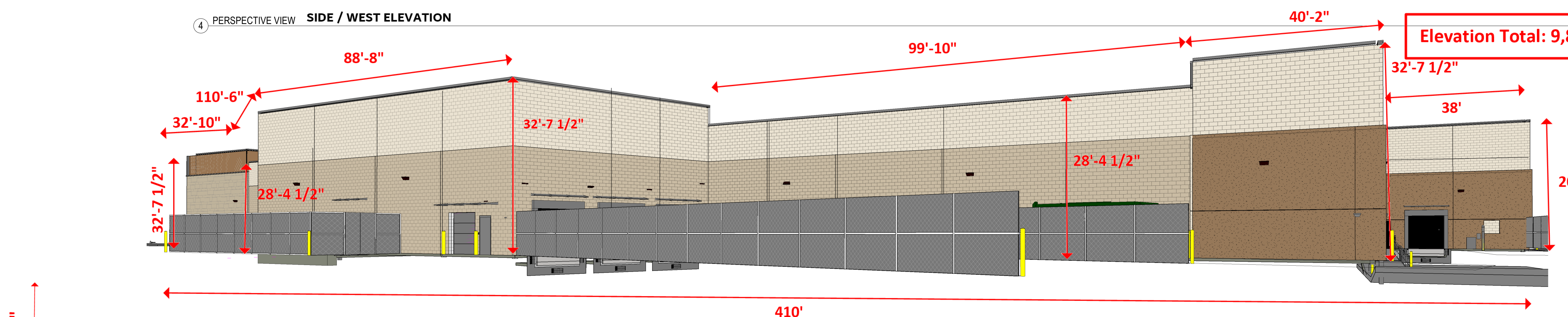
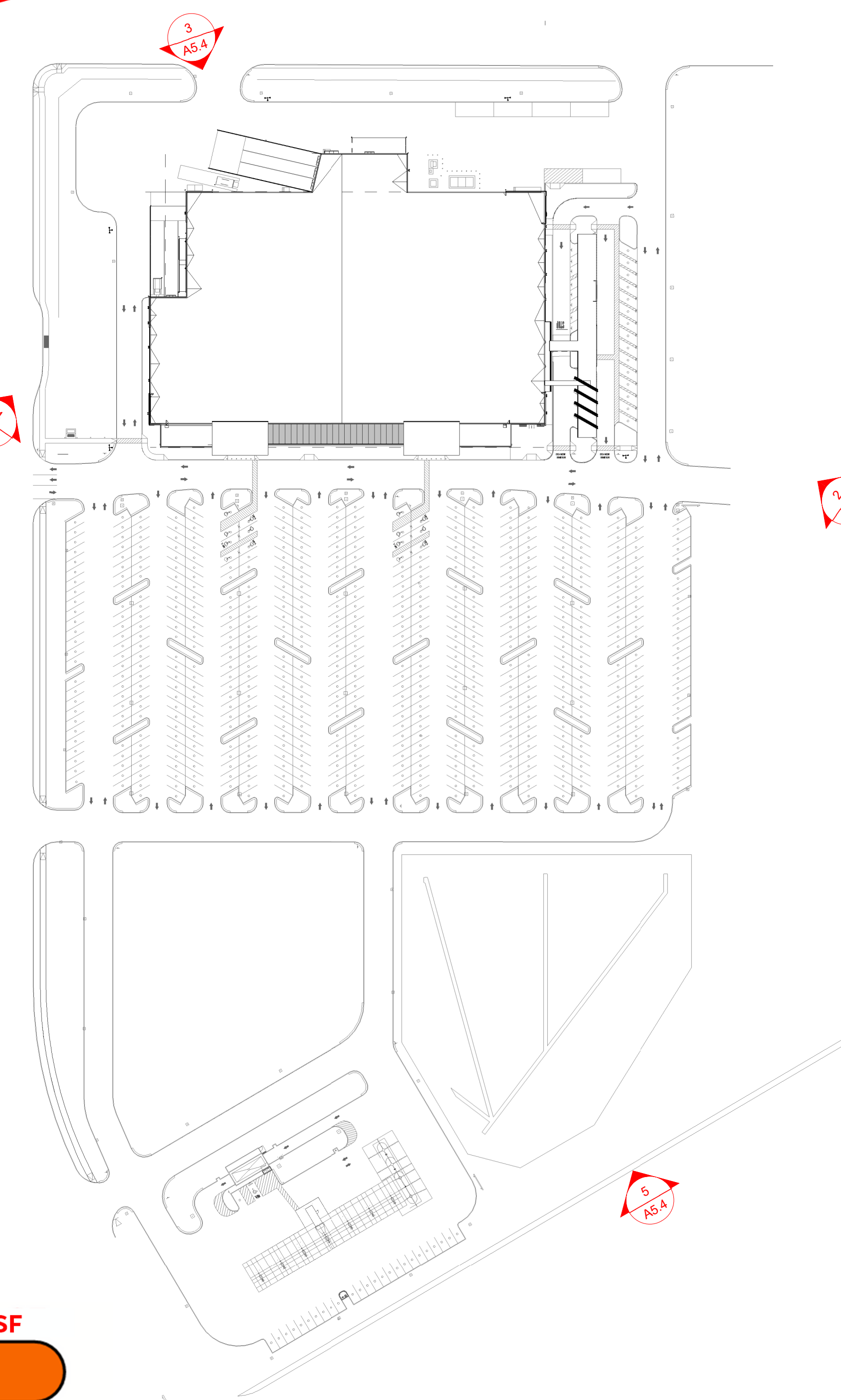
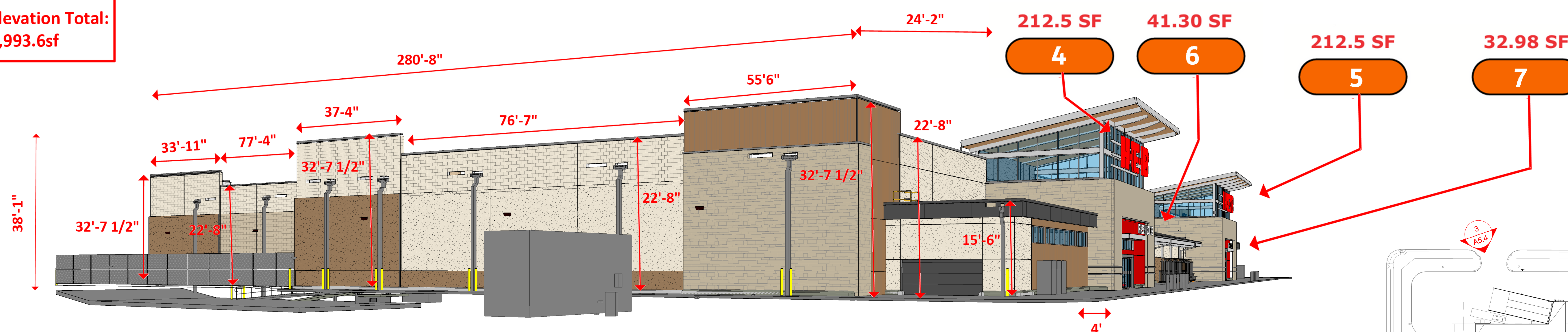

ELEVATIONS

SCALE: 1" = 40'-0"

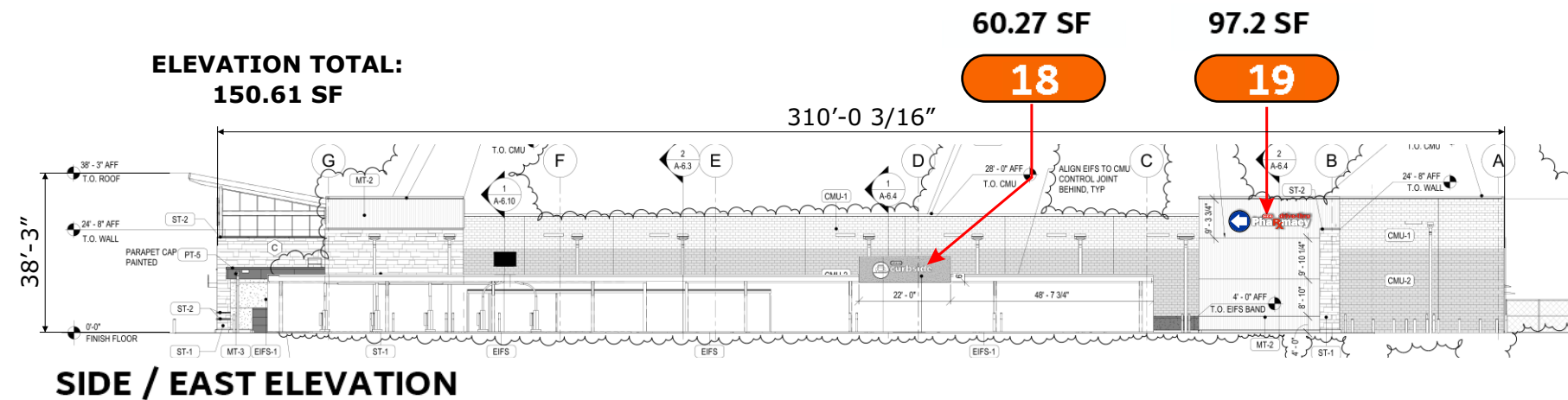
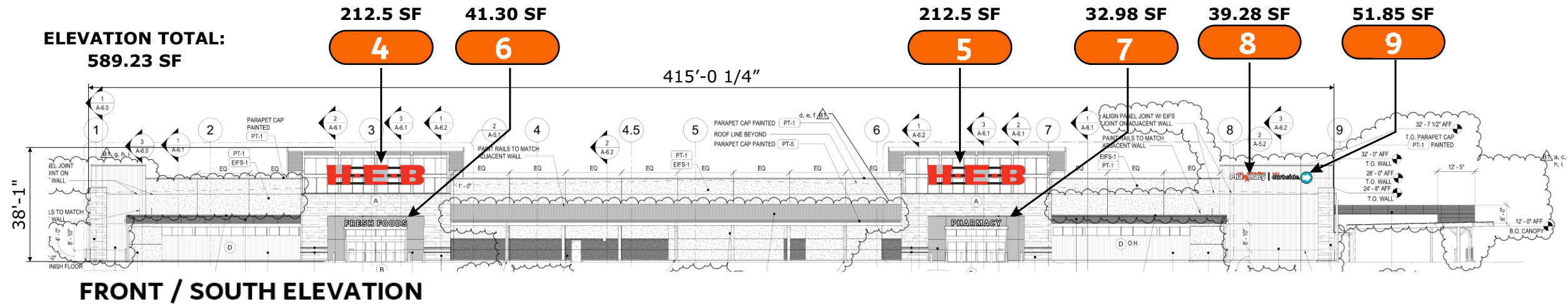

ELEVATIONS WITHOUT SIGNAGE: NOT TO SCALE

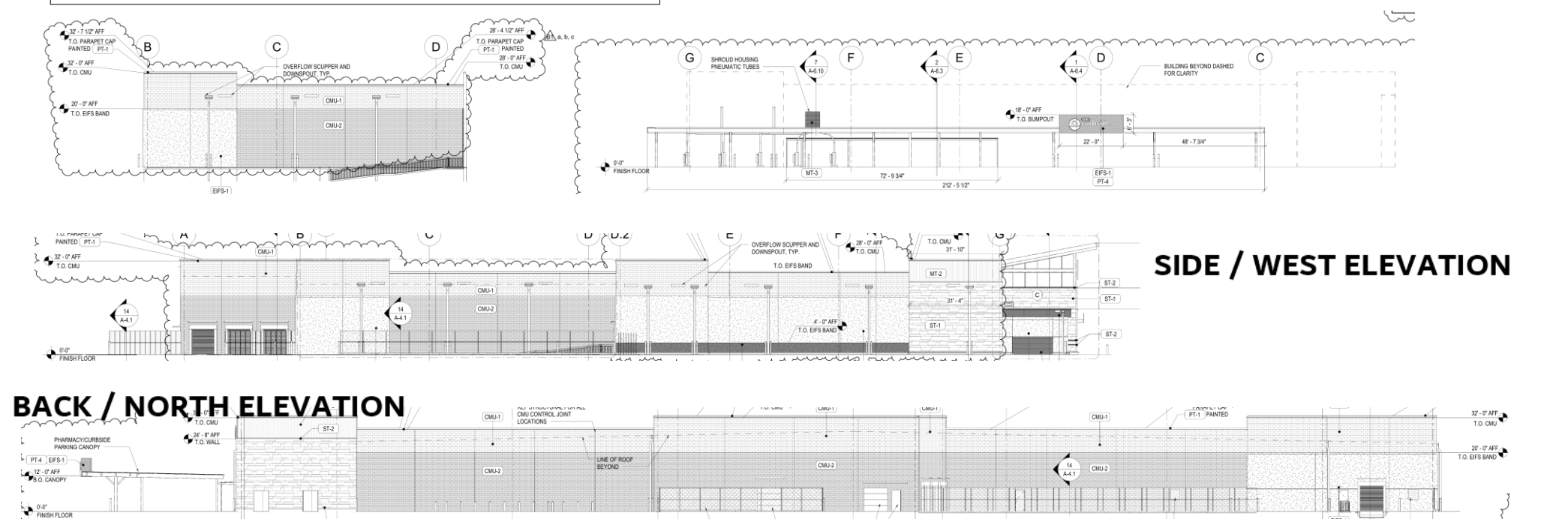

CUSTOMER APPROVAL

APPROVED BY: _____ DATE: ____ / ____ / ____

Job Name:



Store# : 811

☒ Proposal Drawing
☐ Final Drawing

Client: H-E-B #811

Location: 12000 E HWY. 290
WB, MANOR, TX 78653

Salesperson: Tina Coleman
Prj. Mngr.: Tammy Colson

Date: 2.15.24

Designer: G. Hufford

Proposal #: 78376

Location: 2613736 (811)

ERP #: 1235254

Request #: 536380

Revisions (M/D/Y)-(initials): desc.

6.28.24/GH/R6: Way & RxPick-Up

7.18.24/GH/R7: Rx Drive Thru

8.8.24/GH/R8: Notes & Updts

9.11.24/GH/R9: Gfx

11.21.24/GH/R10: C & D

2.14.25/GH/R11: Bid Docs

5.28.25/GH/R12: Stratus Brand

06/04/25/GH/R13: pg.10-17

pole note

06/11/25/GH/R14: Rmv pg.12,13

O=7Qty



onestratus.com

8959 Tyler Boulevard

Mentor, Ohio 44060

888.503.1569

ELECTRONIC FILE NAME:

G:\ACCOUNTS\H\EB\Locations\2025
\TX\811_Manor\

811_Manor_Store_R14.cdr

PRINTS ARE THE EXCLUSIVE
PROPERTY OF STRATUS. THIS
MATERIAL SHALL NOT BE USED,
DUPLICATED, OR OTHERWISE
REPRODUCED WITHOUT THE PRIOR
WRITTEN CONSENT OF STRATUS.

120V Primary electrical
service by others

SIGN / SKU	DESCRIPTION	ELEVATION	SIGN HEIGHT	SIGN SF	ELEVATION LENGTH	ELEVATION HEIGHT
4	H - E - B	FRONT / SOUTH	6'-6"	212.5 SF	415' 0 1/4"	38'-3"
5	H - E - B	FRONT / SOUTH	6'-6"	212.5 SF	415' 0 1/4"	38'-3"
6	PHARMACY	FRONT / SOUTH	24"	32.98 SF	415' 0 1/4"	38'-3"
7	FRESH FOODS	FRONT / SOUTH	24"	41.3 SF	415' 0 1/4"	38'-3"
8	(HEB) drive-thru PhaRXmacy	FRONT / SOUTH	3'-2 15/16"	39.28 SF	415' 0 1/4"	32'-7 1/2"
9	(HEB) curbside (arrow)	FRONT / SOUTH	3'-2 15/16"	51.85 SF	415' 0 1/4"	32'-7 1/2"
10	curbside parking posts	SIDE CANOPY / EAST	7'	1.875 SF	ground	7'
11	PharRxmacy parking posts	SIDE CANOPY / EAST	7'	1.875 SF	ground	7'
18	(CAR) (HEB) curbside	SIDE CANOPY / EAST	4'-2 13/16"	60.27 SF	212'-5 1/2"	18'-3"
19	(arrow) (HEB) drive-thru PhaRXmacy	SIDE / EAST	5'	97.2 SF	310'-0 3/16"	32'-7 1/2"

SIGN CODE:

CITY REQUIRES AN APPROVED MASTER SIGN PLAN

ELEVATION	PER ELEVATION SF TOTAL	ELEVATION TOTAL	ELEVATION SIGN %
FRONT / SOUTH	590.41 SF	11,448 SF	5.30%
SIDE CANOPY / EAST / GROUND	3.75 SF	n/a	n/a
SIDE CANOPY / EAST	60.27	7,220 SF	0.84%
SIDE / EAST	97.2	1,514.06 SF	6.42%

CUSTOMER APPROVAL

APPROVED BY: _____ DATE: ____ / ____ / ____

Job Name:



MANOR, TX

☒ Proposal Drawing
☐ Final Drawing

Client: H.E.B.
Location: HWY 290 & FM
973, MANOR, TX 78653

Salesperson: Pete Sitterle
Prj. Mngr.: Tammy Colson
Date: 12.15.22
Designer: Greg Hufford
File Name: 22-2660 MANOR,
TX - ALL SIGNS - R5

Proposal #: 69416
Job #: 22-2660

Revisions (M/D/Y)-(initials): desc.

1.4.23/gh/R1: MSP REVIEW
1.4.23/gh/R2: Kiosk
1.10.23/gh/R3 colors
1.11.23/gh/R4: City Notes
1.23.23/gh/R5: MSP notes



TDLR: 18010 • MET: E113766
Corporate Office
5003 Stout Drive
San Antonio, TX 78219
(210) 341-7244

Dallas
2703 Mockingbird Lane
Dallas, TX 75235
(972) 870-1594

Houston (State Sign)
7630 Hansen Road
Houston, TX 77061
(713) 943-1831

Austin (Custom Sign Creations)
1130 Rutherford, Suite 180
Austin, TX 78753
(512) 374-9300

Tyler (Design Center Signs)
2971 Elkton Trail
Tyler, TX 75703
(903) 561-4995



THIS DRAWING IS THE EXCLUSIVE PROPERTY OF COMET SIGNS, LLC. ANY USE OR REPRODUCTION OF THIS DRAWING WITHOUT WRITTEN AUTHORIZATION FROM COMET SIGNS, LLC, IS STRICTLY PROHIBITED. OWNERSHIP AND COPYRIGHT IS RETAINED IN ACCORDANCE WITH U.S. AND INTERNATIONAL TRADEMARK/COPYRIGHT LAWS.

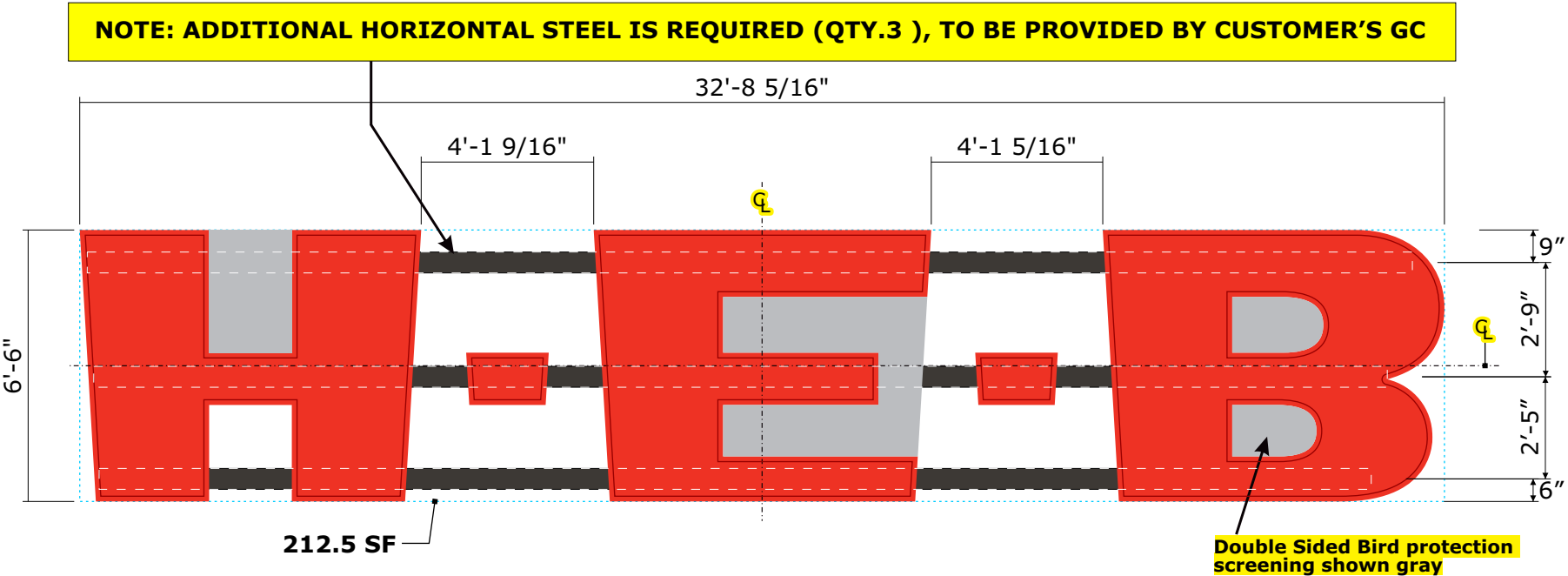

4

5

CHANNEL LETTERS

QTY: TWO (2)

Scale: 1/4"=1'-0"



Faces- Direct print PMS Red #485C.
 Returns- PMS Red #485C.
 Trim covers- PMS Red #485C.
 LED- Red

Color description is for reference only. Samples provided upon request after order placement.

General note: Paint backs PMS# 485C Red visible to the public

NOTE: GENERAL CONTRACTOR TO SUPPLY HORIZONTAL STEEL.

Pre-wiring is required.

Two (2) patterns required
 • One (1) for pre-drill
 • One (1) for install.



Carling Technologies
 SWITCH PLATE ON-OFF 15/32
 Mfr. Part #:272-07293

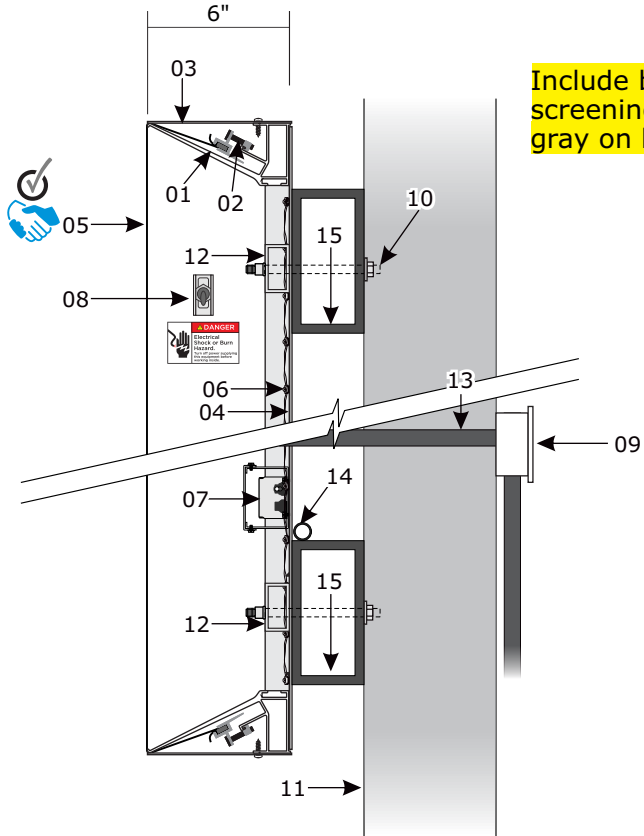
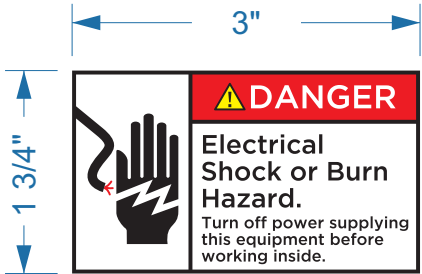

- 01 Frame: Excellart Flex Integrated Frame 6" flat bleed tension body.
 02 Tension clips.
 03 Cover: .063 aluminum.
 04 Back: 3mm ACM with white interior.
 05 Face: Flex with digital print graphics.
 06 Lighting: P-LED QM2 modules.
 07 Power supplies: 12volt LED power supply inside galvanized box.
 08 Disconnect switch with weatherproof toggle on filler.
 09 J-box - by Customer.
 10 Fasteners: 3/8" dia. riv-nut w/ 3/8" dia. all-thread bolt with strut channel stringers behind wall may be required on this wall condition.
 11 Wall.
 12 Strengtheners & Horizontal Stringers: 1" x 2" x .125" aluminum rectangular tubes @ 5'-0" c.t.c. max.
 13 Pass thru with secondary wiring & electrical jumps. Leave 6' pigtail wiring.
 14 Secondary wiring through conduit
 15 Client provided 6"x3"x.375" horizontal steel, QTY. 3 REQUIRED

SECTION THRU DISC

Scale: N.T.S.

ELECTRICAL LOAD	
No. Circuits:	1
Voltage:	120
Amps:	14.03
Circuit Breaker:	20 amp
KVA:	1.68

120V Primary electrical service by others

Job Name:



Store# : 811

☒ Proposal Drawing
☐ Final Drawing

Client: H-E-B #811
 Location: 12000 E HWY. 290
 WB, MANOR, TX 78653
 Salesperson: Tina Coleman
 Prj. Mngr.: Tammy Colson
 Date: 2.15.24
 Designer: G. Hufford

Proposal #: 78376
 Location: 2613736 (811)
 ERP #: 1235254
 Request #: 536380

Revisions (M/D/Y)-(initials): desc.

6.28.24/GH/R6: Way & RxPick-Up
 7.18.24/GH/R7: Rx Drive Thru
 8.8.24/GH/R8: Notes & Updts
 9.11.24/GH/R9: Gfx
 11.21.24/GH/R10: C & D
 2.14.25/GH/R11: Bid Docs
 5.28.25/GH/R12: Stratus Brand
 06/04/25/GH/R13: pg.10-17 pole note
 06/11/25/GH/R14: Rmv pg.12,13 O=7Qty



onestratus.com
 8959 Tyler Boulevard
 Mentor, Ohio 44060
 888.503.1569

ELECTRONIC FILE NAME:
 G:\ACCOUNTS\H\HEB\Locations\2025
 \TX\811_Manor\811_Manor_Store_R14.cdr

PRINTS ARE THE EXCLUSIVE PROPERTY OF STRATUS. THIS MATERIAL SHALL NOT BE USED, DUPLICATED, OR OTHERWISE REPRODUCED WITHOUT THE PRIOR WRITTEN CONSENT OF STRATUS.

CUSTOMER APPROVAL

APPROVED BY: _____ DATE: ____ / ____ / ____

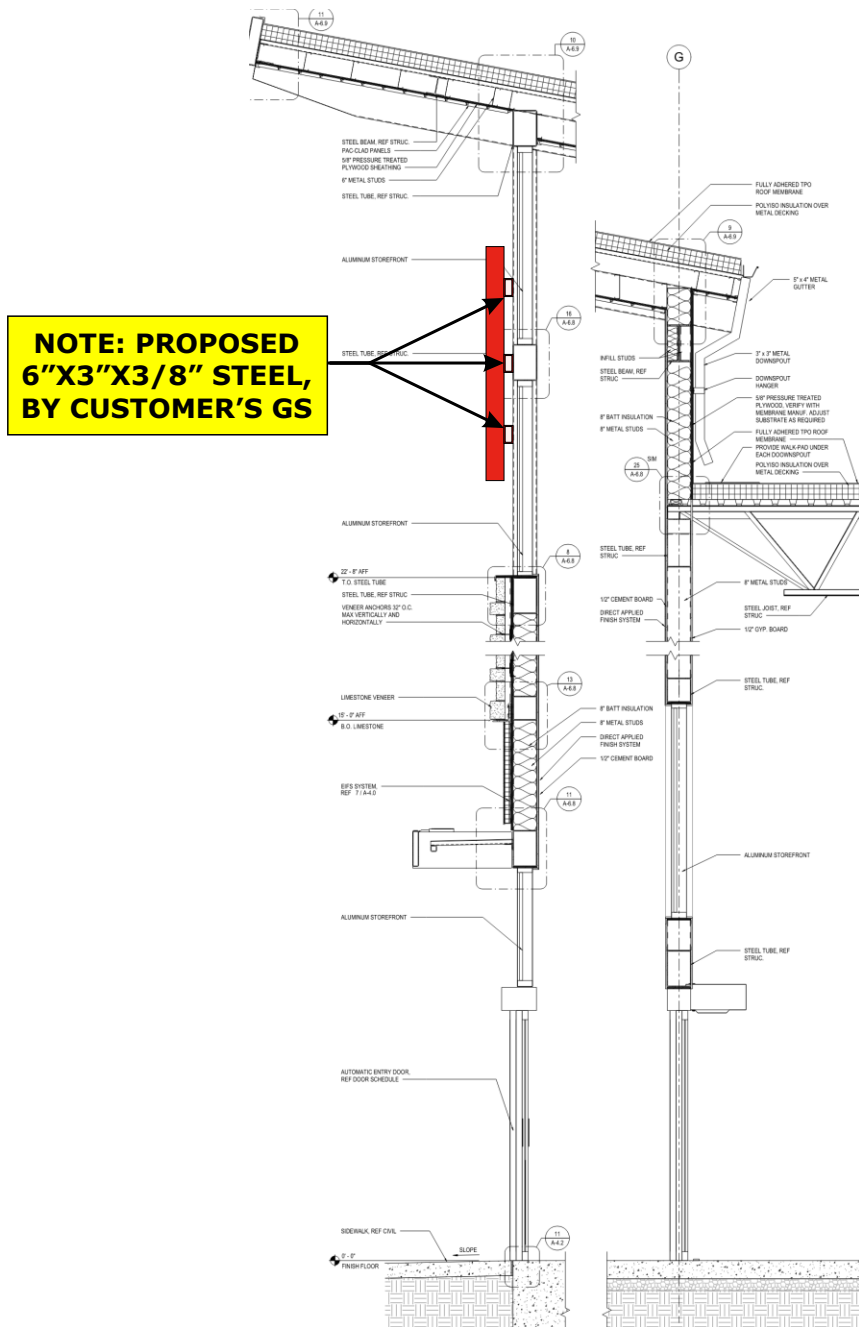

NOTE: PROPOSED 6"X3"X3/8" STEEL, BY CUSTOMER'S GS

CENTER HYPHENS ON HORIZONTAL STEEL

NOTE: (QTY. 3) ADDITIONAL HORIZONTAL STEEL IS REQUIRED, TO BE PROVIDED BY CUSTOMER'S GC

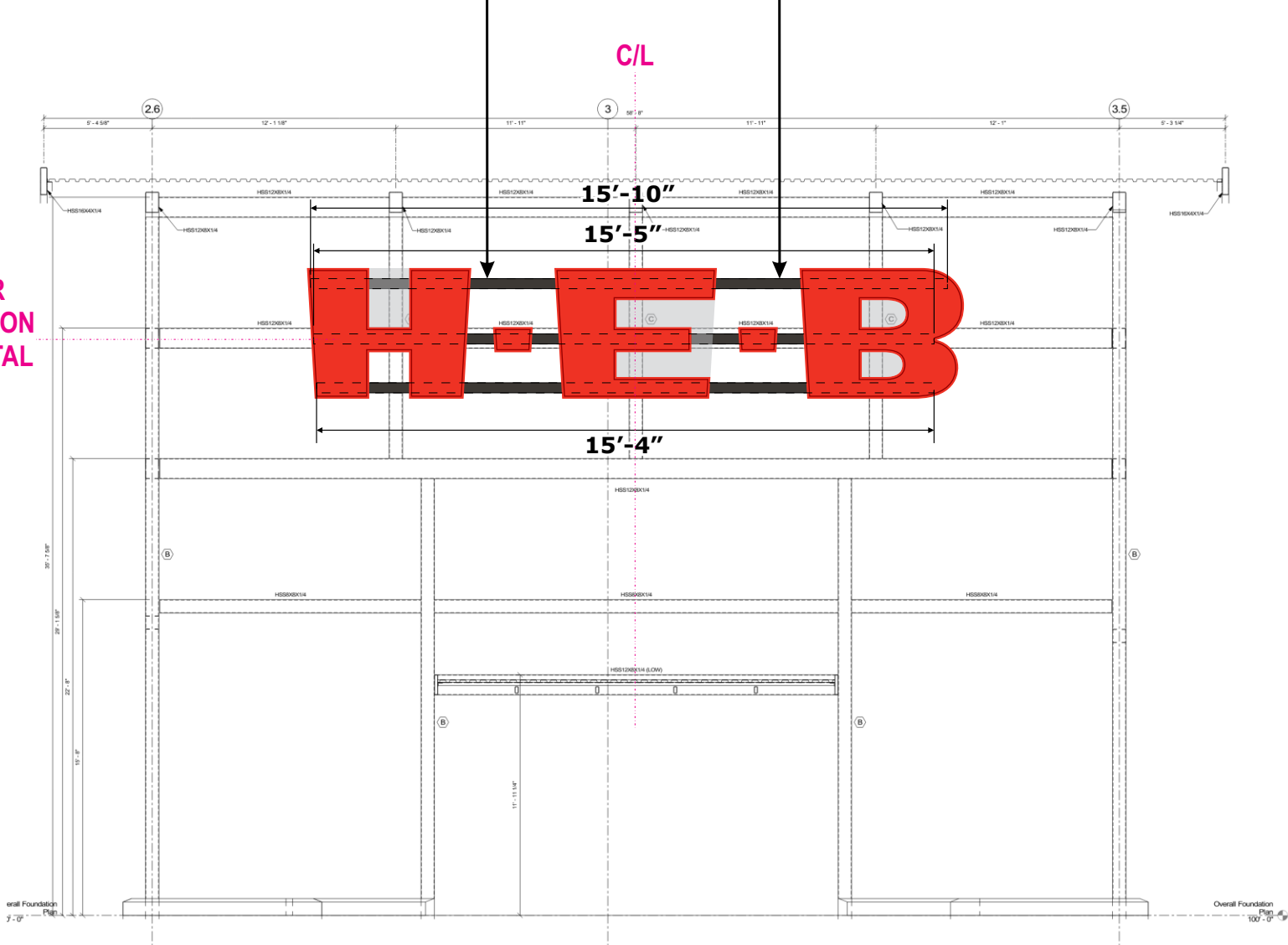

4 5 CHANNEL LETTERS
QTY: TWO (2) Scale: 3/16"=1'-0"

4 5 STRUCTURAL STEEL - CHANNEL LETTERS
QTY: TWO (2) Scale: 1/4"=1'-0"

CUSTOMER APPROVAL

APPROVED BY: _____ DATE: ____ / ____ / ____

120V Primary electrical service by others

Job Name:



Store# : 811

■ Proposal Drawing
□ Final Drawing

Client: H-E-B #811
Location: 12000 E HWY. 290
WB, MANOR, TX 78653
Salesperson: Tina Coleman
Prj. Mngr.: Tammy Colson
Date: 2.15.24
Designer: G. Hufford

Proposal #: 78376
Location: 2613736 (811)
ERP #: 1235254
Request #: 536380

Revisions (M/D/Y)-(initials): desc.
6.28.24/GH/R6: Way & RxPick-Up
7.18.24/GH/R7: Rx Drive Thru
8.8.24/GH/R8: Notes & Updts
9.11.24/GH/R9: Gfx
11.21.24/GH/R10: C & D
2.14.25/GH/R11: Bid Docs
5.28.25/GH/R12: Stratus Brand
06/04/25/GH/R13: pg.10-17
pole note
06/11/25/GH/R14: Rmv pg.12,13
O=7Qty



onestratus.com
8959 Tyler Boulevard
Mentor, Ohio 44060
888.503.1569

ELECTRONIC FILE NAME:
G:\ACCOUNTS\H\HEB\Locations\2025
TX\811_Manor\
811_Manor_Store_R14.cdr

PRINTS ARE THE EXCLUSIVE
PROPERTY OF STRATUS. THIS
MATERIAL SHALL NOT BE USED,
DUPLICATED, OR OTHERWISE
REPRODUCED WITHOUT THE PRIOR
WRITTEN CONSENT OF STRATUS.

NOTE: PAINT BACKS WHITE

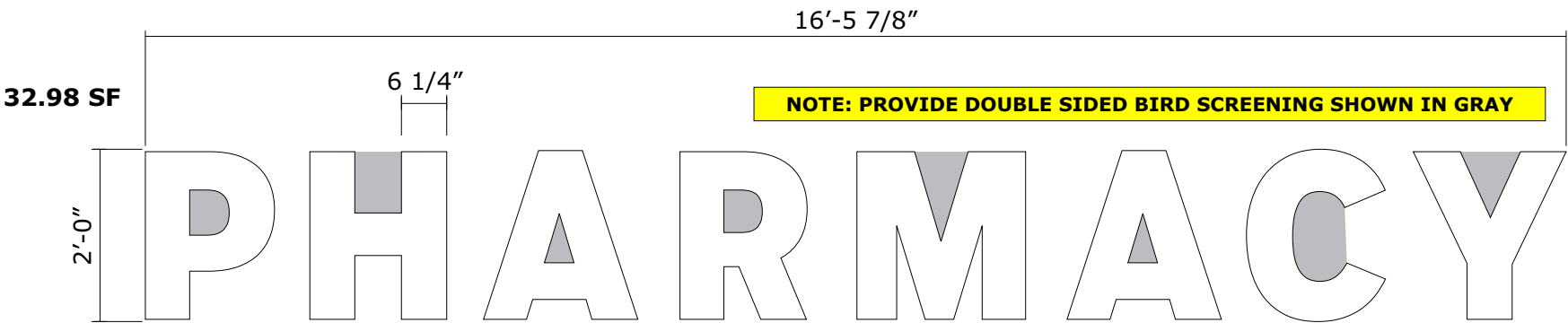

6

CHANNEL LETTERS

QTY: 1

VECTOR FILE:
NP.23.43.02_Pharmacy_exterior_sign

Scale: 1/2"=1'-0"

ELECTRICAL LOAD	
No. Circuits:	1
Voltage:	120
Amps:	1.88
Circuit Breaker:	20 amp
KVA:	.23

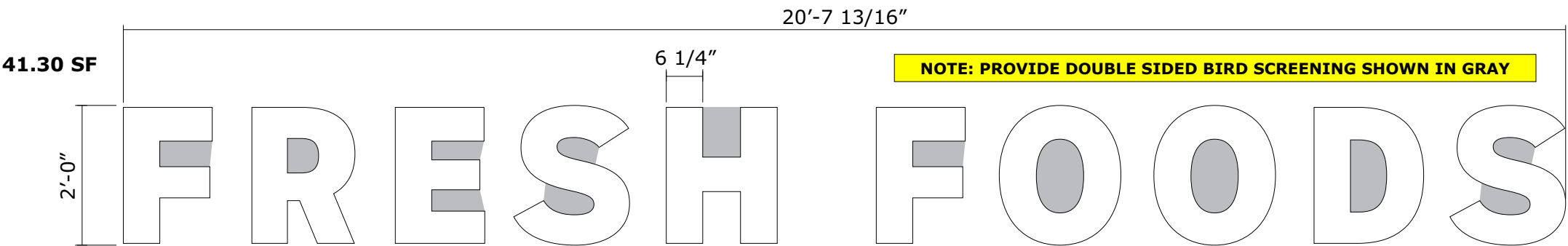
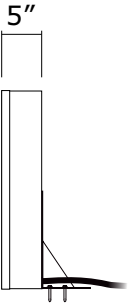

7

CHANNEL LETTERS

QTY: 1

VECTOR FILE:
NP.23.43.02_FreshFoods_exterior_sign

Scale: 1/2"=1'-0"

ELECTRICAL LOAD	
No. Circuits:	1
Voltage:	120
Amps:	2.35
Circuit Breaker:	20 amp
KVA:	.28

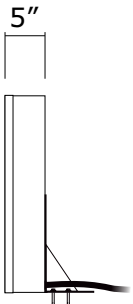

General note: whenever backs are visible to the public, paint backs same color as returns color



Faces- pigmented white # 7328.
Returns, trim caps, backs & visible installation gear- white.
LED- white.

Color description is for reference only.
Samples provided upon request after
order placement.

CUSTOMER APPROVAL

APPROVED BY: _____ DATE: ____ / ____ / ____

120V

Primary electrical
service by others

Job Name:



Store# : 811

☒ Proposal Drawing
☐ Final Drawing

Client: H-E-B #811
Location: 12000 E HWY. 290
WB, MANOR, TX 78653
Salesperson: Tina Coleman
Prj. Mngr.: Tammy Colson
Date: 2.15.24
Designer: G. Hufford

Proposal #: 78376
Location: 2613736 (811)
ERP #: 1235254
Request #: 536380

Revisions (M/D/Y)-(initials): desc.
6.28.24/GH/R6: Way & RxPick-Up
7.18.24/GH/R7: Rx Drive Thru
8.8.24/GH/R8: Notes & Updts
9.11.24/GH/R9: Gfx
11.21.24/GH/R10: C & D
2.14.25/GH/R11: Bid Docs
5.28.25/GH/R12: Stratus Brand
06/04/25/GH/R13: pg.10-17
pole note
06/11/25/GH/R14: Rmv pg.12,13
O=7Qty



onestratus.com
8959 Tyler Boulevard
Mentor, Ohio 44060
888.503.1569

ELECTRONIC FILE NAME:
G:\ACCOUNTS\H\HEB\Locations\2025
\TX\811_Manor\
811_Manor_Store_R14.cdr

PRINTS ARE THE EXCLUSIVE
PROPERTY OF STRATUS. THIS
MATERIAL SHALL NOT BE USED,
DUPLICATED, OR OTHERWISE
REPRODUCED WITHOUT THE PRIOR
WRITTEN CONSENT OF STRATUS.

Job Name:



Store# : 811

☒ Proposal Drawing
☐ Final Drawing

Client: H-E-B #811
Location: 12000 E HWY. 290
WB, MANOR, TX 78653
Salesperson: Tina Coleman
Prj. Mngr.: Tammy Colson
Date: 2.15.24
Designer: G. Hufford

Proposal #: 78376
Location: 2613736 (811)
ERP #: 1235254
Request #: 536380

Revisions (M/D/Y)-(initials): desc.

6.28.24/GH/R6: Way & RxPick-Up
7.18.24/GH/R7: Rx Drive Thru
8.8.24/GH/R8: Notes & Updts
9.11.24/GH/R9: Gfx
11.21.24/GH/R10: C & D
2.14.25/GH/R11: Bid Docs
5.28.25/GH/R12: Stratus Brand
06/04/25/GH/R13: pg.10-17
pole note
06/11/25/GH/R14: Rmv pg.12,13
O=7Qty



onestratus.com
8959 Tyler Boulevard
Mentor, Ohio 44060
888.503.1569

ELECTRONIC FILE NAME:
G:\ACCOUNTS\H\HEB\Locations\2025
\TX\811_Manor\
811_Manor_Store_R14.cdr

PRINTS ARE THE EXCLUSIVE
PROPERTY OF STRATUS. THIS
MATERIAL SHALL NOT BE USED,
DUPLICATED, OR OTHERWISE
REPRODUCED WITHOUT THE PRIOR
WRITTEN CONSENT OF STRATUS.

15

**NOTE: ADEQUATE HORIZONTAL STEEL IS REQUIRED,
TO BE PROVIDED BY CUSTOMER'S GC**

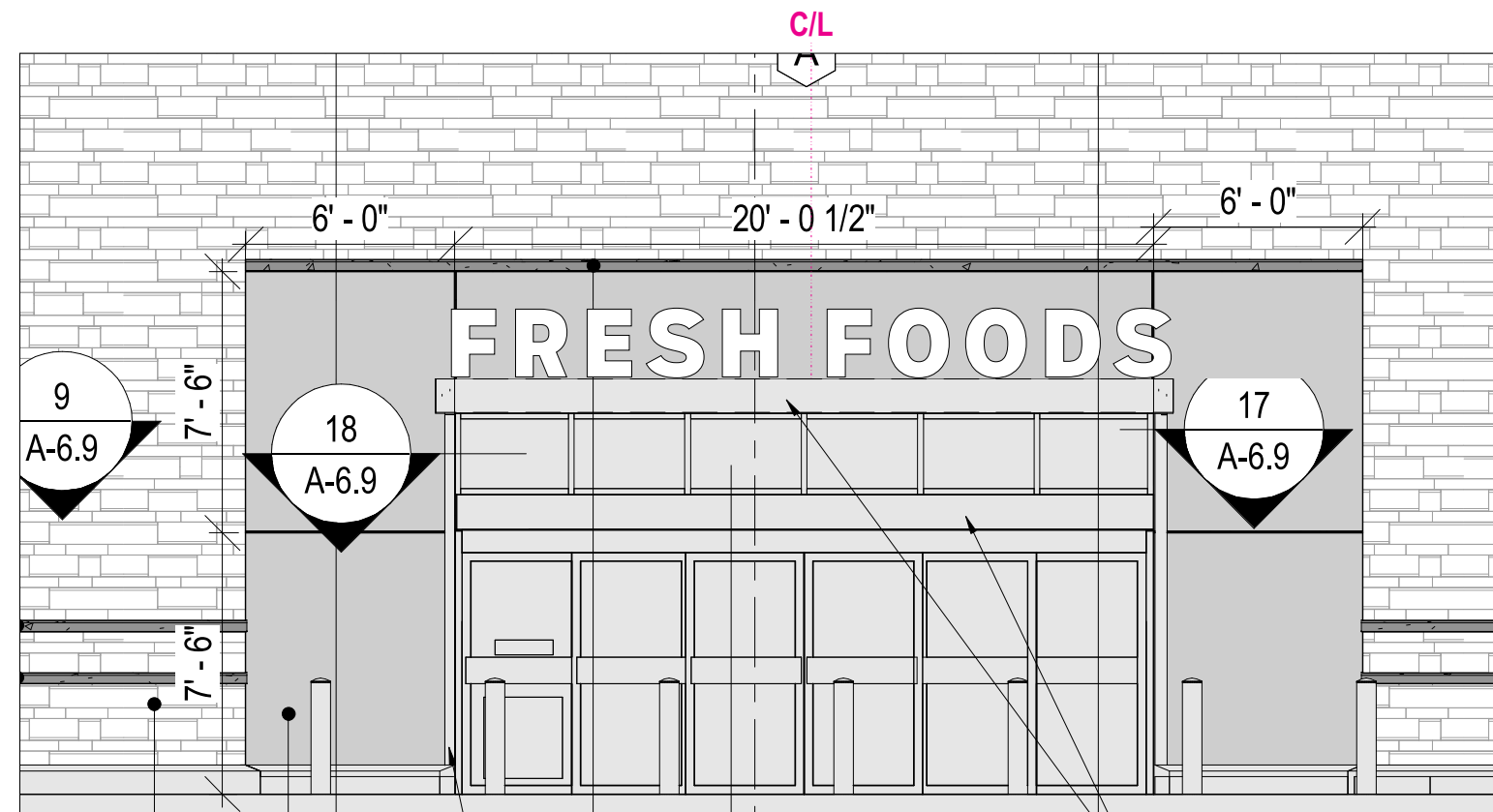
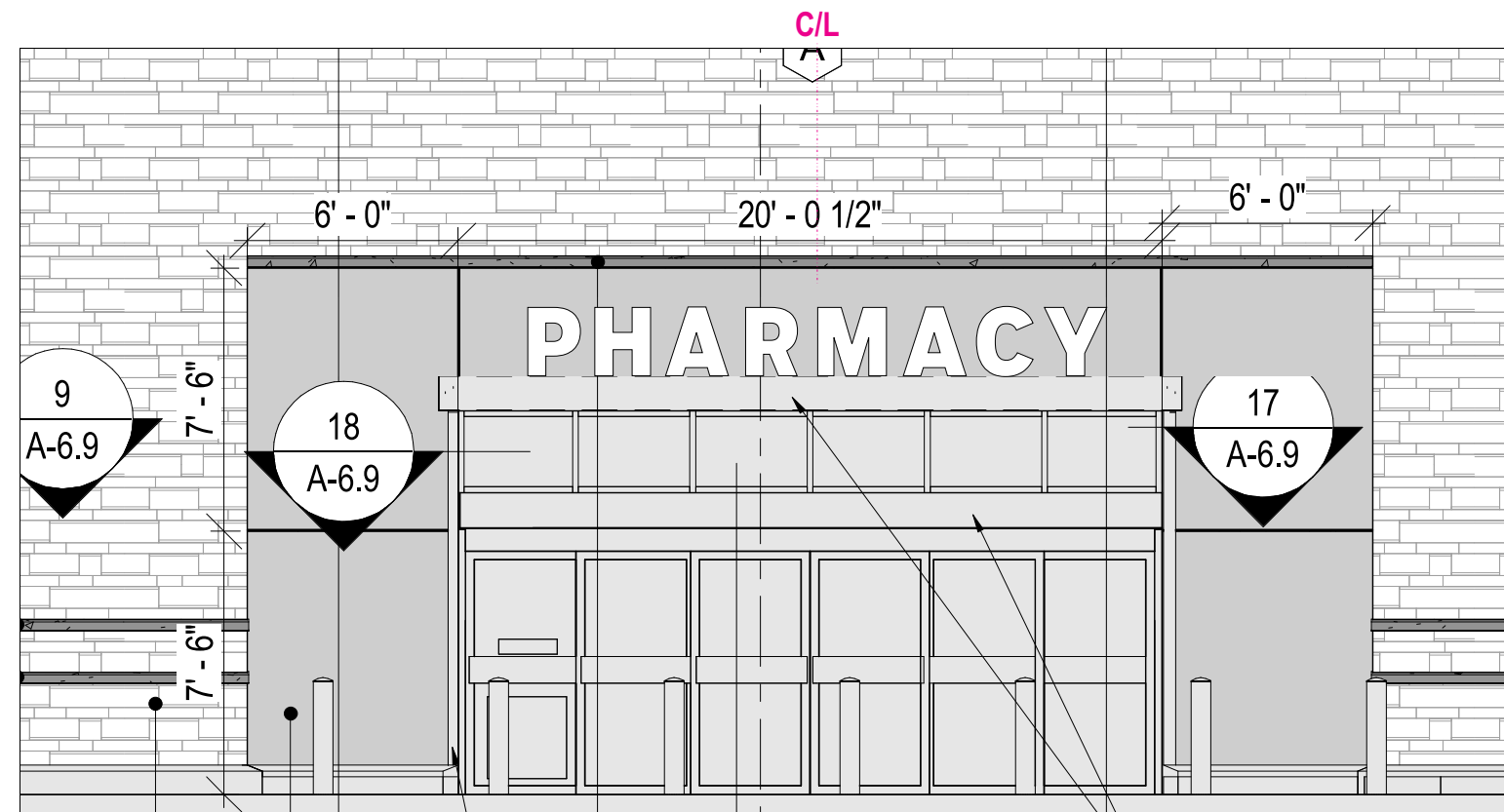
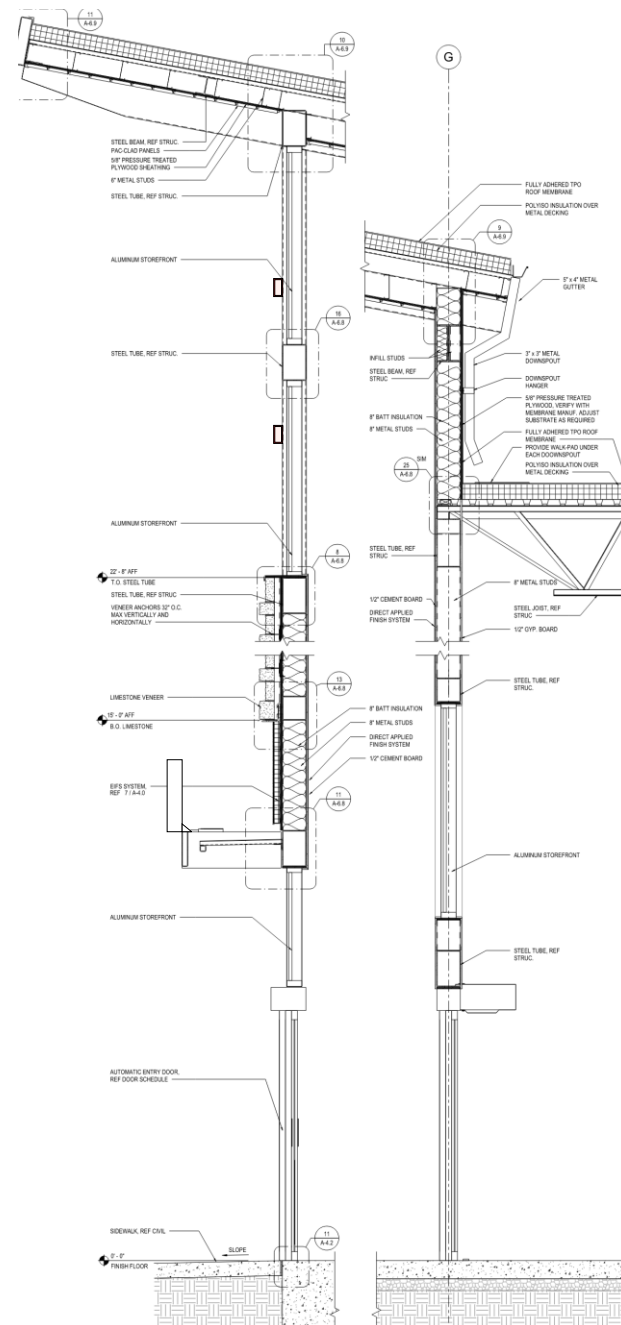

6

7

CHANNEL LETTERS

QTY: TWO (2)

Scale: 3/16"=1'-0"

CUSTOMER APPROVAL

APPROVED BY: _____ **DATE:** ____ / ____ / ____

120V Primary electrical
service by others

THIS SHEET IS
REFERENCE FOR

6

7



Comet Signs to place two (2) transformer boxes for "Pharmacy" & (2) for "Fresh Foods" for secondary wiring. Mount power supply boxes to treated wood planks & adhere wood planks to top of canopy. Treated wood to be the following dimensions bigger than the power supply box: 2" wider & 4" longer. Each letter will have sealtite conduit extending to its' designated transformer box.

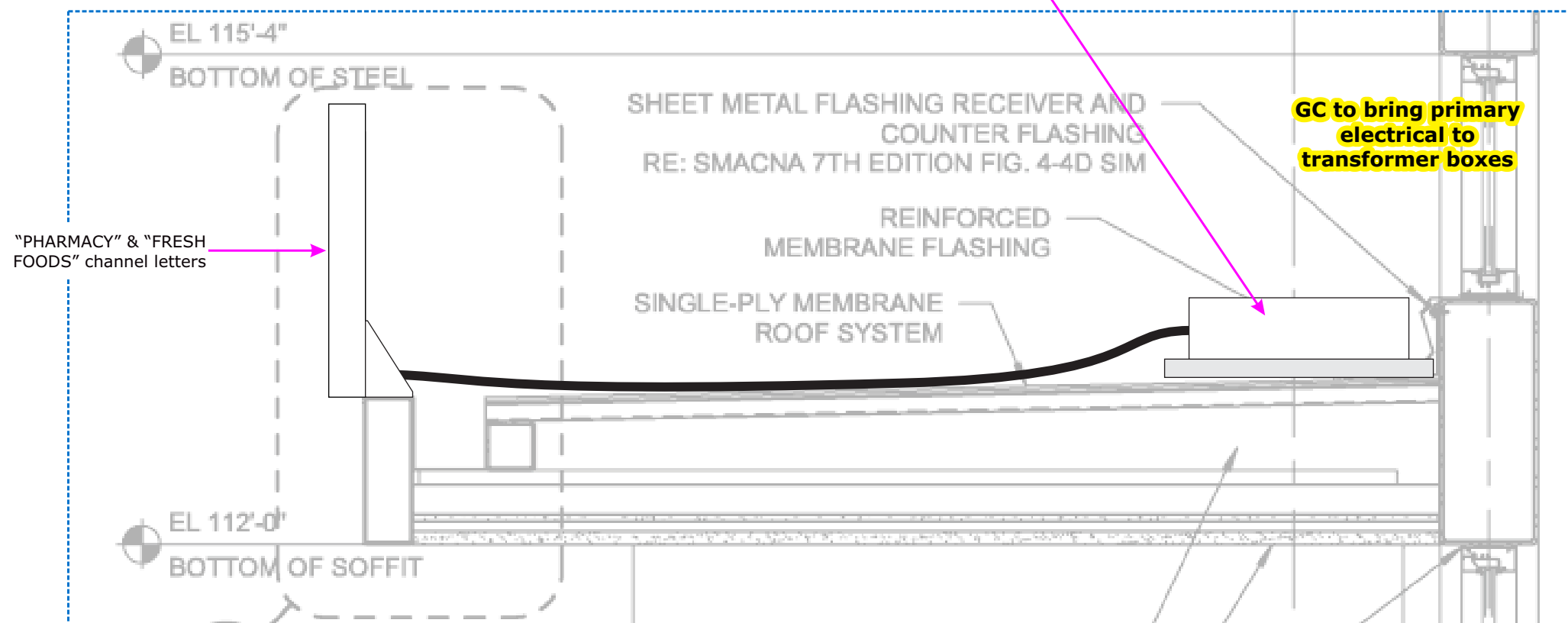

POWER SUPPLIES BOXES PLACEMENT & J-BOXES PLACEMENT

Scale: 1"=1'-0"

CUSTOMER APPROVAL

APPROVED BY: _____ **DATE:** ____ / ____ / ____

Job Name:



Store# : 811

☒ **Proposal Drawing**
☐ Final Drawing

Client: H-E-B #811
Location: 12000 E HWY. 290
WB, MANOR, TX 78653
Salesperson: Tina Coleman
Prj. Mngr.: Tammy Colson
Date: 2.15.24
Designer: G. Hufford

Proposal #: 78376
Location: 2613736 (811)
ERP #: 1235254
Request #: 536380

Revisions (M/D/Y)-(initials): desc.

6.28.24/GH/R6: Way & RxPick-Up
7.18.24/GH/R7: Rx Drive Thru
8.8.24/GH/R8: Notes & Updts
9.11.24/GH/R9: Gfx
11.21.24/GH/R10: C & D
2.14.25/GH/R11: Bid Docs
5.28.25/GH/R12: Stratus Brand
06/04/25/GH/R13: pg.10-17
pole note
06/11/25/GH/R14: Rmv pg.12,13
O=7Qty



onestratus.com
8959 Tyler Boulevard
Mentor, Ohio 44060
888.503.1569

ELECTRONIC FILE NAME:
G:\ACCOUNTS\H\HEB\Locations\2025
\TX\811_Manor\
811_Manor_Store_R14.cdr

PRINTS ARE THE EXCLUSIVE
PROPERTY OF STRATUS. THIS
MATERIAL SHALL NOT BE USED,
DUPLICATED, OR OTHERWISE
REPRODUCED WITHOUT THE PRIOR
WRITTEN CONSENT OF STRATUS.

120V Primary electrical
service by others

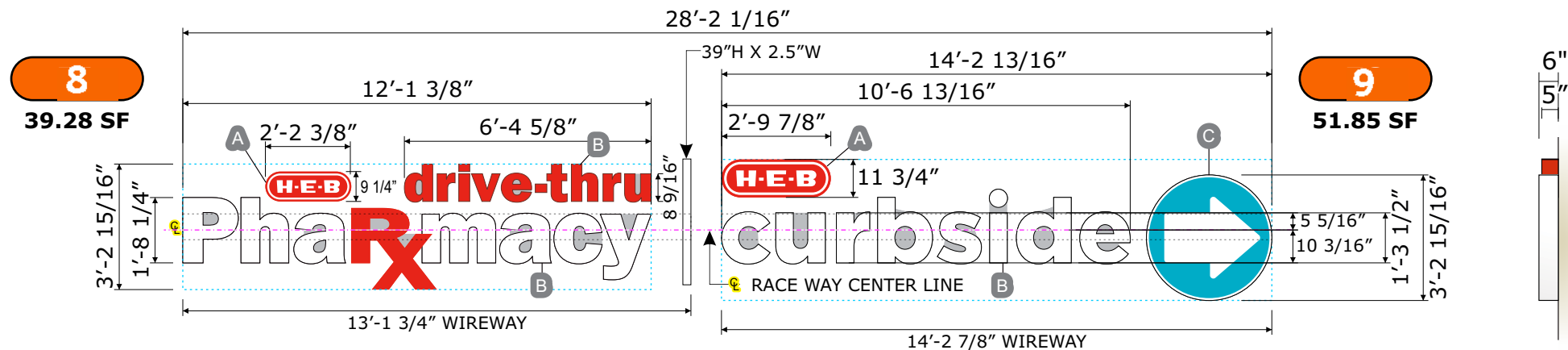

1/2" plywood blocking required throughout entire sign area if none is planned yet or if wall surface/material is not engineered to support sign weight - by General Contractor.

Two (2) patterns required: One (1) in advance for pre-wire
One (1) with letter set(s) for install.

Job Name:

Store# : 811

☒ Proposal Drawing
☐ Final Drawing

- A CL'S: See "section thru pill".
B CL'S: See "channel letter section".
C FLEX FACE: See "section thru disk".

S/S BIRD SCREENING SHOWN IN GRAY

ILLUMINATED VIEW: NOT TO SCALE



8

9

CHANNEL LETTERS

QTY: ONE (1) OF EACH TYPE

Scale: 1/4" = 1'-0"

UV laminate gloss finish

- Match pms 485c.
 White.

Color description is for reference only. Samples provided upon request after order placement.

COLORS

- HEB pill: 7328 white plex with direct print graphics and UV film laminate; 1" True red Jewelite trim caps; pre-finished Exxon red returns; white LED.
- "Pha" "macy" & Vertical divider bar: Face- white # 7328; trim caps & returns- White.
- "Rx" "drive-thru": 2662 red plex faces; 1" True red Jewelite trim caps; pre-finished Exxon red returns; red LEDs.
- Wireway: Pre-finished white



UV laminate gloss finish

- Match pms 485c.
 Match pms 3125@ 100%.
 White.

Color description is for reference only. Samples provided upon request after order placement.

COLORS

- HEB pill: 7328 white plex with direct print graphics and uv film laminate; 1" True red Jewelite trim caps; pre-finished Exxon red returns; white LED.
- Disc: Face: 3125c Blue @ 100% & white; returns: White.
- "Curbside": Face- white # 7328; trim caps & returns- White.
- Wireway: Pre-finished white



CUSTOMER APPROVAL

APPROVED BY: _____ DATE: ____ / ____ / ____

120V Primary electrical service by others

Client: H-E-B #811
Location: 12000 E HWY. 290 WB, MANOR, TX 78653
Salesperson: Tina Coleman
Prj. Mngr.: Tammy Colson
Date: 2.15.24
Designer: G. Hufford

Proposal #: 78376
Location: 2613736 (811)
ERP #: 1235254
Request #: 536380

Revisions (M/D/Y)-(initials): desc.

6.28.24/GH/R6: Way & RxPick-Up
7.18.24/GH/R7: Rx Drive Thru
8.8.24/GH/R8: Notes & Updts
9.11.24/GH/R9: Gfx
11.21.24/GH/R10: C & D
2.14.25/GH/R11: Bid Docs
5.28.25/GH/R12: Stratus Brand
06/04/25/GH/R13: pg.10-17 pole note
06/11/25/GH/R14: Rmv pg.12,13 O=7Qty

onestratus.com
8959 Tyler Boulevard
Mentor, Ohio 44060
888.503.1569

ELECTRONIC FILE NAME:
G:\ACCOUNTS\H\HEB\Locations\2025\TX\811_Manor\811_Manor_Store_R14.cdr

PRINTS ARE THE EXCLUSIVE PROPERTY OF STRATUS. THIS MATERIAL SHALL NOT BE USED, DUPLICATED, OR OTHERWISE REPRODUCED WITHOUT THE PRIOR WRITTEN CONSENT OF STRATUS.



18

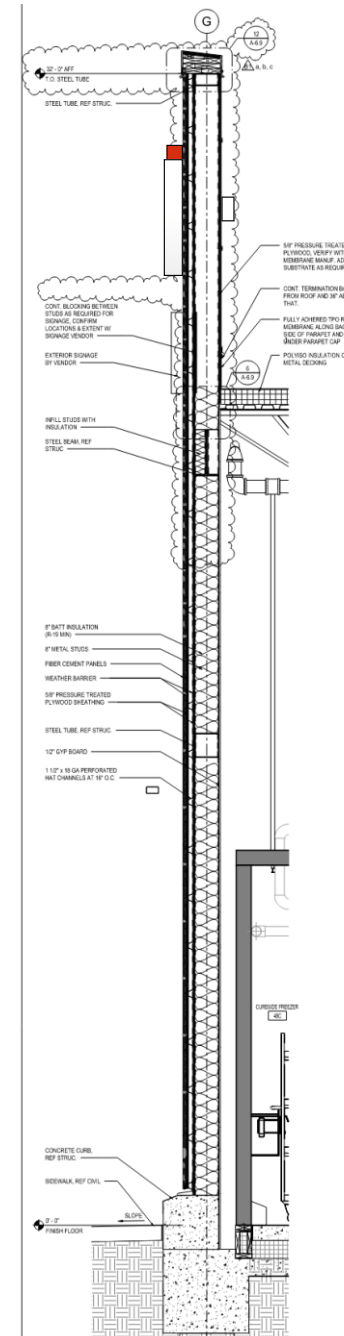

120V

Primary electrical service by others

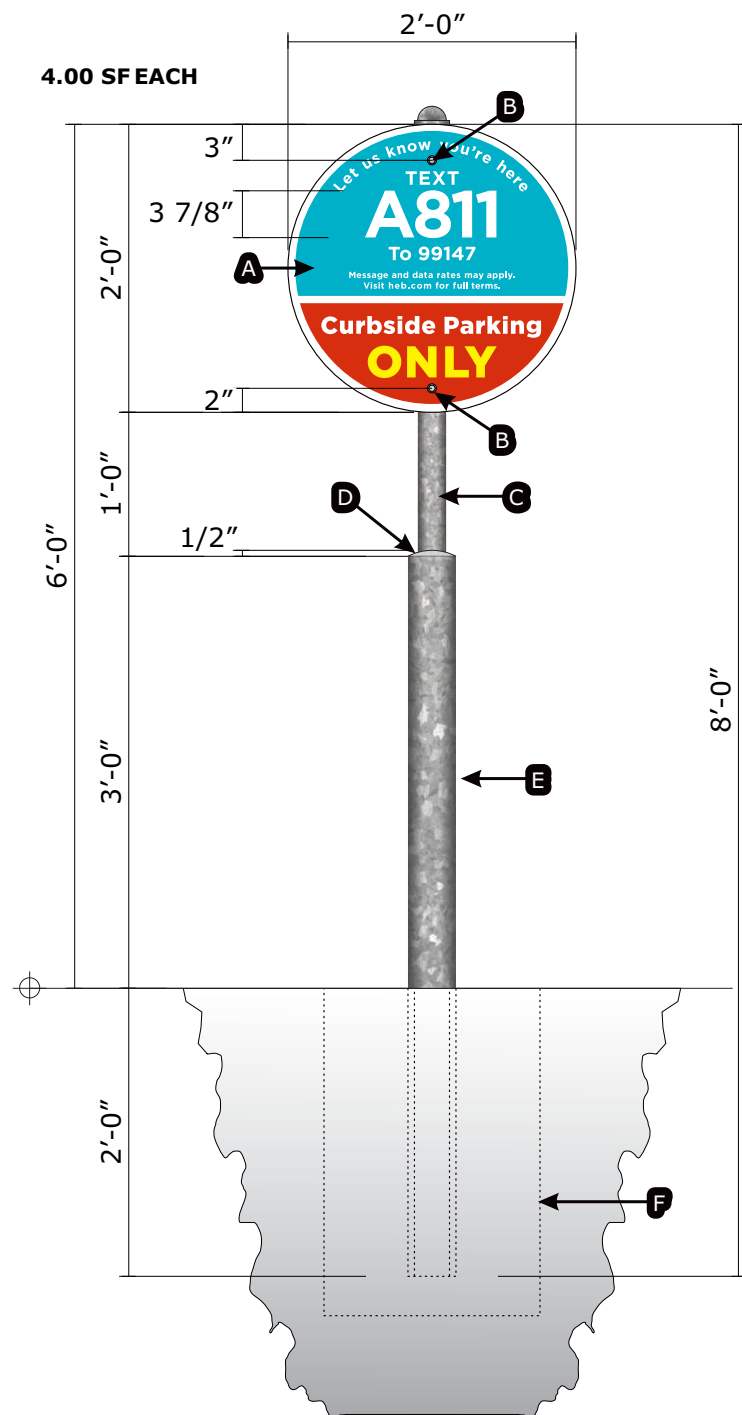

- Sign panels are to be assembled at HEB location (not at the shop).
- These lane marker support poles will be required to be shipped to HEB location prior to directional support poles or any hardware including caps. Does not apply to support poles not mounted on bollards if any at this location.

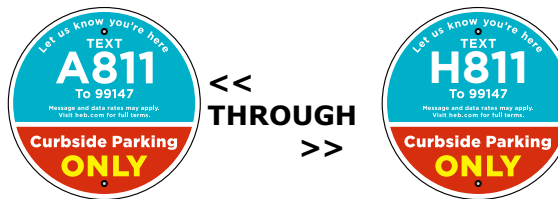
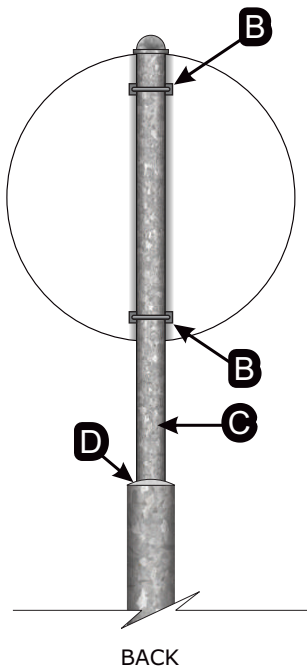

LAYOUT DETAIL
QTY: 8 Scale: 1/2"=1'-0"

STRATUS TO SUPPLY & INSTALL ITEMS: A, B, C, & D

- A** Sign panel: .063 pre-finished white (front & back) aluminum panel with digital print graphics finished with 3M film UV laminate.
- B** U-bolts/Clamps: 1/4" dia. - factory finish. Pre-drill 5/16" holes. Use U-bolts/Clamps system.
- C** Supports: 2 3/8" dia. x 8'-0" long galvanized with top caps to seal inside of posts.
- D** Concrete fill: Fill bollards with concrete.
- E** Bollards: 4" dia. hot dipped galvanized steel (no paint) - **by others (not included by Stratus).**
- F** Footings: 18" dia. concrete - **by others (not included by Stratus).**

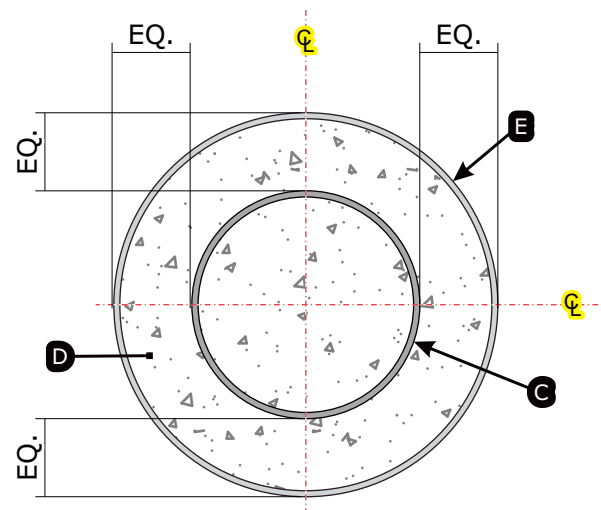

BOLLARD/SUPPORT
DETAILS Scale: HALF SIZE - 1:2

Important disclaimer: site signage specification and sign positioning is based on information/data provided by the customer at time of drawing request. Any freestanding sign, to include signs defined as pylons, multi-tenant pylons, and monument signs may be subject to review as required by the city, county or governing body in which said property is positioned. Freestanding signs positioned in proximity to urban corridors, utility easements, overhead power lines, row transmission lines, state department of transportation row and underground pipelines/fiber optic lines may also be subject to review in regards to setbacks or encroachment requirements by those specific entities.

10

(FD.48.40.Series) LANE MARKERS Scale: 3/4"=1'-0"

QTY: (8) TOTAL - One (1) each as shown on "Layout Detail"

UV laminate gloss finish

Match pms 485c.

White.

Match pms 3125@ 100%.

CMYK Print: 100% Y (Yellow)

Color description is for reference only. Samples provided upon request after order placement.

CUSTOMER APPROVAL

APPROVED BY: _____ DATE: ____ / ____ / ____

Job Name:



Store# : 811

☒ Proposal Drawing
☐ Final Drawing

Client: H-E-B #811

Location: 12000 E HWY. 290
WB, MANOR, TX 78653

Salesperson: Tina Coleman

Prj. Mngr.: Tammy Colson

Date: 2.15.24

Designer: G. Hufford

Proposal #: 78376

Location: 2613736 (811)

ERP #: 1235254

Request #: 536380

Revisions (M/D/Y)-(initials): desc.

6.28.24/GH/R6: Way & RxPick-Up

7.18.24/GH/R7: Rx Drive Thru

8.8.24/GH/R8: Notes & Updts

9.11.24/GH/R9: Gfx

11.21.24/GH/R10: C & D

2.14.25/GH/R11: Bid Docs

5.28.25/GH/R12: Stratus Brand

06/04/25/GH/R13: pg.10-17

pole note

06/11/25/GH/R14: Rmv pg.12,13

O=7Qty



onestratus.com

8959 Tyler Boulevard

Mentor, Ohio 44060

888.503.1569

ELECTRONIC FILE NAME:

G:\ACCOUNTS\H\HEB\Locations\2025
TX\811_Manor\

811_Manor_Store_R14.cdr

PRINTS ARE THE EXCLUSIVE
PROPERTY OF STRATUS. THIS
MATERIAL SHALL NOT BE USED,
DUPLICATED, OR OTHERWISE
REPRODUCED WITHOUT THE PRIOR
WRITTEN CONSENT OF STRATUS.

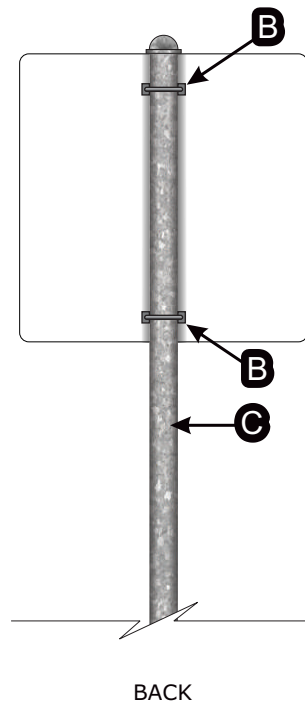
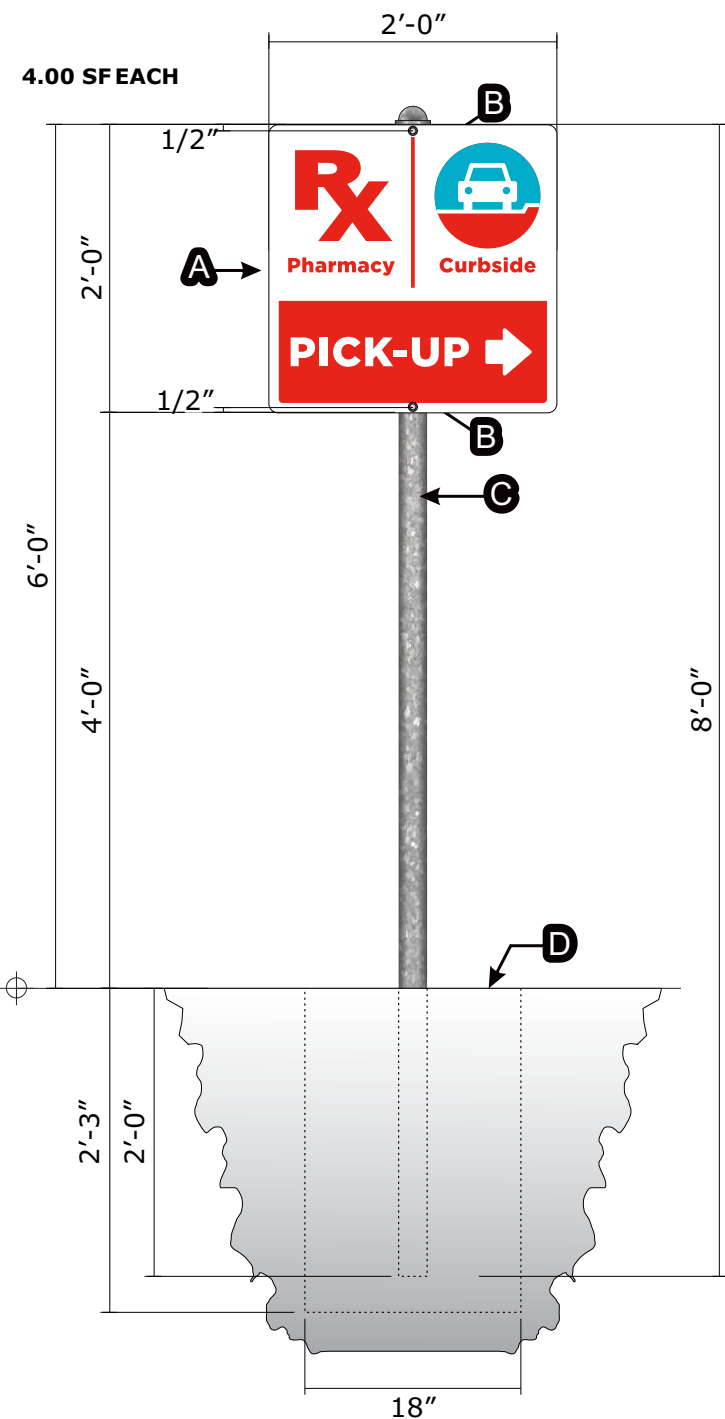

ITEM	QTY.
Amt. S/F signs	6
Amt. O.A. panels	6
Posts	6
Caps	6
S/F clamps	12

QTY. 2

Pharmacy Curbside

← PICK-UP

VECTOR FILE:
EX.05.40.02_Pharmacy_Curbside_Pick-Up_Left

QTY. 4

Pharmacy Curbside

↑ PICK-UP

VECTOR FILE:
EX.05.40.04_Pharmacy_Curbside_Pick-Up_Ahead

QTY. 1

Pharmacy Curbside

PICK-UP →

VECTOR FILE:
EX.05.40.05_Pharmacy_Curbside_Pick-Up_Right

12

LAYOUT DETAILS

Scale: 3/4"=1'-0"

- A** Sign panel: .063 pre-finished white (front & back) aluminum panel with digital print graphics finished with 3M film UV laminate.
- B** U-bolts/Clamps: 1/4" dia. - factory finish. Pre-drill 5/16" holes. Use U-bolts/Clamps system.
- C** Supports: 2 3/8" dia. x 8'-0" long galvanized with top caps to seal inside of posts.
- D** Footings: 18" dia. concrete

STRATUS TO SUPPLY & INSTALL ITEMS: A, B, C, & D

Sign panels are to be assembled at HEB location (not at the shop).

These lane marker support poles will be required to be shipped to HEB location prior to directional support poles or any hardware including caps. Does not apply to support poles not mounted on bollards if any at this location.

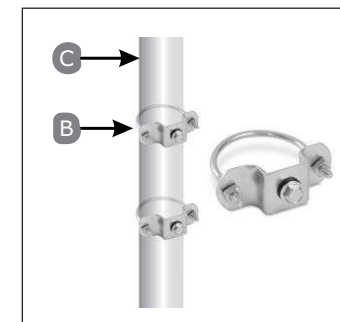

U-bolt system

Scale: N.T.S.

Important disclaimer: site signage specification and sign positioning is based on information/data provided by the customer at time of drawing request. Any freestanding sign, to include signs defined as pylons, multi-tenant pylons, and monument signs may be subject to review as required by the city, county or governing body in which said property is positioned. Freestanding signs positioned in proximity to urban corridors, utility easements, overhead power lines, row transmission lines, state department of transportation row and underground pipelines/fiber optic lines may also be subject to review in regards to setbacks or encroachment requirements by those specific entities.

Job Name:



Store# : 811

☒ Proposal Drawing
☐ Final Drawing

Client: H-E-B #811
Location: 12000 E HWY. 290
WB, MANOR, TX 78653
Salesperson: Tina Coleman
Prj. Mngr.: Tammy Colson
Date: 2.15.24
Designer: G. Hufford

Proposal #: 78376
Location: 2613736 (811)
ERP #: 1235254
Request #: 536380

Revisions (M/D/Y)-(initials): desc.
6.28.24/GH/R6: Way & RxPick-Up
7.18.24/GH/R7: Rx Drive Thru
8.8.24/GH/R8: Notes & Updts
9.11.24/GH/R9: Gfx
11.21.24/GH/R10: C & D
2.14.25/GH/R11: Bid Docs
5.28.25/GH/R12: Stratus Brand
06/04/25/GH/R13: pg.10-17
pole note
06/11/25/GH/R14: Rmv pg.12,13
O=7Qty



onestratus.com
8959 Tyler Boulevard
Mentor, Ohio 44060
888.503.1569

ELECTRONIC FILE NAME:
G:\ACCOUNTS\H\HEB\Locations\2025
\TX\811_Manor\
811_Manor_Store_R14.cdr

PRINTS ARE THE EXCLUSIVE
PROPERTY OF STRATUS. THIS
MATERIAL SHALL NOT BE USED,
DUPLICATED, OR OTHERWISE
REPRODUCED WITHOUT THE PRIOR
WRITTEN CONSENT OF STRATUS.

12

(EX.05.40-Series) RX/CURBSIDE DIR. Scale: 3/4"=1'-0"

QTY: SEVEN (7) TOTAL - One (1) each as shown on "Layout Detail"

Color description is for reference only. Samples provided upon request after order placement.

UV laminate gloss finish ■ Match pms 485c. ■ Match pms 3125@ 100%. ■ White.

CUSTOMER APPROVAL

APPROVED BY: _____ DATE: ____ / ____ / ____

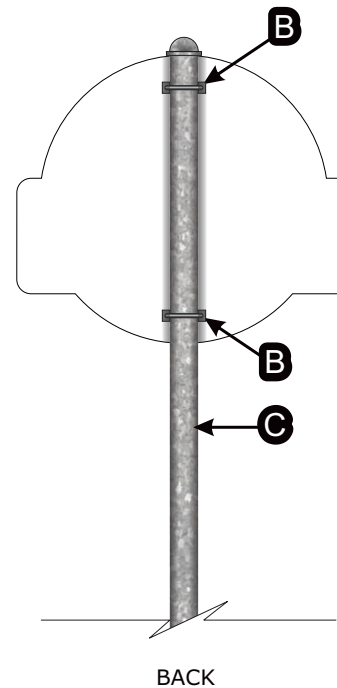
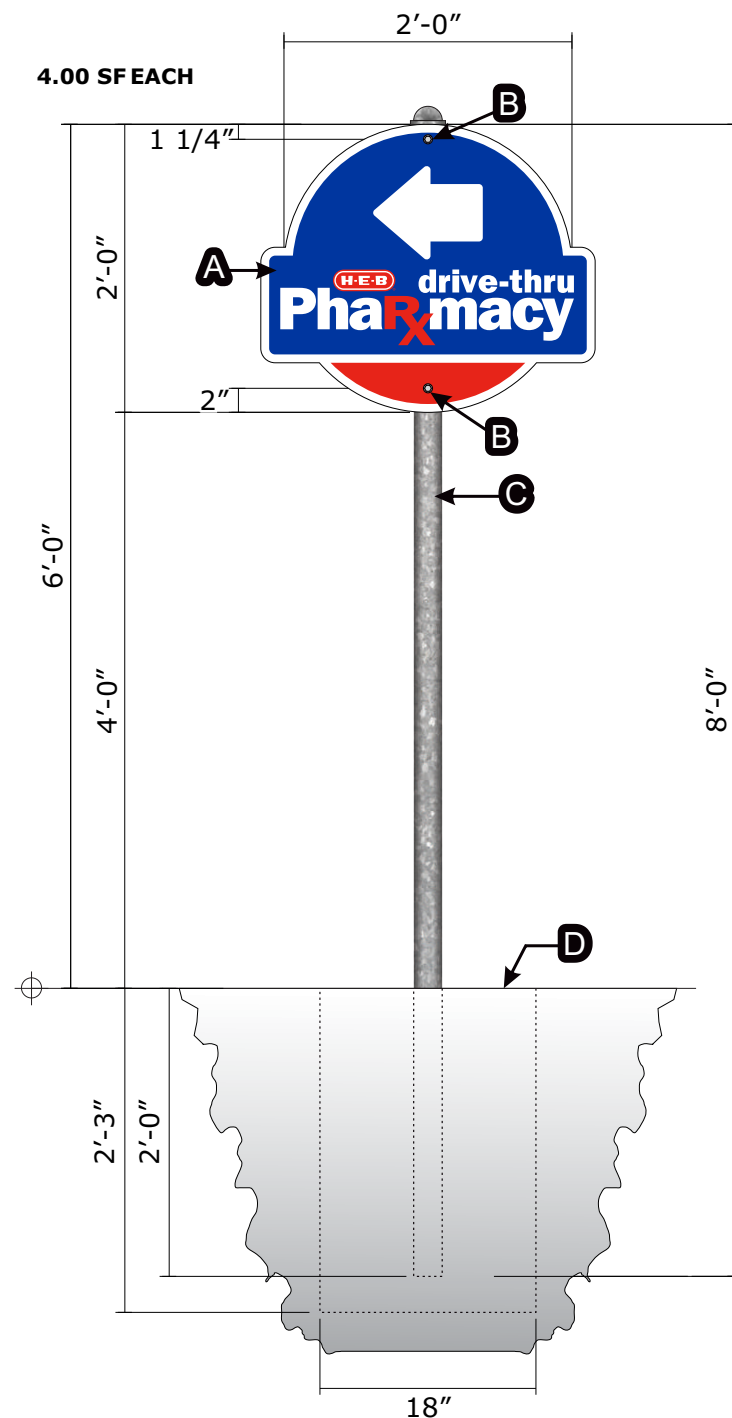

ITEM	QTY.
Amt. S/F signs	1
Amt. O.A. panels	1
Posts	1
Caps	1
S/F clamps	2

13

(NP.24.40-Series) RX PHARM DIR.

Scale: 3/4"=1'-0"

QTY: ONE (1) TOTAL - One (1) each as shown on "Layout Detail"

PMS 485 C PMS 286 C White UV laminate gloss finish

Color description is for reference only. Samples provided upon request after order placement.



LAYOUT DETAILS

Scale: 3/4"=1'-0"

- A Sign panel: .063 pre-finished white (front & back) aluminum panel with digital print graphics finished with 3M film UV laminate.
- B U-bolts/Clamps: 1/4" dia. - factory finish. Pre-drill 5/16" holes. Use U-bolts/Clamps system.
- C Supports: 2 3/8" dia. x 8'-0" long galvanized with top caps to seal inside of posts.
- D Footings: 18" dia. concrete

STRATUS TO SUPPLY & INSTALL ITEMS: A, B, C, & D

Sign panels are to be assembled at HEB location (not at the shop).

These lane marker support poles will be required to be shipped to HEB location prior to directional support poles or any hardware including caps. Does not apply to support poles not mounted on bollards if any at this location.

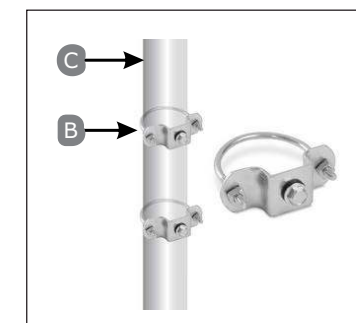

U-bolt system

Scale: N.T.S.

Important disclaimer: site signage specification and sign positioning is based on information/data provided by the customer at time of drawing request. Any freestanding sign, to include signs defined as pylons, multi-tenant pylons, and monument signs may be subject to review as required by the city, county or governing body in which said property is positioned. Freestanding signs positioned in proximity to urban corridors, utility easements, overhead power lines, row transmission lines, state department of transportation row and underground pipelines/fiber optic lines may also be subject to review in regards to setbacks or encroachment requirements by those specific entities.

Job Name:



Store# : 811

☒ Proposal Drawing
☐ Final Drawing

Client: H-E-B #811

Location: 12000 E HWY. 290
WB, MANOR, TX 78653

Salesperson: Tina Coleman

Prj. Mngr.: Tammy Colson

Date: 2.15.24

Designer: G. Hufford

Proposal #: 78376

Location: 2613736 (811)

ERP #: 1235254

Request #: 536380

Revisions (M/D/Y)-(initials): desc.

6.28.24/GH/R6: Way & RxPick-Up

7.18.24/GH/R7: Rx Drive Thru

8.8.24/GH/R8: Notes & Updts

9.11.24/GH/R9: Gfx

11.21.24/GH/R10: C & D

2.14.25/GH/R11: Bid Docs

5.28.25/GH/R12: Stratus Brand

06/04/25/GH/R13: pg.10-17

pole note

06/11/25/GH/R14: Rmv pg.12,13

O=7Qty



onestratus.com

8959 Tyler Boulevard

Mentor, Ohio 44060

888.503.1569

ELECTRONIC FILE NAME:

G:\ACCOUNTS\H\HEB\Locations\2025
TX\811_Manor\

811_Manor_Store_R14.cdr

PRINTS ARE THE EXCLUSIVE
PROPERTY OF STRATUS. THIS
MATERIAL SHALL NOT BE USED,
DUPLICATED, OR OTHERWISE
REPRODUCED WITHOUT THE PRIOR
WRITTEN CONSENT OF STRATUS.

CUSTOMER APPROVAL

APPROVED BY: _____ DATE: ____ / ____ / ____

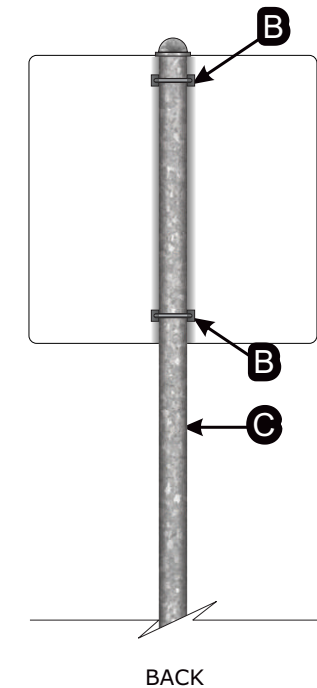
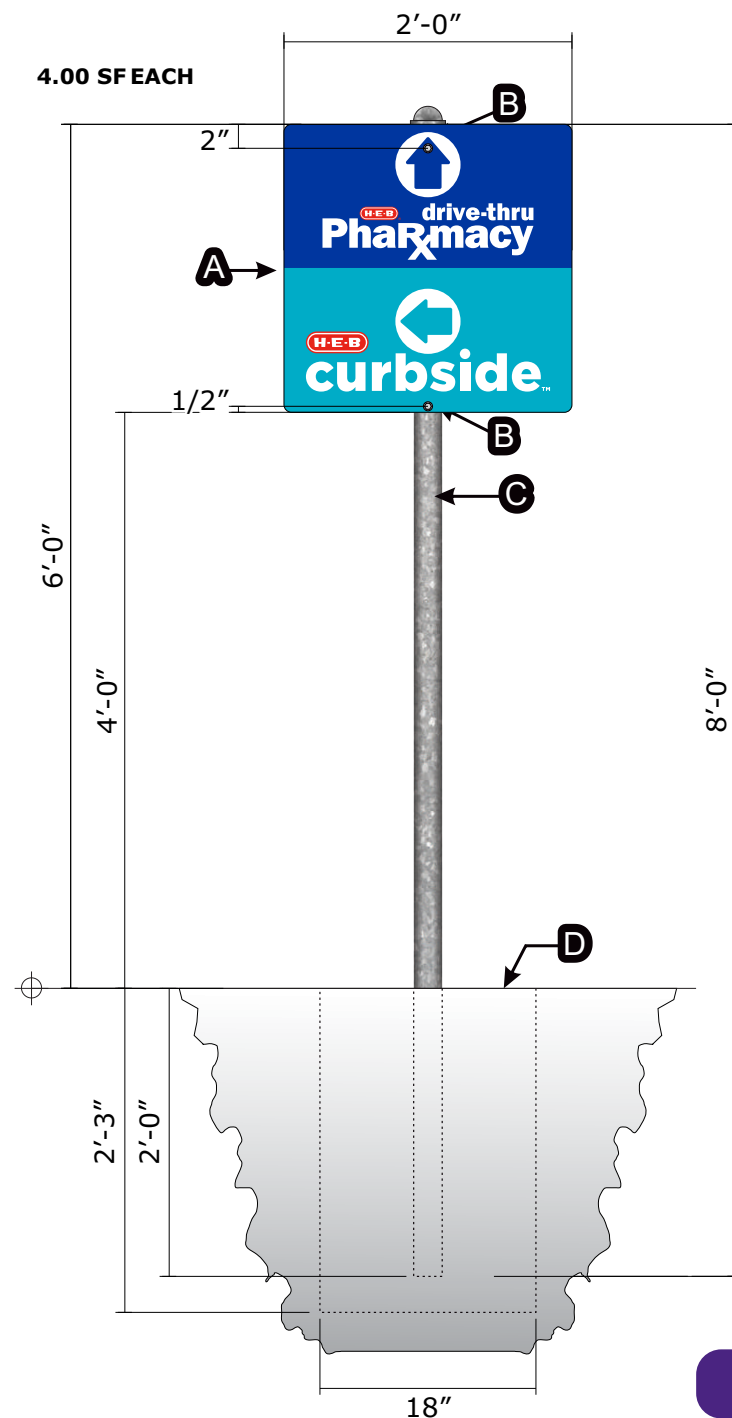

ITEM	QTY.
Amt. S/F signs	1
Amt. O.A. panels	1
Posts	1
Caps	1
S/F clamps	2



EX.23.40.01_811_RX_Curbside

QTY: 1

14

LAYOUT DETAILS

Scale: 3/4"=1'-0"

- A** Sign panel: .063 pre-finished white (front & back) aluminum panel with digital print graphics finished with 3M film UV laminate.
- B** U-bolts/Clamps: 1/4" dia. - factory finish. Pre-drill 5/16" holes. Use U-bolts/Clamps system.
- C** Supports: 2 3/8" dia. x 8'-0" long galvanized with top caps to seal inside of posts.
- D** Footings: 18" dia. concrete

STRATUS TO SUPPLY & INSTALL ITEMS: A, B, C, & D

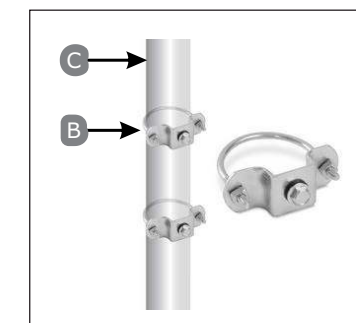

U-bolt system

Scale: N.T.S.

14

EX.23.40.819-Series) MULTI DIR.

Scale: 3/4"=1'-0"

QTY: TBD (?) TOTAL - One (1) each as shown on "Layout Detail"

PMS 485 C PMS 3125 C PMS 286 C White UV laminate gloss finish

Color description is for reference only. Samples provided upon request after order placement.

Sign panels are to be assembled at HEB location (not at the shop).

These lane marker support poles will be required to be shipped to HEB location prior to directional support poles or any hardware including caps. Does not apply to support poles not mounted on bollards if any at this location.

Important disclaimer: site signage specification and sign positioning is based on information/data provided by the customer at time of drawing request. Any freestanding sign, to include signs defined as pylons, multi-tenant pylons, and monument signs may be subject to review as required by the city, county or governing body in which said property is positioned. Freestanding signs positioned in proximity to urban corridors, utility easements, overhead power lines, row transmission lines, state department of transportation row and underground pipelines/fiber optic lines may also be subject to review in regards to setbacks or encroachment requirements by those specific entities.

Job Name:



Store# : 811

☒ Proposal Drawing
☐ Final Drawing

Client: H-E-B #811

Location: 12000 E HWY. 290

WB, MANOR, TX 78653

Salesperson: Tina Coleman

Prj. Mngr.: Tammy Colson

Date: 2.15.24

Designer: G. Hufford

Proposal #: 78376

Location: 2613736 (811)

ERP #: 1235254

Request #: 536380

Revisions (M/D/Y)-(initials): desc.

6.28.24/GH/R6: Way & RxPick-Up

7.18.24/GH/R7: Rx Drive Thru

8.8.24/GH/R8: Notes & Updts

9.11.24/GH/R9: Gfx

11.21.24/GH/R10: C & D

2.14.25/GH/R11: Bid Docs

5.28.25/GH/R12: Stratus Brand

06/04/25/GH/R13: pg.10-17

pole note

06/11/25/GH/R14: Rmv pg.12,13

O=7Qty



onestratus.com

8959 Tyler Boulevard

Mentor, Ohio 44060

888.503.1569

ELECTRONIC FILE NAME:

G:\ACCOUNTS\H\HEB\Locations\2025\TX\811_Manor\

811_Manor_Store_R14.cdr

PRINTS ARE THE EXCLUSIVE PROPERTY OF STRATUS. THIS MATERIAL SHALL NOT BE USED, DUPLICATED, OR OTHERWISE REPRODUCED WITHOUT THE PRIOR WRITTEN CONSENT OF STRATUS.

CUSTOMER APPROVAL

APPROVED BY: _____ DATE: ____ / ____ / ____

STRATUS TO SUPPLY & INSTALL ITEMS: A, B, C, & D

SEQUENTIAL FACE GRAPHICS

- A Sign panel: .125" pre-finished white (front & back) aluminum panel with digital print graphics finished with 3M film UV laminate.
- B U-bolts/Clamps: 1/4" dia. - factory finish. Pre-drill 5/16" holes. Use U-bolts/Clamps system.
- C Supports: 2 3/8" dia. x 7'-3" long galvanized with inset top caps to seal inside of posts.
- D Concrete fill: Fill bollards with concrete.
- E Bollards: 8" dia. hot dipped galvanized steel (no paint) - by others (not included by Stratus).
- F Footings: 18" dia. concrete - by others (not included by Stratus).

EXIT
RIGHT ONLY

1
Pharmacy
PRESCRIPTION
DROP OFF
AND
PICK UP
ONLY

CREDIT/CHECK ONLY

QTY:
(1)

EXIT
RIGHT ONLY

2
Pharmacy
PRESCRIPTION
DROP OFF
AND
PICK UP
ONLY

CREDIT/CHECK ONLY

QTY:
(1)

EXIT
RIGHT ONLY

3
Pharmacy
PRESCRIPTION
DROP OFF
AND
PICK UP
ONLY

CREDIT/CHECK ONLY

QTY:
(1)

EXIT
RIGHT ONLY

4
Pharmacy
PRESCRIPTION
DROP OFF
AND
PICK UP
ONLY

CREDIT/CHECK ONLY

QTY:
(1)

EXIT
RIGHT ONLY

5
Pharmacy
PRESCRIPTION
DROP OFF
AND
PICK UP
ONLY

CREDIT/CHECK ONLY

QTY:
(1)

Do Not Enter
Thank you!

COMMON
BACK

LAYOUT SUMMARY

QTY: (5) D/F PANELS

Scale: 3/4"=1'-0"

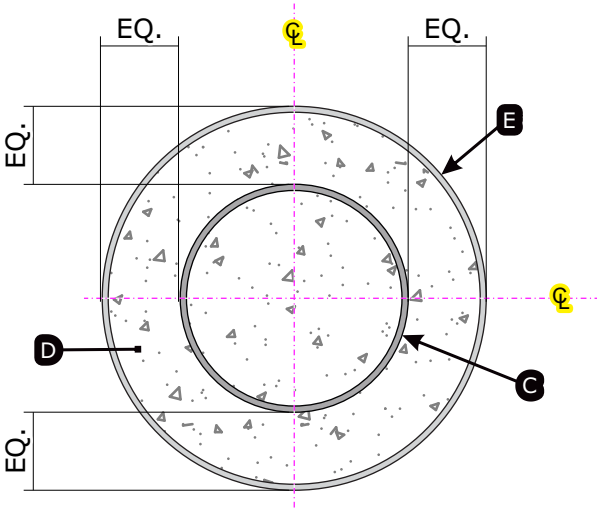

BOLLARD/SUPPORT

DETAILS

Scale: HALF SIZE - 1:2

ITEM	QTY.
D/F PANELS	5
POSTS	5
CAPS	5
S/F CLAMPS	10

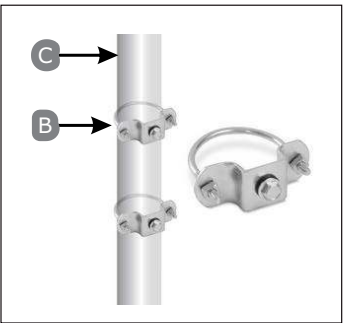

U-bolt system

Scale: N.T.S.

Important disclaimer: site signage specification and sign positioning is based on information/data provided by the customer at time of drawing request. Any freestanding sign, to include signs defined as pylons, multi-tenant pylons, and monument signs may be subject to review as required by the city, county or governing body in which said property is positioned. Freestanding signs positioned in proximity to urban corridors, utility easements, overhead power lines, row transmission lines, state department of transportation row and underground pipelines/fiber optic lines may also be subject to review in regards to setbacks or encroachment requirements by those specific entities.

- PMS 286 C
- Match pms 485c.
- White.
- CMYK Print: 100% Y (Yellow)
- UV laminate gloss finish

15 PULL THROUGH LANE MARKERS Scale: 3/4"=1'-0"
QTY: FIVE (5) TOTAL - One (1) each as shown on "Layout Detail"

CUSTOMER APPROVAL

APPROVED BY: _____ DATE: ____ / ____ / ____

Job Name:



Store# : 811

Proposal Drawing
Final Drawing

Client: H-E-B #811
Location: 12000 E HWY. 290
WB, MANOR, TX 78653
Salesperson: Tina Coleman
Prj. Mngr.: Tammy Colson
Date: 2.15.24
Designer: G. Hufford

Proposal #: 78376
Location: 2613736 (811)
ERP #: 1235254
Request #: 536380

Revisions (M/D/Y)-(initials): desc.
6.28.24/GH/R6: Way & RxPick-Up
7.18.24/GH/R7: Rx Drive Thru
8.8.24/GH/R8: Notes & Updts
9.11.24/GH/R9: Gfx
11.21.24/GH/R10: C & D
2.14.25/GH/R11: Bid Docs
5.28.25/GH/R12: Stratus Brand
06/04/25/GH/R13: pg.10-17
pole note
06/11/25/GH/R14: Rmv pg.12,13
O=7Qty



onestratus.com
8959 Tyler Boulevard
Mentor, Ohio 44060
888.503.1569

ELECTRONIC FILE NAME:
G:\ACCOUNTS\H\HEB\Locations\2025
TX\811_Manor\811_Manor_Store_R14.cdr

PRINTS ARE THE EXCLUSIVE
PROPERTY OF STRATUS. THIS
MATERIAL SHALL NOT BE USED,
DUPLICATED, OR OTHERWISE
REPRODUCED WITHOUT THE PRIOR
WRITTEN CONSENT OF STRATUS.



12



13



14



15

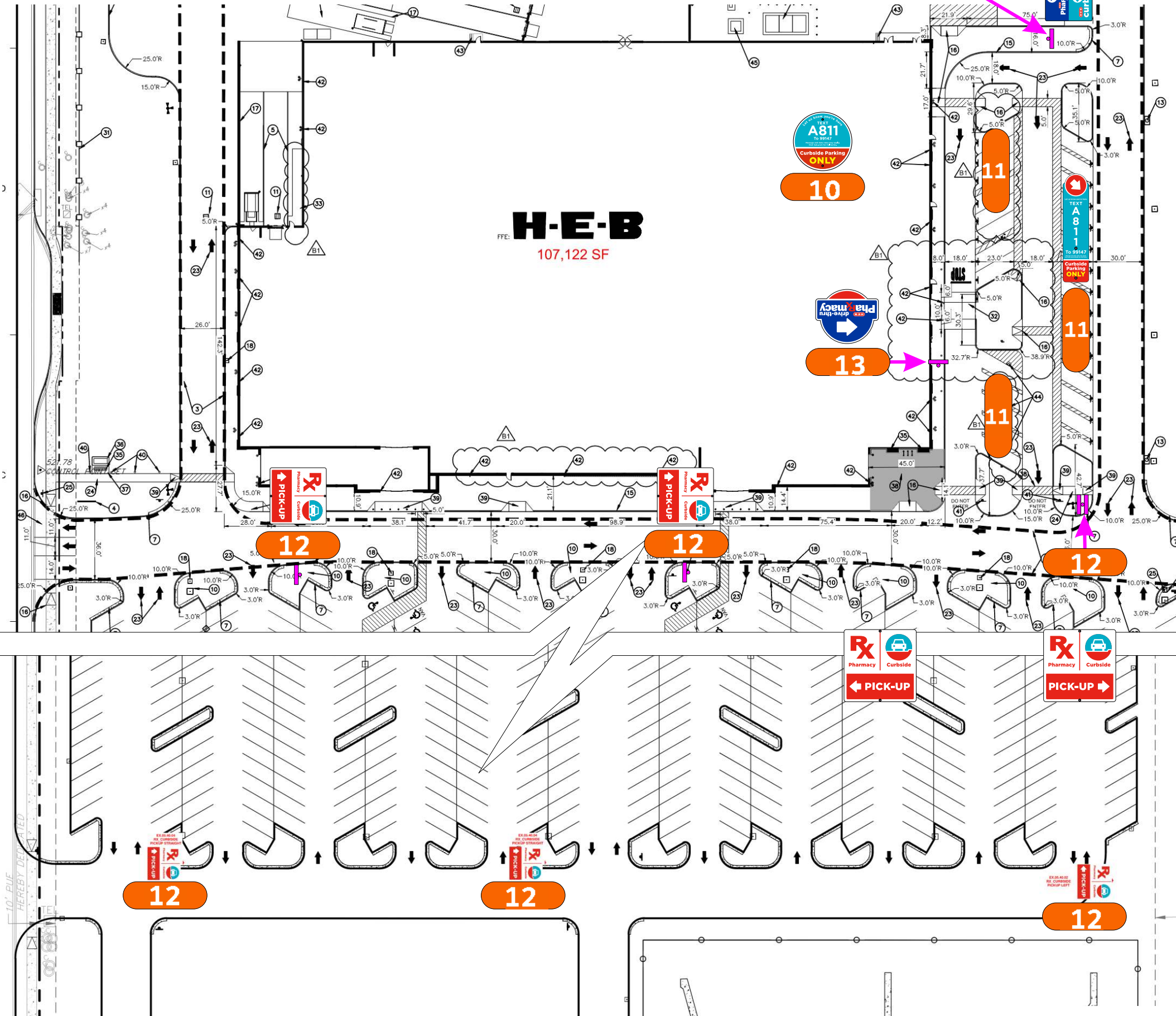

Job Name:



Store# : 811

☒ Proposal Drawing
☐ Final Drawing

Client: H-E-B #811

Location: 12000 E HWY. 290
WB, MANOR, TX 78653

Salesperson: Tina Coleman

Prj. Mngr.: Tammy Colson

Date: 2.15.24

Designer: G. Hufford

Proposal #: 78376

Location: 2613736 (811)

ERP #: 1235254

Request #: 536380

Revisions (M/D/Y)-(initials): desc.

6.28.24/GH/R6: Way & RxPick-Up

7.18.24/GH/R7: Rx Drive Thru

8.8.24/GH/R8: Notes & Updts

9.11.24/GH/R9: Gfx

11.21.24/GH/R10: C & D

2.14.25/GH/R11: Bid Docs

5.28.25/GH/R12: Stratus Brand

06/04/25/GH/R13: pg.10-17

pole note

06/11/25/GH/R14: Rmv pg.12,13

0=7Qty



onestratus.com

8959 Tyler Boulevard

Mentor, Ohio 44060

888.503.1569

ELECTRONIC FILE NAME:

G:\ACCOUNTS\H\HEB\Locations\2025
TX\811_Manor\

811_Manor_Store_R14.cdr

PRINTS ARE THE EXCLUSIVE
PROPERTY OF STRATUS. THIS
MATERIAL SHALL NOT BE USED,
DUPLICATED, OR OTHERWISE
REPRODUCED WITHOUT THE PRIOR
WRITTEN CONSENT OF STRATUS.

CUSTOMER APPROVAL

APPROVED BY: _____ DATE: ____ / ____ / ____

WAYFINDING SIGN PLAN: NOT TO SCALE



16

EXTERIOR DOCK SIGNS

QTY: FOUR TOTAL

COLORS
Background- white. Numbers- black.

EXTERIOR REAR ELEVATION

Scale: 1"=1'-0"

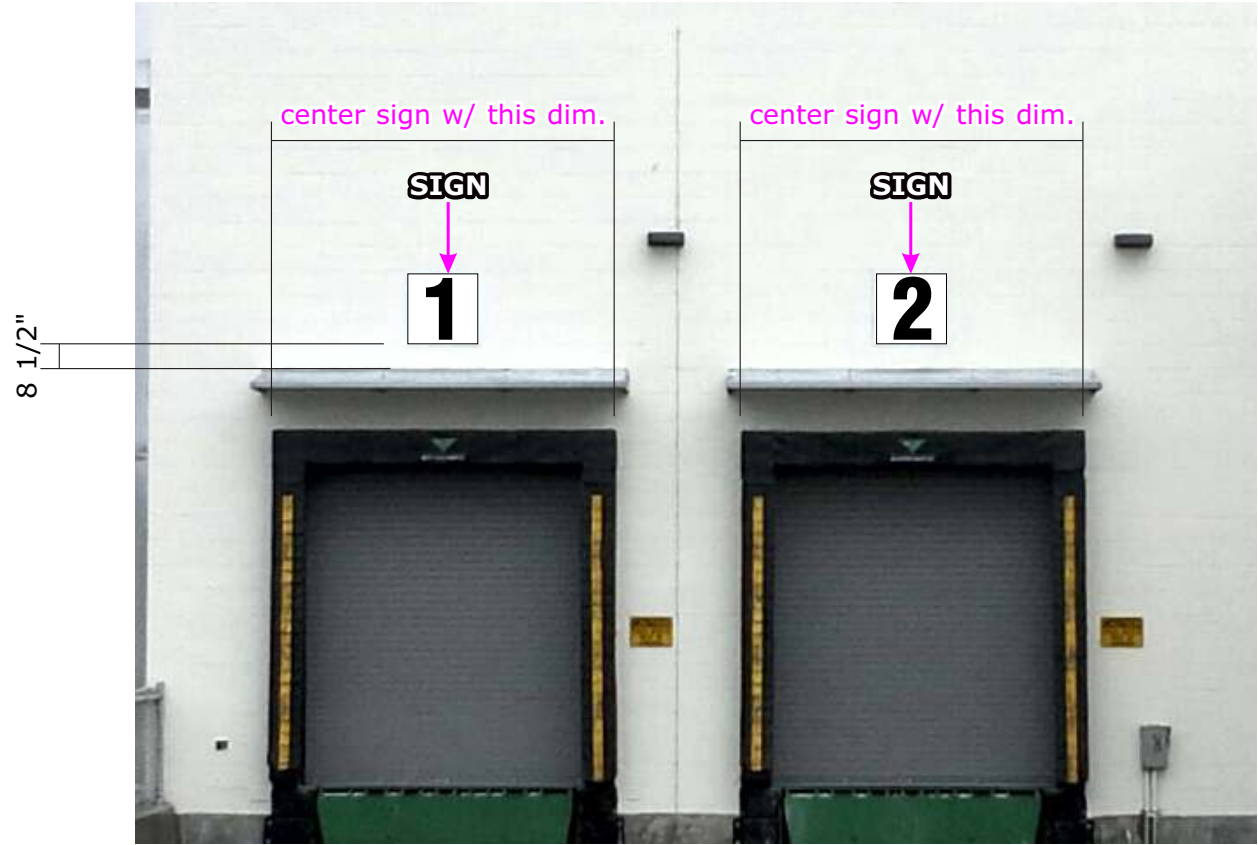

TYPICAL EXTERIOR DOCK SIGNS

Scale: N.T.S.

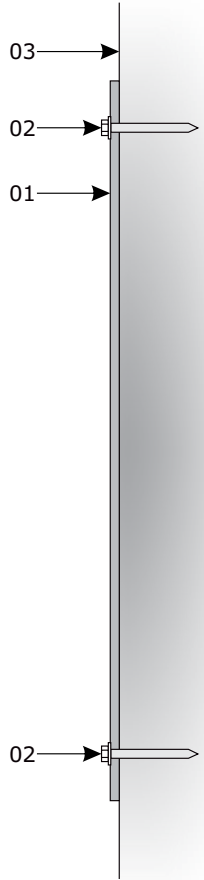

- 01 .063 pre - painted white aluminum panels, black print, luster UV laminate.
- 02 1/4" dia. x 1 3/4" tapcon screws - touch up heads with white paint.
- 03 Masonry wall.

White. Black.

Luster UV Laminate

Color description is for reference only. Samples provided upon request after order placement.

SIDE VIEW

Scale: N.T.S.

Job Name:



Store# : 811

☒ Proposal Drawing
☐ Final Drawing

Client: H-E-B #811
Location: 12000 E HWY. 290
WB, MANOR, TX 78653
Salesperson: Tina Coleman
Prj. Mngr.: Tammy Colson
Date: 2.15.24
Designer: G. Hufford

Proposal #: 78376
Location: 2613736 (811)
ERP #: 1235254
Request #: 536380

Revisions (M/D/Y)-(initials): desc.
6.28.24/GH/R6: Way & RxPick-Up
7.18.24/GH/R7: Rx Drive Thru
8.8.24/GH/R8: Notes & Updts
9.11.24/GH/R9: Gfx
11.21.24/GH/R10: C & D
2.14.25/GH/R11: Bid Docs
5.28.25/GH/R12: Stratus Brand
06/04/25/GH/R13: pg.10-17
pole note
06/11/25/GH/R14: Rmv pg.12,13
O=7Qty



onestratus.com
8959 Tyler Boulevard
Mentor, Ohio 44060
888.503.1569

ELECTRONIC FILE NAME:
G:\ACCOUNTS\H\HEB\Locations\2025
\TX\811_Manor\
811_Manor_Store_R14.cdr

PRINTS ARE THE EXCLUSIVE
PROPERTY OF STRATUS. THIS
MATERIAL SHALL NOT BE USED,
DUPLICATED, OR OTHERWISE
REPRODUCED WITHOUT THE PRIOR
WRITTEN CONSENT OF STRATUS.

CUSTOMER APPROVAL

APPROVED BY: _____ DATE: ____ / ____ / ____

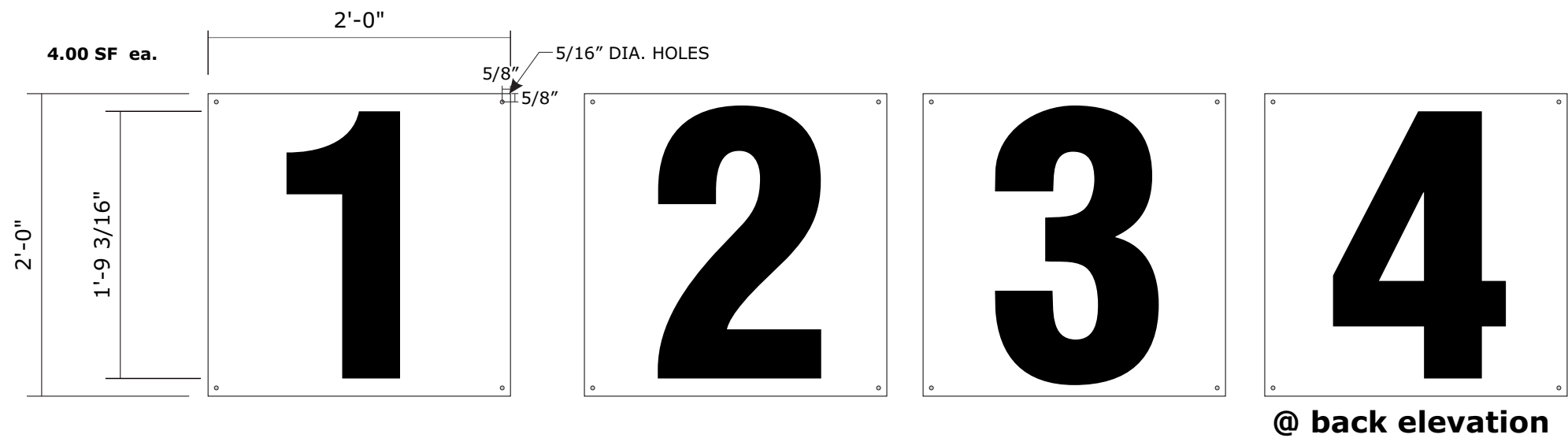

@ back elevation

16 INTERIOR DOCK SIGNS
QTY: FOUR TOTAL

Scale: 1"=1'-0"

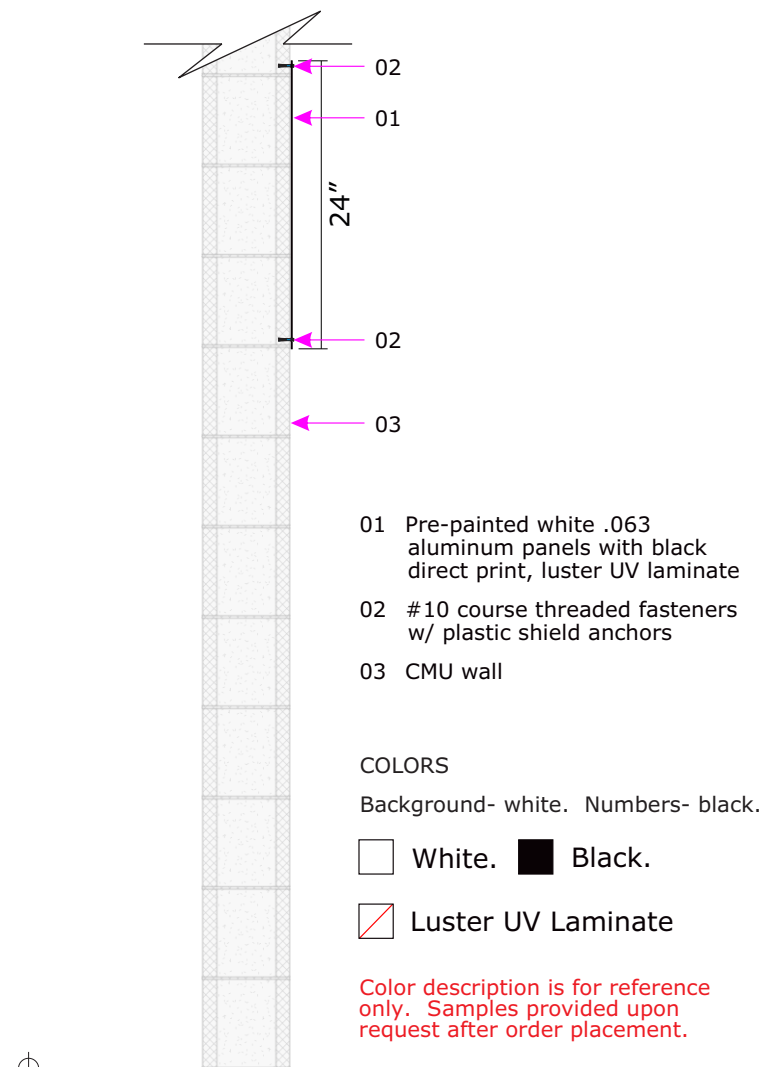

- 01 Pre-painted white .063 aluminum panels with black direct print, luster UV laminate
 - 02 #10 course threaded fasteners w/ plastic shield anchors
 - 03 CMU wall
- COLORS
Background- white. Numbers- black.
- White. Black.
- Luster UV Laminate
- Color description is for reference only. Samples provided upon request after order placement.

SIDE VIEW Scale: 3/4"=1'=0"

16

ALIGN W/
TOP OF DOOR



TYPICAL INTERIOR DOCK SIGNS Scale: N.T.S.

Job Name:



Store# : 811

☒ Proposal Drawing
☐ Final Drawing

Client: H-E-B #811
Location: 12000 E HWY. 290
WB, MANOR, TX 78653
Salesperson: Tina Coleman
Prj. Mngr.: Tammy Colson
Date: 2.15.24
Designer: G. Hufford

Proposal #: 78376
Location: 2613736 (811)
ERP #: 1235254
Request #: 536380

Revisions (M/D/Y)-(initials): desc.
6.28.24/GH/R6: Way & RxPick-Up
7.18.24/GH/R7: Rx Drive Thru
8.8.24/GH/R8: Notes & Updts
9.11.24/GH/R9: Gfx
11.21.24/GH/R10: C & D
2.14.25/GH/R11: Bid Docs
5.28.25/GH/R12: Stratus Brand
06/04/25/GH/R13: pg.10-17
pole note
06/11/25/GH/R14: Rmv pg.12,13
O=7Qty



onestratus.com
8959 Tyler Boulevard
Mentor, Ohio 44060
888.503.1569

ELECTRONIC FILE NAME:
G:\ACCOUNTS\H\HEB\Locations\2025
\TX\811_Manor\
811_Manor_Store_R14.cdr

PRINTS ARE THE EXCLUSIVE
PROPERTY OF STRATUS. THIS
MATERIAL SHALL NOT BE USED,
DUPLICATED, OR OTHERWISE
REPRODUCED WITHOUT THE PRIOR
WRITTEN CONSENT OF STRATUS.

CUSTOMER APPROVAL

APPROVED BY: _____ DATE: ____ / ____ / ____

THIS SHEET IS
REFERENCE FOR

17



PURCHASE ORDER
TO BE ISSUED
BY PROJECT
MANAGER

OUTSOURCED:
TO VISUAL SOLUTIONS

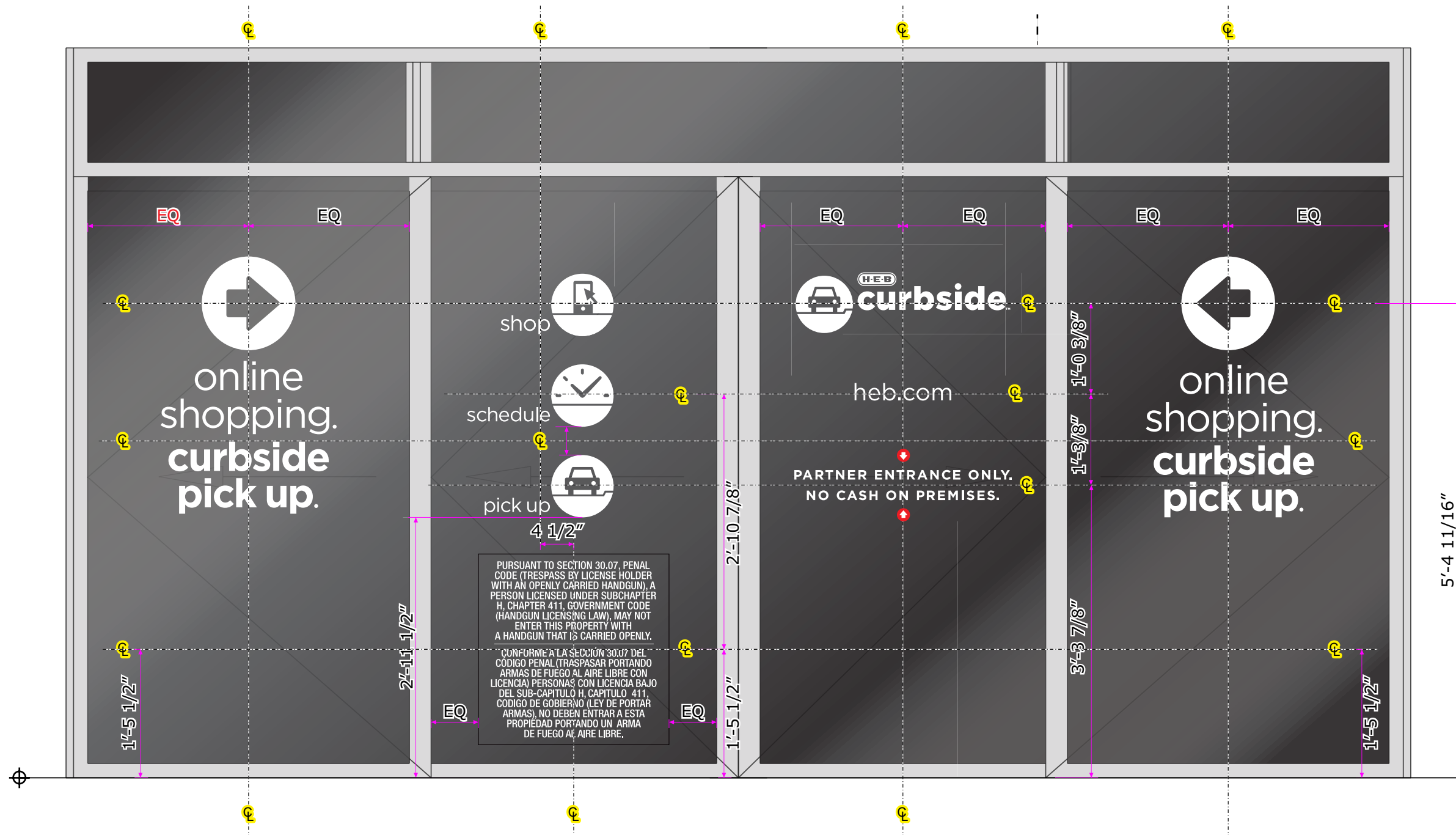

IMPORTANT: Vinyl Dept. is to mark centerlines as shown on this drawing for installation purpose.

SPACING

Scale: 3/4"=1'-0"

TWO (2) SETS REQUIRED - ONE (1) SET ILLUSTRATED

CUSTOMER APPROVAL

APPROVED BY: _____ DATE: ____ / ____ / ____

Job Name:



Store# : 811

☒ Proposal Drawing
☐ Final Drawing

Client: H-E-B #811
Location: 12000 E HWY. 290
WB, MANOR, TX 78653
Salesperson: Tina Coleman
Prj. Mngr.: Tammy Colson
Date: 2.15.24
Designer: G. Hufford

Proposal #: 78376
Location: 2613736 (811)
ERP #: 1235254
Request #: 536380

Revisions (M/D/Y)-(initials): desc.
6.28.24/GH/R6: Way & RxPick-Up
7.18.24/GH/R7: Rx Drive Thru
8.8.24/GH/R8: Notes & Updts
9.11.24/GH/R9: Gfx
11.21.24/GH/R10: C & D
2.14.25/GH/R11: Bid Docs
5.28.25/GH/R12: Stratus Brand
06/04/25/GH/R13: pg.10-17
pole note
06/11/25/GH/R14: Rmv pg.12,13
O=7Qty



onestratus.com
8959 Tyler Boulevard
Mentor, Ohio 44060
888.503.1569

ELECTRONIC FILE NAME:
G:\ACCOUNTS\H\HEB\Locations\2025
\TX\811_Manor\
811_Manor_Store_R14.cdr

PRINTS ARE THE EXCLUSIVE
PROPERTY OF STRATUS. THIS
MATERIAL SHALL NOT BE USED,
DUPLICATED, OR OTHERWISE
REPRODUCED WITHOUT THE PRIOR
WRITTEN CONSENT OF STRATUS.

Job Name:



Store# : 811

☒ Proposal Drawing
☐ Final Drawing

Client: H-E-B #811
Location: 12000 E HWY. 290
WB, MANOR, TX 78653
Salesperson: Tina Coleman
Prj. Mngr.: Tammy Colson
Date: 2.15.24
Designer: G. Hufford

Proposal #: 78376
Location: 2613736 (811)
ERP #: 1235254
Request #: 536380

Revisions (M/D/Y)-(initials): desc.

6.28.24/GH/R6: Way & RxPick-Up
7.18.24/GH/R7: Rx Drive Thru
8.8.24/GH/R8: Notes & Updts
9.11.24/GH/R9: Gfx
11.21.24/GH/R10: C & D
2.14.25/GH/R11: Bid Docs
5.28.25/GH/R12: Stratus Brand
06/04/25/GH/R13: pg.10-17
pole note
06/11/25/GH/R14: Rmv pg.12,13
O=7Qty



onestratus.com
8959 Tyler Boulevard
Mentor, Ohio 44060
888.503.1569

ELECTRONIC FILE NAME:
G:\ACCOUNTS\H\HEB\Locations\2025
\TX\811_Manor\
811_Manor_Store_R14.cdr

PRINTS ARE THE EXCLUSIVE
PROPERTY OF STRATUS. THIS
MATERIAL SHALL NOT BE USED,
DUPLICATED, OR OTHERWISE
REPRODUCED WITHOUT THE PRIOR
WRITTEN CONSENT OF STRATUS.

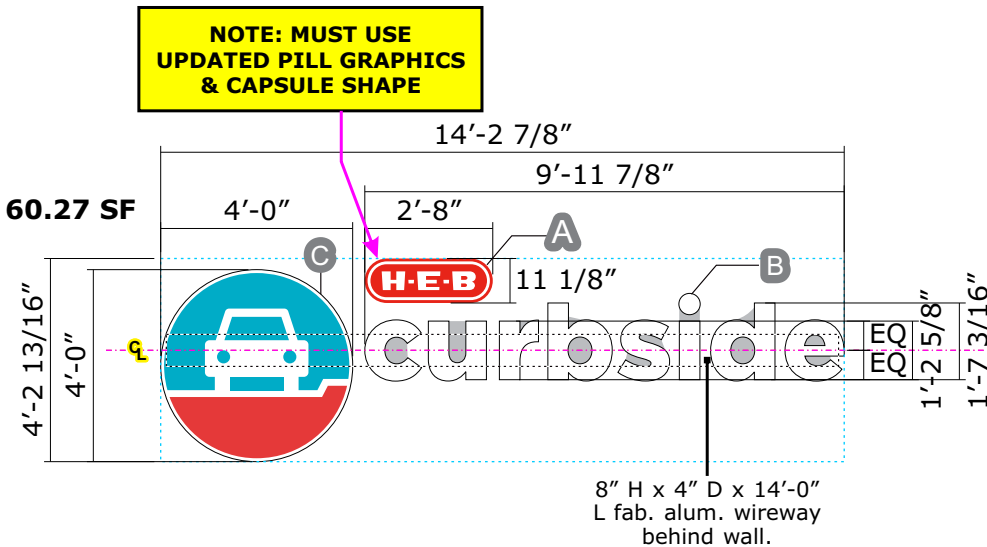

NOTE: PROVIDE SINGLE SIDED BIRD SCREENING SHOWN IN GRAY

1/2" plywood blocking required
throughout entire sign area if none
is planned yet or if wall
surface/material is not engineered
to support sign weight - by General
Contractor.

Two (2) patterns required: One (1) in
advance for pre-wire
One (1) with letter set(s) for install.

NOTE: ACCESS
HATCH SUPPLIED
BY STRATUS SIGNS
INSTALLED BY
CUSTOMER'S GC

VECTOR FILE:

C.48.28.N31_Curbside_ext_lockup_template_REV_1.ai

18

CHANNEL LETTERS (C.48.28N)

QTY: 1

Scale: 1/4"=1'-0"

- A CL'S: See "section thru pill".
B CL'S: See "section thru Curbside".
C FLEX FACE: See "section thru disk".

UV laminate gloss finish

- Match pms 485c
Match pms 3125c
White.

Color description is for reference
only. Samples provided upon
request after order placement.

COLORS

- HEB pill: 7328 white plex with direct print graphics and uv film laminate; 1" true red Jewelite trim caps; pre-finished Exxon red returns; white LED.
- Disc: Face: PMS 485c Red, 3125c Blue @ 100% & white; returns: White.
- "Curbside": Face- white # 7328; trim caps & returns- White.
- Wireway: Pre-finished white

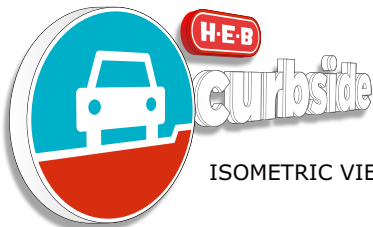

ISOMETRIC VIEW



FLEX FACE
DISK ONLY
(PRINTED BY
MIRATEC SYSTEMS)

ELECTRICAL LOAD	
No. Circuits:	1
Voltage:	120
Amps:	4.9
Circuit Breaker:	20 amp
KVA:	.59

disc is self-
contained.
Power supplies for
"Curbside" is
within disc.

ILLUMINATED VIEW: NTS



CUSTOMER APPROVAL

APPROVED BY: _____ DATE: ____ / ____ / ____

120V

Primary electrical
service by others

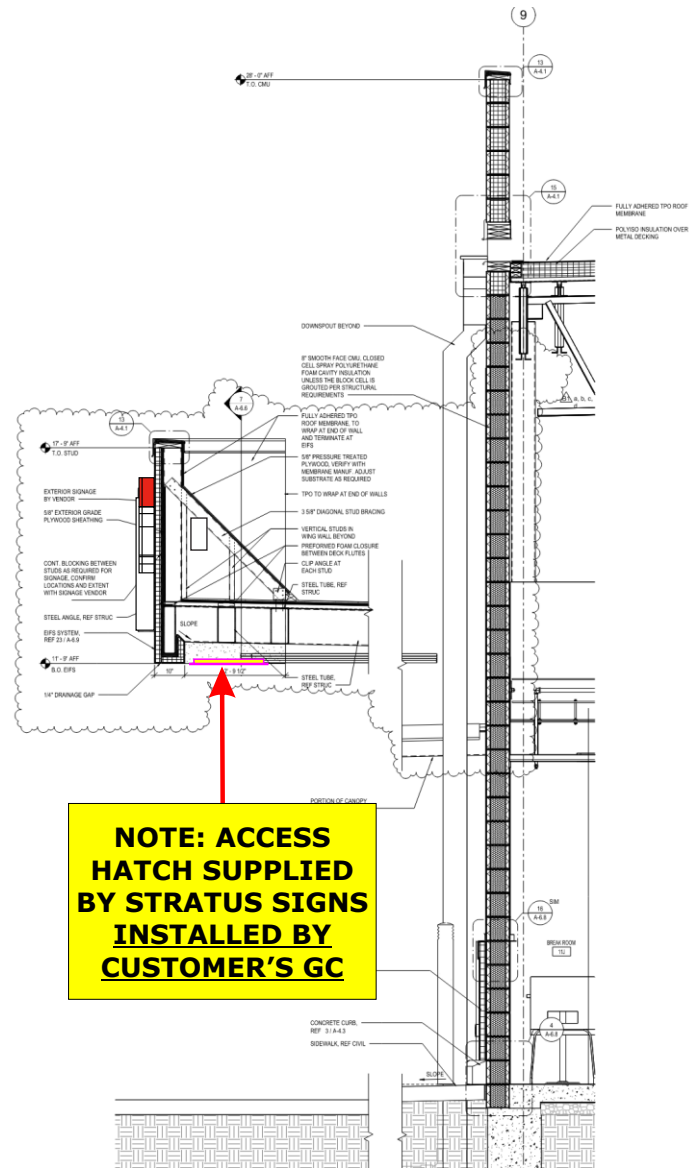
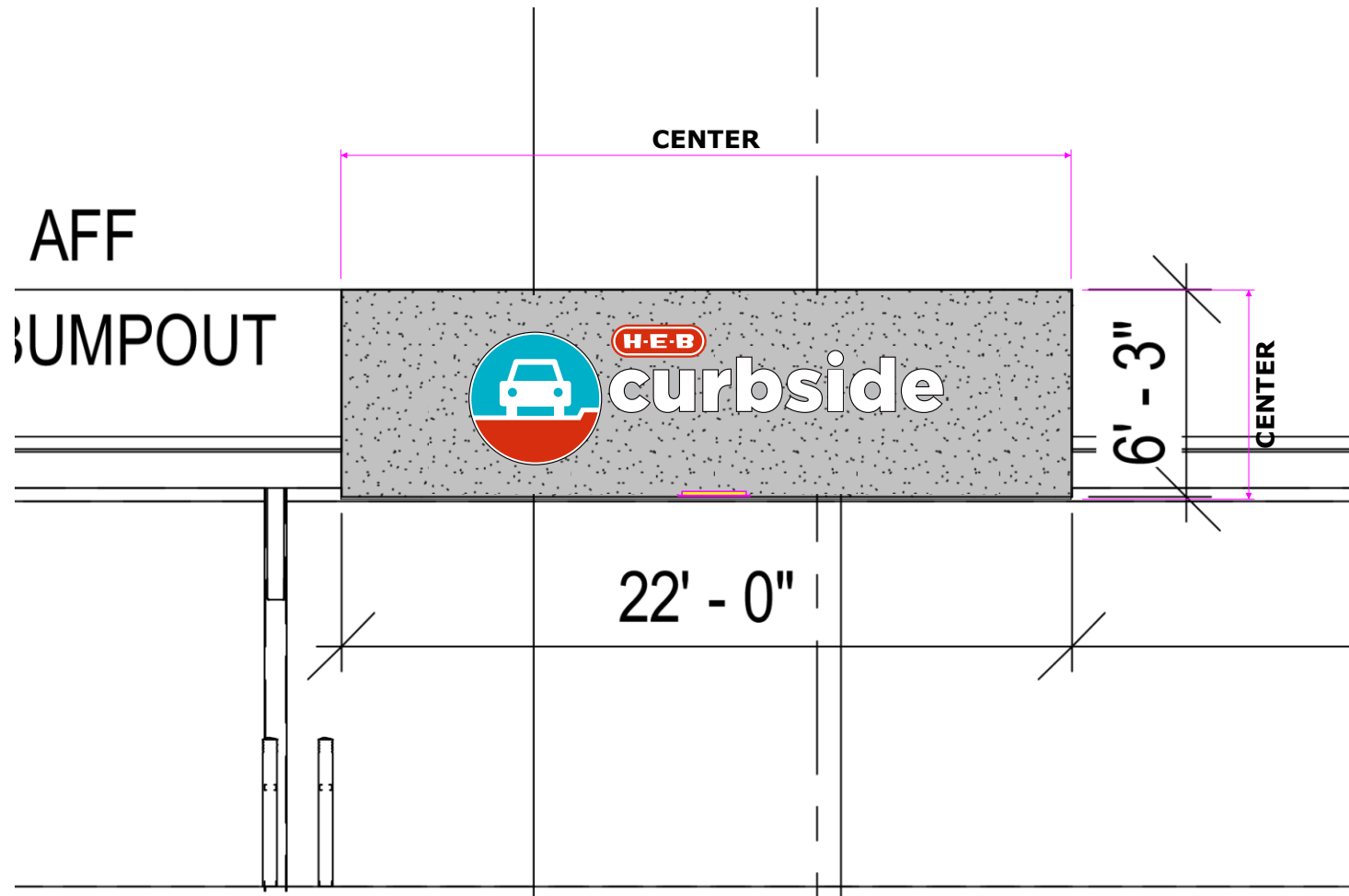

**NOTE: ACCESS
HATCH SUPPLIED
BY STRATUS SIGNS
INSTALLED BY
CUSTOMER'S GC**

18 CURBSIDE CHANNEL LETTERS - FLEX & PLEX FACES W/ FCO
QTY: 1

Scale: 3/16"=1'-0"

CUSTOMER APPROVAL

APPROVED BY: _____ DATE: ____ / ____ / ____

120V Primary electrical
service by others

Job Name:



Store# : 811

☒ Proposal Drawing
☐ Final Drawing

Client: H-E-B #811
Location: 12000 E HWY. 290
WB, MANOR, TX 78653
Salesperson: Tina Coleman
Prj. Mngr.: Tammy Colson
Date: 2.15.24
Designer: G. Hufford

Proposal #: 78376
Location: 2613736 (811)
ERP #: 1235254
Request #: 536380

Revisions (M/D/Y)-(initials): desc.
6.28.24/GH/R6: Way & RxPick-Up
7.18.24/GH/R7: Rx Drive Thru
8.8.24/GH/R8: Notes & Updts
9.11.24/GH/R9: Gfx
11.21.24/GH/R10: C & D
2.14.25/GH/R11: Bid Docs
5.28.25/GH/R12: Stratus Brand
06/04/25/GH/R13: pg.10-17
pole note
06/11/25/GH/R14: Rmv pg.12,13
O=7Qty



onestratus.com
8959 Tyler Boulevard
Mentor, Ohio 44060
888.503.1569

ELECTRONIC FILE NAME:
G:\ACCOUNTS\H\HEB\Locations\2025
\TX\811_Manor\
811_Manor_Store_R14.cdr

PRINTS ARE THE EXCLUSIVE
PROPERTY OF STRATUS. THIS
MATERIAL SHALL NOT BE USED,
DUPLICATED, OR OTHERWISE
REPRODUCED WITHOUT THE PRIOR
WRITTEN CONSENT OF STRATUS.

Job Name:



Store# : 811

☒ Proposal Drawing
☐ Final Drawing

Client: H-E-B #811
Location: 12000 E HWY. 290
WB, MANOR, TX 78653
Salesperson: Tina Coleman
Prj. Mngr.: Tammy Colson
Date: 2.15.24
Designer: G. Hufford

Proposal #: 78376
Location: 2613736 (811)
ERP #: 1235254
Request #: 536380

Revisions (M/D/Y)-(initials): desc.

6.28.24/GH/R6: Way & RxPick-Up
7.18.24/GH/R7: Rx Drive Thru
8.8.24/GH/R8: Notes & Updts
9.11.24/GH/R9: Gfx
11.21.24/GH/R10: C & D
2.14.25/GH/R11: Bid Docs
5.28.25/GH/R12: Stratus Brand
06/04/25/GH/R13: pg.10-17
pole note
06/11/25/GH/R14: Rmv pg.12,13
O=7Qty



onestratus.com
8959 Tyler Boulevard
Mentor, Ohio 44060
888.503.1569

ELECTRONIC FILE NAME:
G:\ACCOUNTS\H\HEB\Locations\2025
\TX\811_Manor\
811_Manor_Store_R14.cdr

PRINTS ARE THE EXCLUSIVE
PROPERTY OF STRATUS. THIS
MATERIAL SHALL NOT BE USED,
DUPLICATED, OR OTHERWISE
REPRODUCED WITHOUT THE PRIOR
WRITTEN CONSENT OF STRATUS.

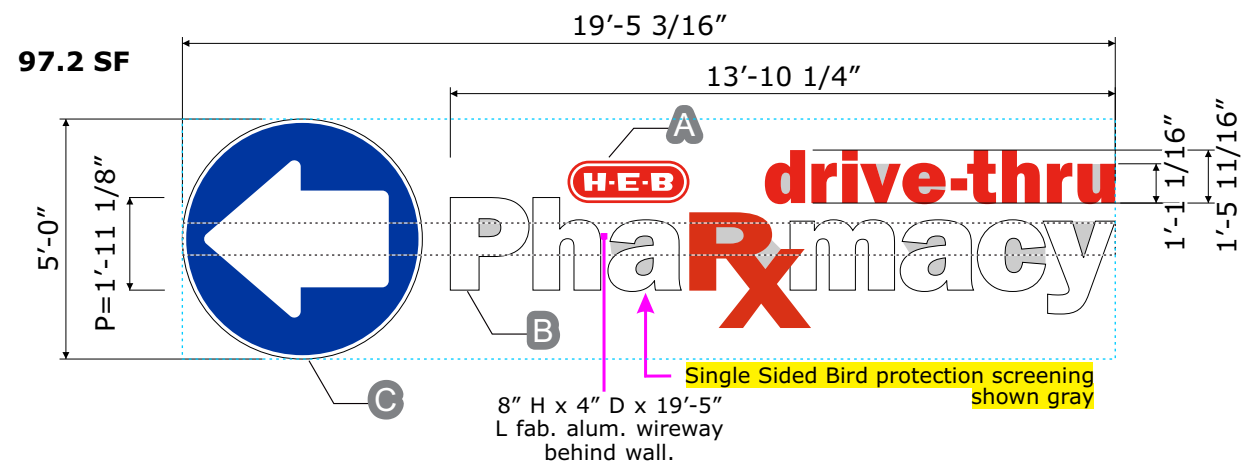

Min. 1/2" plywood blocking required
throughout entire sign area if none is
planned yet or if wall surface/material is
not engineered to support sign weight -
by General Contractor.

Pre-wiring is required.

Two (2) patterns required - one (1) for
pre-drill & one (1) for install.

19

CHANNEL LETTERS (Nov-2022)

QTY: 1



- A CL's: See "section thru pill".
- B CL's: See section.
- C Flex face: See "section thru disc".

UV laminate gloss finish

PMS 286 C BLUE

PMS 485 C RED
PIGMENTED PLASTIC: 2662 RED

PIGMENTED WHITE #7328

Internally illuminated face lit channel letters and logo
illuminated with LED lighting.

Pha macy: 73258 White plex faces; 1" 2 White GemTrim
trim caps; pre-finished white returns; white LEDs.

Rx and drive-thru: 2662 red plex faces; 1" red trim
caps; pre-finished red returns; red LEDs.

H-E-B oval: 7328 white plex with direct print graphics
and uv film laminate; 1" red trim caps; pre-finished red
returns; white LED.

"C" Disk: Flex Face: PMS 286 C & white;
returns: black.

Wireway- Pre finished white

disc is self-contained.
Power supplies for "Curbside" is within disc.

ELECTRICAL LOAD	
No. Circuits:	1
Voltage:	120
Amps:	3.8
Circuit Breaker:	20 amp
KVA:	.46

Scale: 1/4"=1'-0"

ILLUMINATED VIEW



CUSTOMER APPROVAL

APPROVED BY: _____ DATE: ____ / ____ / ____

120V

Primary electrical
service by others



33

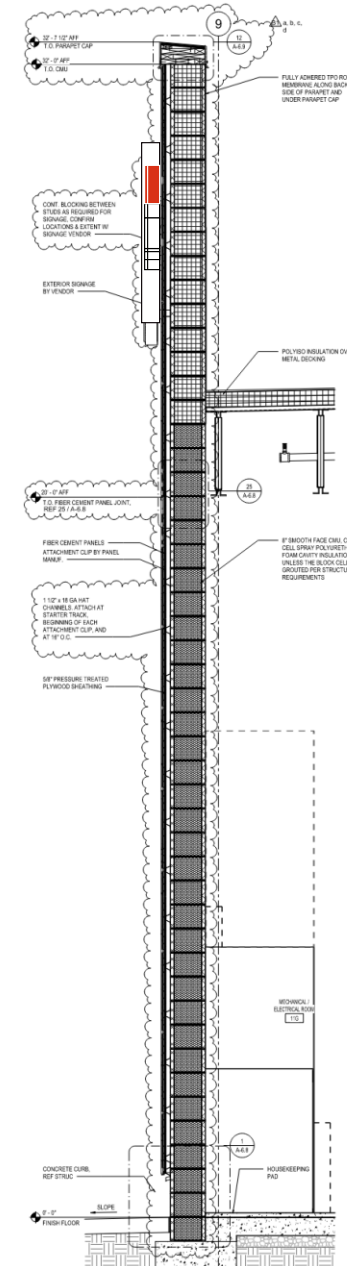

120V

Primary electrical service by others

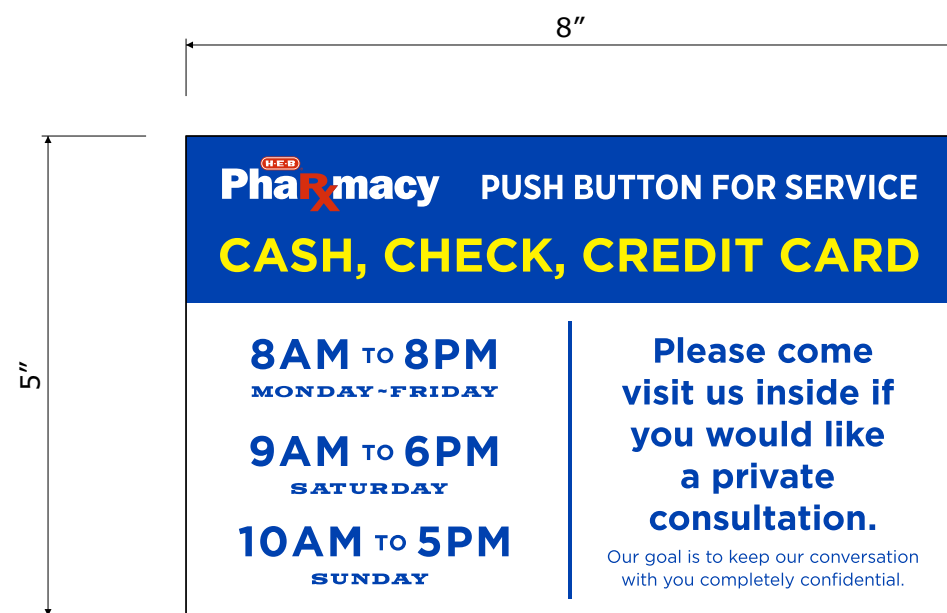

APPROXIMATE SCALE: 1 1/2" = 1'-0"

20

SINGLE-SIDED SINTRA SIGN

QTY: FIVE (5)

Scale: 1:2

- 01 Single-sided 3mm sintra sign with direct print graphics.
- 02 Adhere to face of conveyor kiosk, add spacers to back if needed for flat installation.

 PMS Process Yellow.

 PMS 286c.

 PMS 485c.

 White.

UV laminate gloss finish

Color description is for reference only. Samples provided upon request after order placement.

VECTOR FILE:

FD.05.25.36_PharmacyHrs_drive-thru_sign.ai

CUSTOMER APPROVAL

APPROVED BY: _____ DATE: ____ / ____ / ____

Job Name:



Store# : 811

☒ Proposal Drawing
☐ Final Drawing

Client: H-E-B #811

Location: 12000 E HWY. 290
WB, MANOR, TX 78653

Salesperson: Tina Coleman

Prj. Mngr.: Tammy Colson

Date: 2.15.24

Designer: G. Hufford

Proposal #: 78376

Location: 2613736 (811)

ERP #: 1235254

Request #: 536380

Revisions (M/D/Y)-(initials): desc.

6.28.24/GH/R6: Way & RxPick-Up

7.18.24/GH/R7: Rx Drive Thru

8.8.24/GH/R8: Notes & Updts

9.11.24/GH/R9: Gfx

11.21.24/GH/R10: C & D

2.14.25/GH/R11: Bid Docs

5.28.25/GH/R12: Stratus Brand

06/04/25/GH/R13: pg.10-17

pole note

06/11/25/GH/R14: Rmv pg.12,13

O=7Qty



onestratus.com

8959 Tyler Boulevard

Mentor, Ohio 44060

888.503.1569

ELECTRONIC FILE NAME:

G:\ACCOUNTS\H\HEB\Locations\2025
\TX\811_Manor\

811_Manor_Store_R14.cdr

PRINTS ARE THE EXCLUSIVE
PROPERTY OF STRATUS. THIS
MATERIAL SHALL NOT BE USED,
DUPLICATED, OR OTHERWISE
REPRODUCED WITHOUT THE PRIOR
WRITTEN CONSENT OF STRATUS.

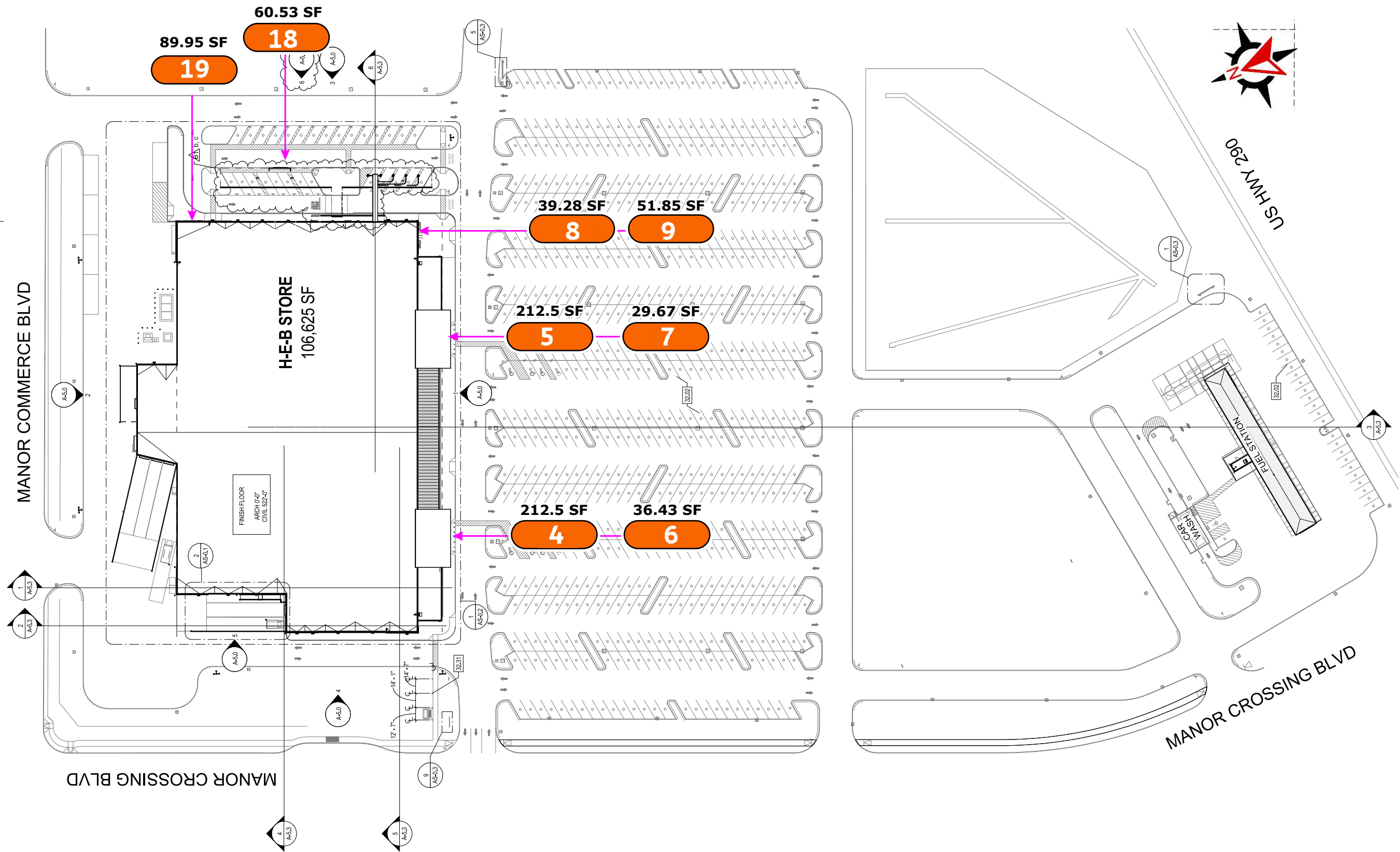

PLAN

SITE PLAN

Scale: 1" = 100'-0"

CUSTOMER APPROVAL

APPROVED BY: _____ DATE: ____ / ____ / ____

Job Name:



Store# : 811

☒ Proposal Drawing
☐ Final Drawing

Client: H-E-B #811

Location: 12000 E HWY. 290
WB, MANOR, TX 78653

Salesperson: Tina Coleman

Prj. Mngr.: Tammy Colson

Date: 2.15.24

Designer: G. Hufford

Proposal #: 78376

Location: 2613736 (811)

ERP #: 1235254

Request #: 536380

Revisions (M/D/Y)-(initials): desc.

6.28.24/GH/R6: Way & RxPick-Up

7.18.24/GH/R7: Rx Drive Thru

8.8.24/GH/R8: Notes & Updts

9.11.24/GH/R9: Gfx

11.21.24/GH/R10: C & D

2.14.25/GH/R11: Bid Docs

5.28.25/GH/R12: Stratus Brand

06/04/25/GH/R13: pg.10-17

pole note

06/11/25/GH/R14: Rmv pg.12,13

O=7Qty



onestratus.com

8959 Tyler Boulevard

Mentor, Ohio 44060

888.503.1569

ELECTRONIC FILE NAME:

G:\ACCOUNTS\H\HEB\Locations\2025
TX\811_Manor\

811_Manor_Store_R14.cdr

PRINTS ARE THE EXCLUSIVE
PROPERTY OF STRATUS. THIS
MATERIAL SHALL NOT BE USED,
DUPLICATED, OR OTHERWISE
REPRODUCED WITHOUT THE PRIOR
WRITTEN CONSENT OF STRATUS.

120V

Primary electrical
service by others

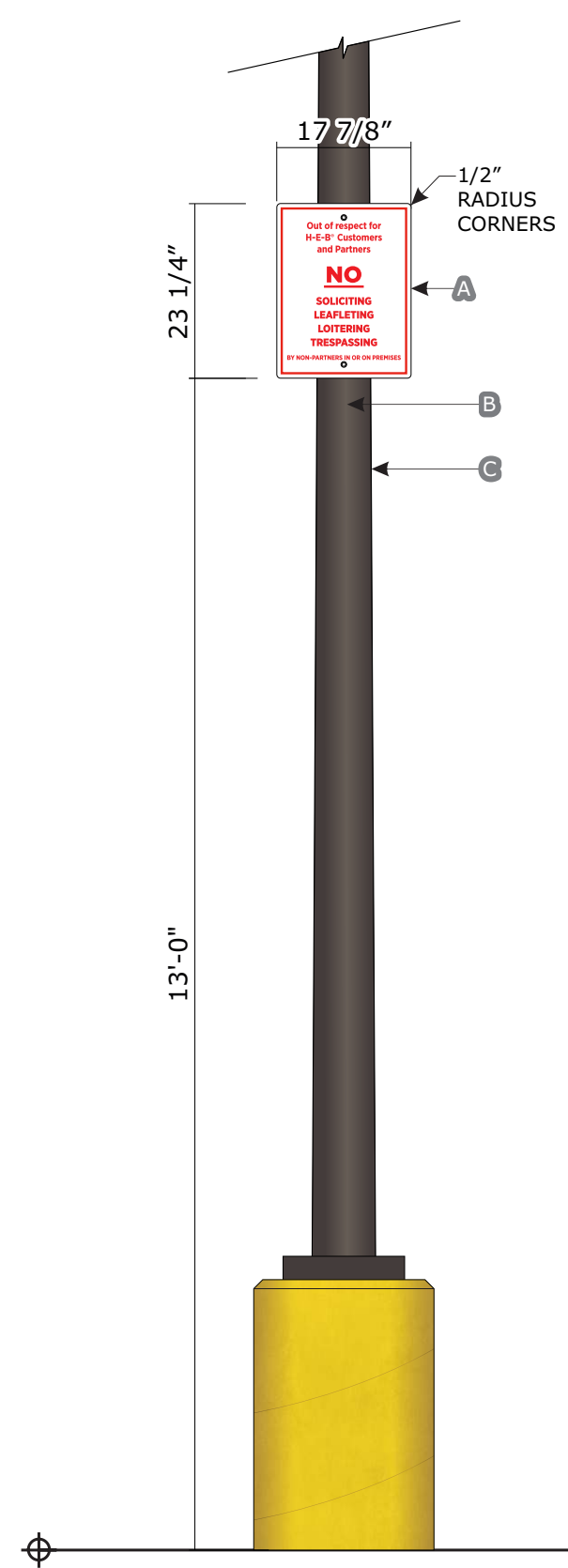

- A Sign: .080 pre-finished white (both sides) aluminum sign panels w/ Direct print reflective vinyl applied first surface to one side. High Gloss UV laminate.
- B Brackets: Stainless steel adjustable round pole brackets, straps & bolts. (do not paint)
- C Light pole: +/- 7 1/2" diameter tapered light post - by customer's GC
- D Sign Backs: Pre -finished white

- White
- PMS 485 C
- GLOSS UV LAMINATE

Color description is for reference only. Samples provided upon request after order placement.

VECTOR FILE:
FD.23.22.R13_HEB_Customers&Partners

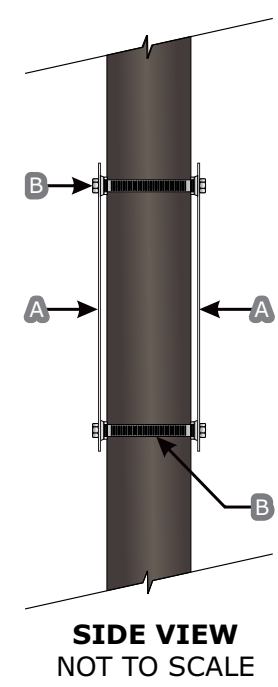
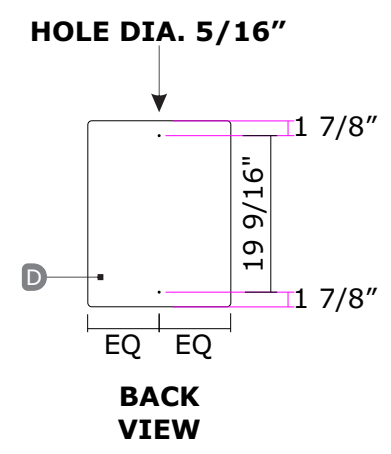

21 H-E-B, NO SOLICITING SIGNS W/ MOUNTING HARDWARE

QUANTITY (14) PANELS FOR, (7) DOUBLE SIDED DISPLAYS

Scale: 1/2"=1'-0"

CUSTOMER APPROVAL

APPROVED BY: _____ DATE: ____ / ____ / ____

Job Name:

H-E-B

Store# : 811

☒ Proposal Drawing
☐ Final Drawing

Client: H-E-B #811
Location: 12000 E HWY. 290 WB, MANOR, TX 78653
Salesperson: Tina Coleman
Prj. Mngr.: Tammy Colson
Date: 2.15.24
Designer: G. Hufford

Proposal #: 78376
Location: 2613736 (811)
ERP #: 1235254
Request #: 536380

Revisions (M/D/Y)-(initials): desc.

6.28.24/GH/R6: Way & RxPick-Up
7.18.24/GH/R7: Rx Drive Thru
8.8.24/GH/R8: Notes & Updts
9.11.24/GH/R9: Gfx
11.21.24/GH/R10: C & D
2.14.25/GH/R11: Bid Docs
5.28.25/GH/R12: Stratus Brand
06/04/25/GH/R13: pg.10-17 pole note
06/11/25/GH/R14: Rmv pg.12,13 O=7Qty

Stratus

onestratus.com
8959 Tyler Boulevard
Mentor, Ohio 44060
888.503.1569

ELECTRONIC FILE NAME:
G:\ACCOUNTS\H\HEB\Locations\2025\TX\811_Manor\811_Manor_Store_R14.cdr

NOTE: CUSTOMER TO APPROVE OR PROVIDE SIGN LOCATION LAYOUT

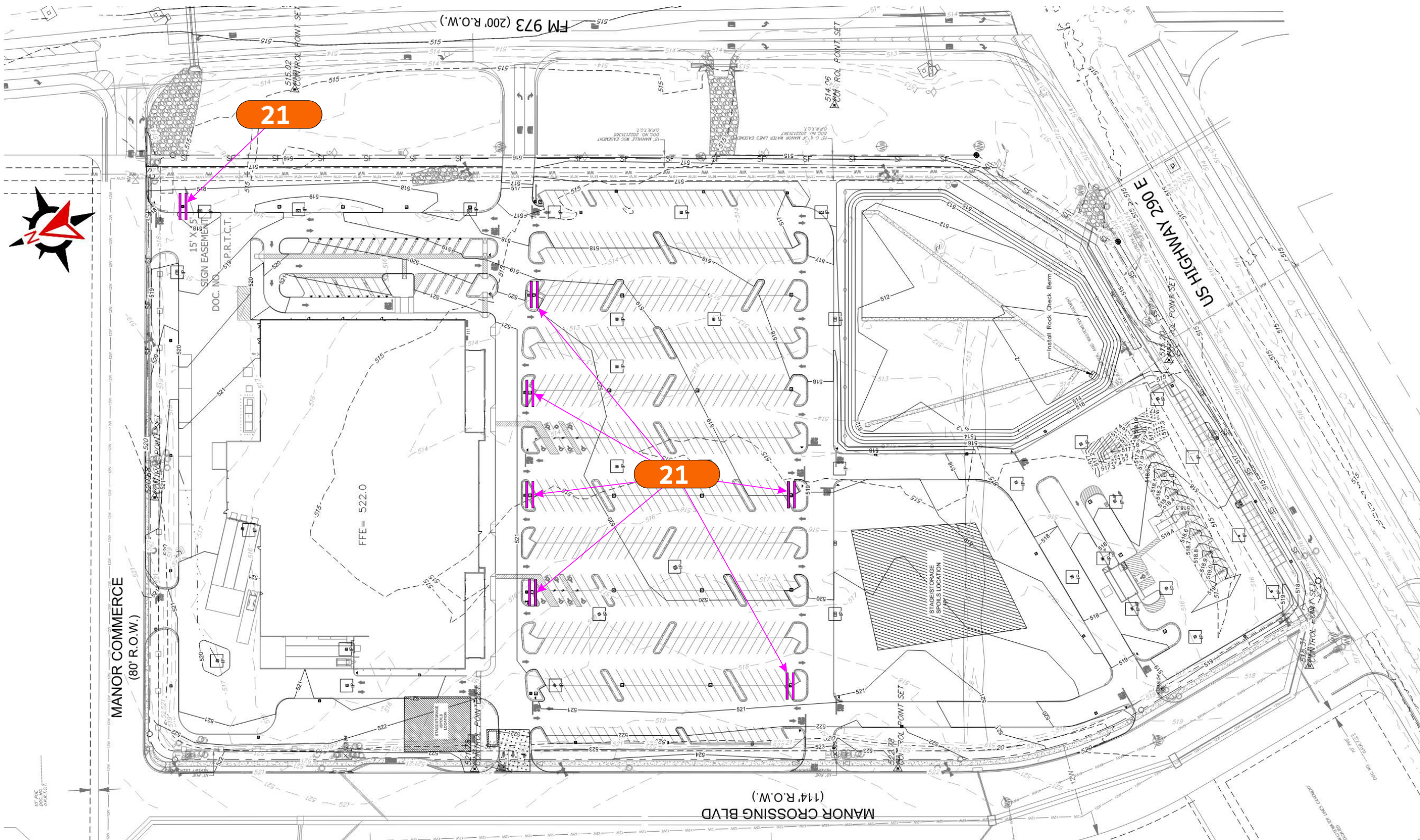

SITE PLAN - NO SOLICITING SIGNS

Not to Scale

21

QUANTITY (14) PANELS FOR,
(7) DOUBLE SIDED DISPLAYS

CUSTOMER APPROVAL

APPROVED BY: _____ DATE: ____ / ____ / ____

120V

Primary electrical
service by others

Job Name:



Store# : 811

☒ Proposal Drawing
☐ Final Drawing

Client: H-E-B #811

Location: 12000 E HWY. 290
WB, MANOR, TX 78653

Salesperson: Tina Coleman

Prj. Mngr.: Tammy Colson

Date: 2.15.24

Designer: G. Hufford

Proposal #: 78376

Location: 2613736 (811)

ERP #: 1235254

Request #: 536380

Revisions (M/D/Y)-(initials): desc.

6.28.24/GH/R6: Way & RxPick-Up

7.18.24/GH/R7: Rx Drive Thru

8.8.24/GH/R8: Notes & Updts

9.11.24/GH/R9: Gfx

11.21.24/GH/R10: C & D

2.14.25/GH/R11: Bid Docs

5.28.25/GH/R12: Stratus Brand

06/04/25/GH/R13: pg.10-17

pole note

06/11/25/GH/R14: Rmv pg.12,13

O=7Qty



onestratus.com

8959 Tyler Boulevard

Mentor, Ohio 44060

888.503.1569

ELECTRONIC FILE NAME:

G:\ACCOUNTS\H\HEB\Locations\2025
\TX\811_Manor\

811_Manor_Store_R14.cdr

PRINTS ARE THE EXCLUSIVE
PROPERTY OF STRATUS. THIS
MATERIAL SHALL NOT BE USED,
DUPLICATED, OR OTHERWISE
REPRODUCED WITHOUT THE PRIOR
WRITTEN CONSENT OF STRATUS.

FUEL CANOPY:

SIGN/SKU	DESCRIPTION	ELEVATION	SIGN HEIGHT	SIGN SF	ELEVATION LENGTH	ELEVATION HEIGHT
AA	H.E.B. FUEL	FRONT/SOUTH	2'-4"	39.14 SF	129'-0"	17'-6"
BB	H.E.B. FUEL	R. SIDE/EAST	2'-4"	39.14 SF	24'-0"	17'-6"

	PER ELEVATION SF TOTAL
FRONT/SOUTH	39.14
RIGHT/EAST	39.14
TOTAL AGGREGATE	78.28 SF

CAR WASH BULDING:

SIGN/SKU	DESCRIPTION	ELEVATION	SIGN HEIGHT	SIGN SF	ELEVATION LENGTH	ELEVATION HEIGHT
FF	H.E.B. CAR WASH	FRONT/SOUTH	2'-4"	39.14 SF	40'-4"	14'-10"
GG	H.E.B. CAR WASH	R. SIDE/EAST	2'-4"	39.14 SF	22'-8"	14'-10"

	PER ELEVATION SF TOTAL
FRONT/SOUTH	39.14
RIGHT/EAST	39.14
TOTAL AGGREGATE	78.28 SF

CUSTOMER APPROVAL

APPROVED BY: _____ DATE: ____ / ____ / ____

Job Name:



#811
MANOR, TX
☒ Proposal Drawing
☐ Final Drawing

Client: H.E.B.
Location: 12000 E US 290
HWY WB MANOR, TX 78653

Salesperson: Tina Coleman
Prj. Mngr.: Tammy Colson
Date: 4.1.24
Designer: Greg Hufford
File Name: 78377 MANOR,
TX - FSCW - R3

Proposal #: 78377
Job #: na

Revisions (M/D/Y)-(initials): desc.

4.1.24/GH/R1: 50%
4.15.24/GH/R2: 95%
2.12.25/GH/R3: Bid Docs



TDLR: 18010 • MET: E113766

Corporate Office
5003 Stout Drive
San Antonio, TX 78219
(210) 341-7244

Dallas
2703 Mockingbird Lane
Dallas, TX 75235
(972) 870-1594

Houston (State Sign)
7630 Hansen Road
Houston, TX 77061
(713) 943-1831

Austin (Custom Sign Creations)
1130 Rutherford, Suite 180
Austin, TX 78753
(512) 374-9300

Tyler (Design Center Signs)
2971 Elkton Trail
Tyler, TX 75703
(903) 561-4995



THIS DRAWING IS THE EXCLUSIVE PROPERTY OF COMET SIGNS, LLC. ANY USE OR REPRODUCTION OF THIS DRAWING WITHOUT WRITTEN AUTHORIZATION FROM COMET SIGNS, LLC, IS STRICTLY PROHIBITED. OWNERSHIP AND COPYRIGHT IS RETAINED IN ACCORDANCE WITH U.S. AND INTERNATIONAL TRADEMARK/COPYRIGHT LAWS.

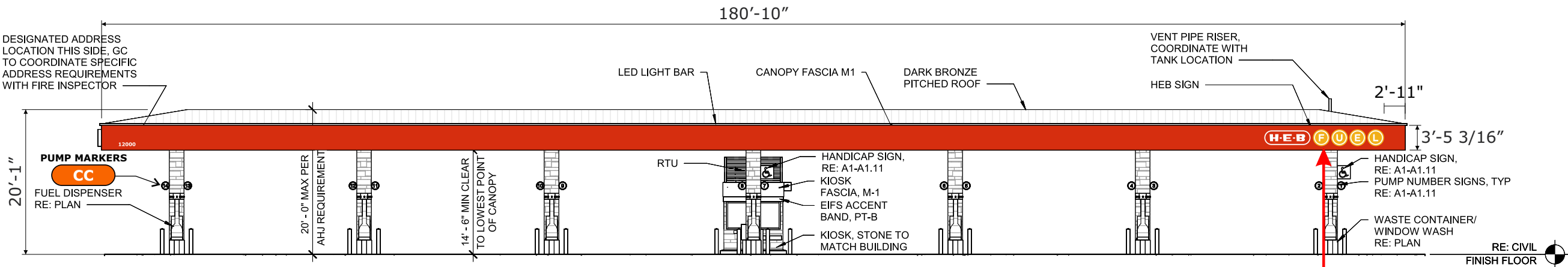

SOUTH ELEVATION - US HWY 290 E

SCALE: 1/16" = 1'-0"

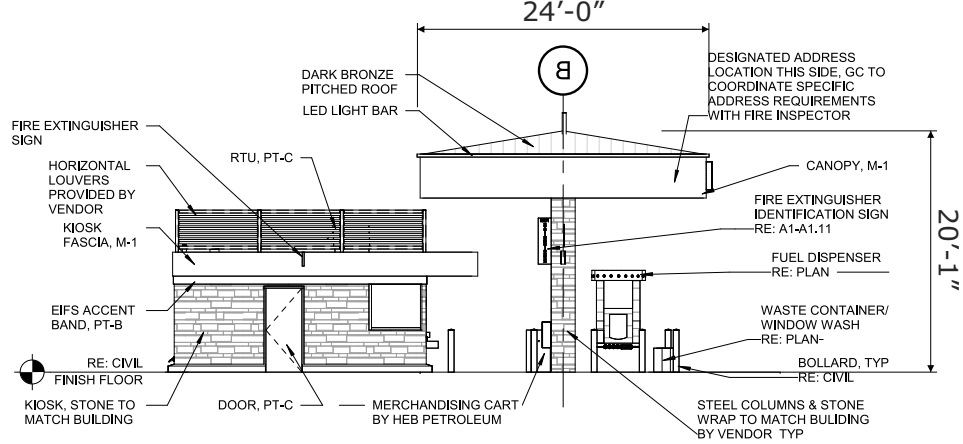

WEST ELEVATION - LEFT SIDE

SCALE: 1/16" = 1'-0"

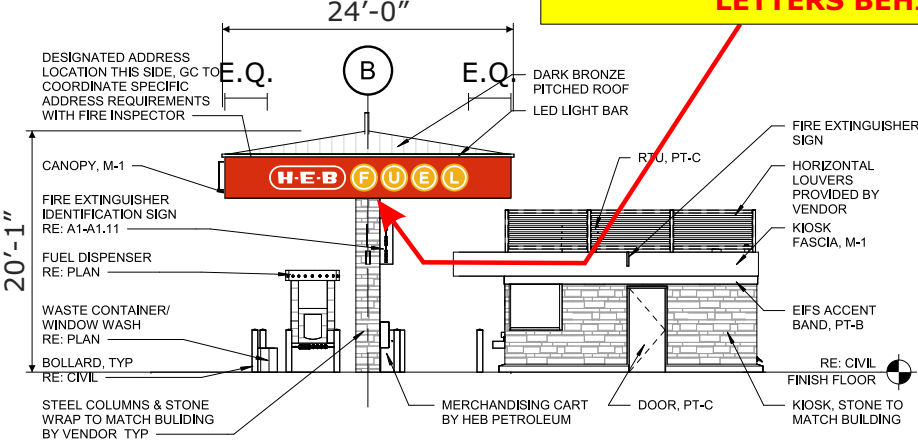

EAST ELEVATION - RIGHT SIDE

SCALE: 1/16" = 1'-0"

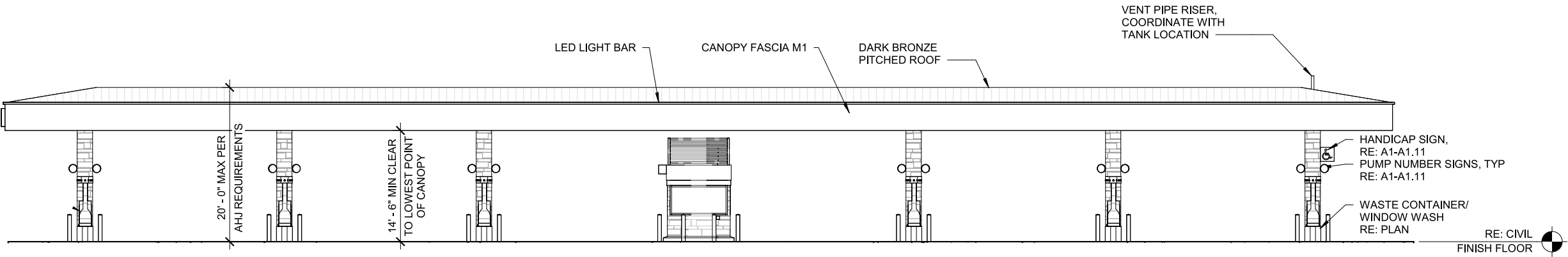

NORTH ELEVATION - FACES H-E-B STORE

SCALE: 1/16" = 1'-0"

CUSTOMER APPROVAL

APPROVED BY: _____ DATE: ____ / ____ / ____

Job Name:



#811
MANOR, TX

☒ Proposal Drawing
☐ Final Drawing

Client: H.E.B.
Location: 12000 E US 290
HWY WB MANOR, TX 78653

Salesperson: Tina Coleman
Prj. Mngr.: Tammy Colson
Date: 4.1.24
Designer: Greg Hufford
File Name: 78377 MANOR,
TX - FSCW - R3

Proposal #: 78377
Job #: na

Revisions (M/D/Y)-(initials): desc.

4.1.24/GH/R1: 50%
4.15.24/GH/R2: 95%
2.12.25/GH/R3: Bid Docs



TDLR: 18010 • MET: E113766

Corporate Office
5003 Stout Drive
San Antonio, TX 78219
(210) 341-7244

Dallas
2703 Mockingbird Lane
Dallas, TX 75235
(972) 870-1594

Houston (State Sign)
7630 Hansen Road
Houston, TX 77061
(713) 943-1831

Austin (Custom Sign Creations)
1130 Rutherford, Suite 180
Austin, TX 78753
(512) 374-9300

Tyler (Design Center Signs)
2971 Elkton Trail
Tyler, TX 75703
(903) 561-4995



THIS DRAWING IS THE EXCLUSIVE PROPERTY OF COMET SIGNS, LLC. ANY USE OR REPRODUCTION OF THIS DRAWING WITHOUT WRITTEN AUTHORIZATION FROM COMET SIGNS, LLC, IS STRICTLY PROHIBITED. OWNERSHIP AND COPYRIGHT IS RETAINED IN ACCORDANCE WITH U.S. AND INTERNATIONAL TRADEMARK/COPYRIGHT LAWS.

NOTE: CUSTOMER TO PROVIDE MIN. 24"X24" ACCESS HATCH AT CENTER OF CHANNEL LETTERS BEHIND SIGNAGE



Illustration

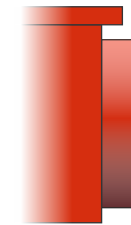

END VIEW

39.14 SF EA. SET

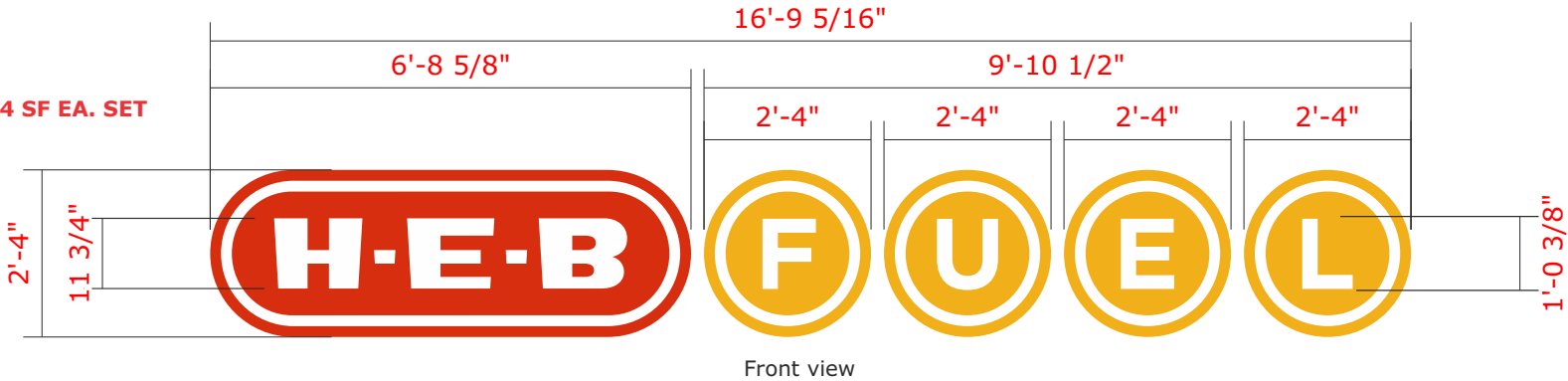

Top view

Front view

Pre-wiring is required.

Two (2) patterns required - one (1) for pre-drill & one (1) for install.

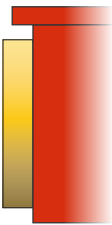

END VIEW

AA

BB

CHANNEL LOGO

QTY: TWO (2)

Scale: 3/8"=1'-0"

A pre-drill pattern is to be made & shipped to the appropriate HEB Project Manager.

Manufacturing Department is to include a Fuel Parts Kit.

Installer is to complete an HEB Punch List (form) at time of install & is to include lead intaller's signature.

Note: if sign is not flush against wall & the backs are visually exposed, then backs are to be same color as the returns.

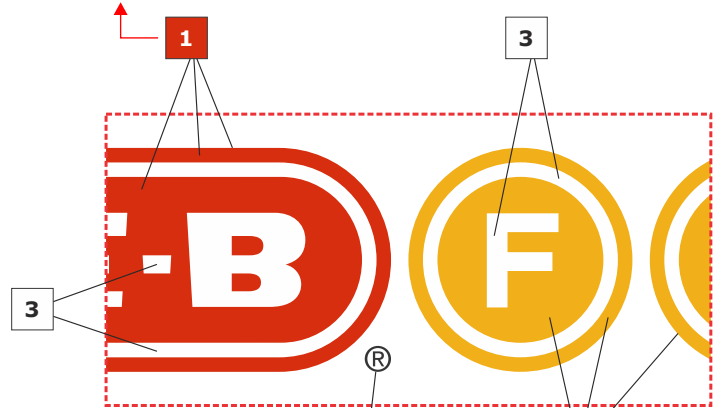

White vinyl w/
Direct Print '®'

NOTE: ALL FACES TO HAVE FILM LAMINATE

Note: if sign is not flush against wall & the backs are visually exposed, then backs are to be same color as the returns.



Carling Technologies

SWITCH PLATE ON-OFF 15/32
Mfr. Part #:272-07293

- 1 Direct Print to match 3M 3630-43 Lt. Tomato Red (PMS 485C). Returns: Pre-Finished .040" Brite Red. Trim cap: Std. Jewelite Red.
- 2 Direct Print to match Gerber high perf. Chrome Yellow (PMS 130C). Returns: Pre-Finished .040" Shell Yellow. Trim caps: Std. 1" Mango Gem Trim.
- 3 White.

Color description is for reference only.
Samples provided upon request after order placement.

CUSTOMER APPROVAL

APPROVED BY: _____ DATE: ____ / ____ / ____

- 01 Channel returns: Pre-finished .040" aluminum.
- 02 Backs: Pre-finished 3mm White ACM.
- 03 Trims: 1" Jewelite fastened with #10 pan head screws.
- 04 Faces: 1/8" acrylic with Direct Digital Print and Film Laminate.
- 05 Lighting: P-LED-QM2 LED.
- 06 Wiring.
- 07 Weep holes w/ light leak covers.
- 08 Sealite conduit to j-box by others, then to switch panel box by others.
- 09 Fasteners: Self-tapping 3/8" dia. X 5" long (min.)
- 10 Power supply.
- 11 Disconnect switch.
- 12 Canopy.

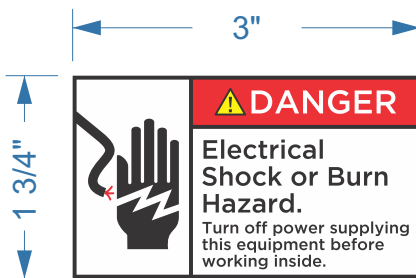

ELECTRICAL LOAD	
No. Circuits:	1
Voltage:	120
Amps:	3.54
Circuit Breaker:	20 amp
KVA:	.43

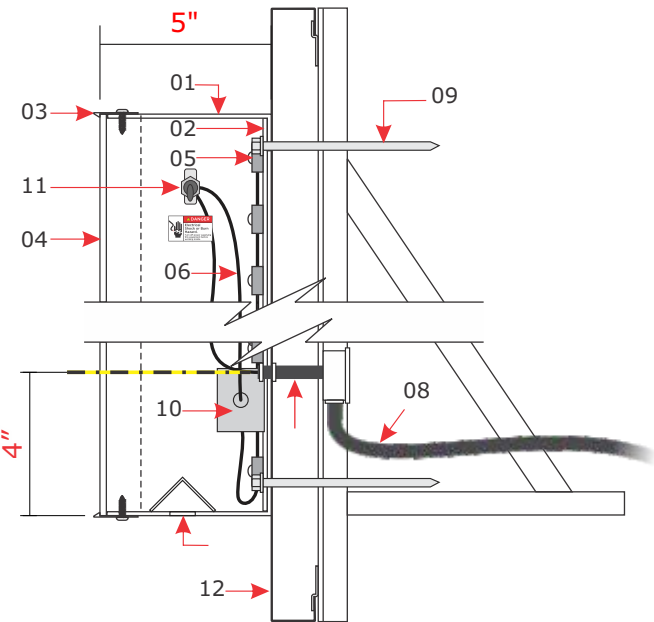

SECTION

Scale: N.T.S.

REVISION # 1

08/12/2021

120V

Primary electrical
service by others

Job Name:



#811
MANOR, TX

Proposal Drawing
Final Drawing

Client: H.E.B.

Location: 12000 E US 290
HWY WB MANOR, TX 78653

Salesperson: Tina Coleman
Prj. Mngr.: Tammy Colson
Date: 4.1.24
Designer: Greg Hufford
File Name: 78377 MANOR,
TX - FSCW - R3

Proposal #: 78377

Job #: na

Revisions (M/D/Y)-(initials): desc.

4.1.24/GH/R1: 50%
4.15.24/GH/R2: 95%
2.12.25/GH/R3: Bid Docs



TDLR: 18010 • MET: E113766

Corporate Office
5003 Stout Drive
San Antonio, TX 78219
(210) 341-7244

Dallas
2703 Mockingbird Lane
Dallas, TX 75235
(972) 870-1594

Houston (State Sign)
7630 Hansen Road
Houston, TX 77061
(713) 943-1831

Austin (Custom Sign Creations)
1130 Rutherford, Suite 180
Austin, TX 78753
(512) 374-9300

Tyler (Design Center Signs)
2971 Elkton Trail
Tyler, TX 75703
(903) 561-4995



THIS DRAWING IS THE EXCLUSIVE PROPERTY
OF COMET SIGNS, LLC. ANY USE OR
REPRODUCTION OF THIS DRAWING WITHOUT
WRITTEN AUTHORIZATION FROM COMET
SIGNS, LLC, IS STRICTLY PROHIBITED.
OWNERSHIP AND COPYRIGHT IS RETAINED IN
ACCORDANCE WITH U.S. AND INTERNATIONAL
TRADEMARK/COPYRIGHT LAWS.

Job Name:



#811
MANOR, TX

■ Proposal Drawing
□ Final Drawing

Client: H.E.B.
Location: 12000 E US 290
HWY WB MANOR, TX 78653

Salesperson: Tina Coleman
Prj. Mngr.: Tammy Colson
Date: 4.1.24
Designer: Greg Hufford
File Name: 78377 MANOR,
TX - FSCW - R3

Proposal #: 78377
Job #: na

Revisions (M/D/Y)-(initials): desc.

4.1.24/GH/R1: 50%
4.15.24/GH/R2: 95%
2.12.25/GH/R3: Bid Docs



TDLR: 18010 • MET: E113766

Corporate Office
5003 Stout Drive
San Antonio, TX 78219
(210) 341-7244

Dallas
2703 Mockingbird Lane
Dallas, TX 75235
(972) 870-1594

Houston (State Sign)
7630 Hansen Road
Houston, TX 77061
(713) 943-1831

Austin (Custom Sign Creations)
1130 Rutherford, Suite 180
Austin, TX 78753
(512) 374-9300

Tyler (Design Center Signs)
2971 Elkton Trail
Tyler, TX 75703
(903) 561-4995



THIS DRAWING IS THE EXCLUSIVE PROPERTY
OF COMET SIGNS, LLC. ANY USE OR
REPRODUCTION OF THIS DRAWING WITHOUT
WRITTEN AUTHORIZATION FROM COMET
SIGNS, LLC, IS STRICTLY PROHIBITED.
OWNERSHIP AND COPYRIGHT IS RETAINED IN
ACCORDANCE WITH U.S. AND INTERNATIONAL
TRADEMARK/COPYRIGHT LAWS.

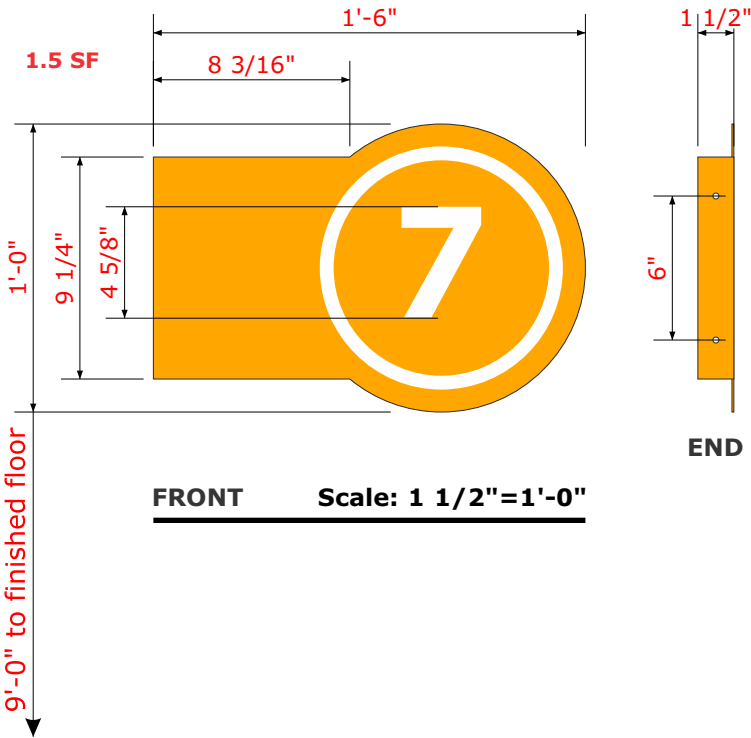

FRONT Scale: 1 1/2"=1'-0"

END

TOP VIEW

Scale: N.T.S.

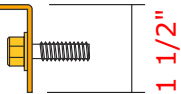

COLORS:

- BACKGROUND: PAINTED PANTONE 130 C
- NUMBERS & RING: APPLIED ORACAL 751-010 WHITE VINYL



Color description is for reference only.
Samples provided upon request after
order placement.

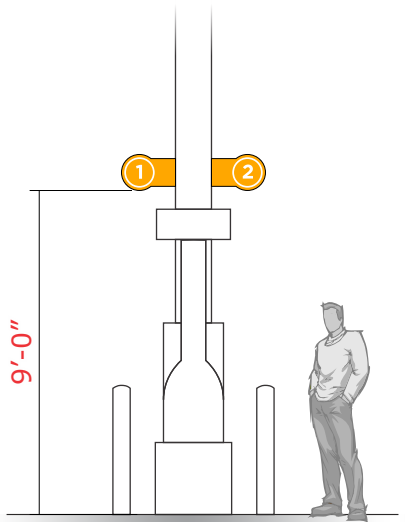
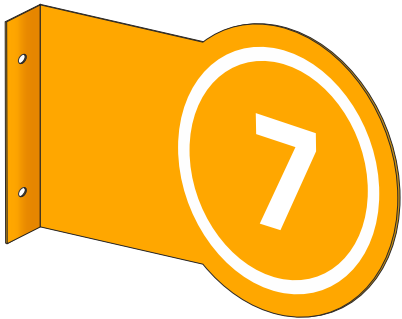

SIGN HEIGHT PLACEMENT

Scale: 3/16"=1'-0"

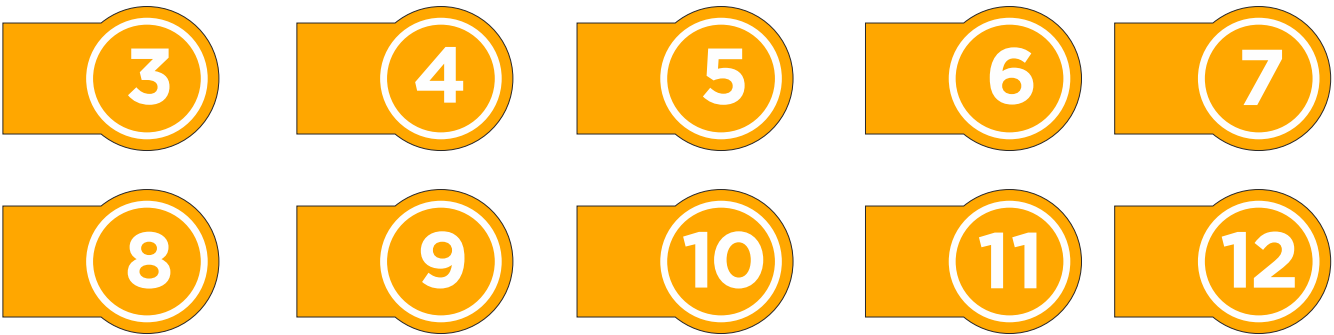

CC.1

D/F PUMP MARKERS

QTY: ONE (1) EACH

Broken .080" aluminum; 1/4" dia. holes

VECTOR FILES: FD.97F.40.GXX_PumpNumbers_X.EPS (G01-G20)

Scale: 3/4"=1'-0"

CUSTOMER APPROVAL

APPROVED BY: _____ DATE: ____ / ____ / ____

Job Name:



#811
MANOR, TX
☒ Proposal Drawing
☐ Final Drawing

Client: H.E.B.
Location: 12000 E US 290
HWY WB MANOR, TX 78653

Salesperson: Tina Coleman
Prj. Mngr.: Tammy Colson
Date: 4.1.24
Designer: Greg Hufford
File Name: 78377 MANOR,
TX - FSCW - R3

Proposal #: 78377
Job #: na

Revisions (M/D/Y)-(initials): desc.

4.1.24/GH/R1: 50%
4.15.24/GH/R2: 95%
2.12.25/GH/R3: Bid Docs



TDLR: 18010 • MET: E113766

Corporate Office
5003 Stout Drive
San Antonio, TX 78219
(210) 341-7244

Dallas
2703 Mockingbird Lane
Dallas, TX 75235
(972) 870-1594

Houston (State Sign)
7630 Hansen Road
Houston, TX 77061
(713) 943-1831

Austin (Custom Sign Creations)
1130 Rutherford, Suite 180
Austin, TX 78753
(512) 374-9300

Tyler (Design Center Signs)
2971 Elkton Trail
Tyler, TX 75703
(903) 561-4995



THIS DRAWING IS THE EXCLUSIVE PROPERTY OF COMET SIGNS, LLC. ANY USE OR REPRODUCTION OF THIS DRAWING WITHOUT WRITTEN AUTHORIZATION FROM COMET SIGNS, LLC, IS STRICTLY PROHIBITED. OWNERSHIP AND COPYRIGHT IS RETAINED IN ACCORDANCE WITH U.S. AND INTERNATIONAL TRADEMARK/COPYRIGHT LAWS.

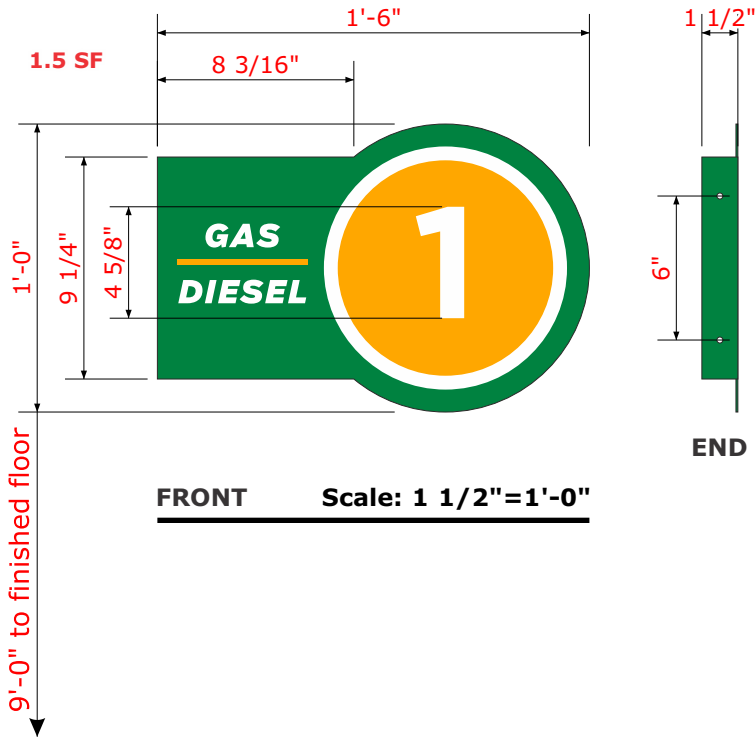

FRONT Scale: 1 1/2"=1'-0"

END

TOP VIEW

Scale: N.T.S.

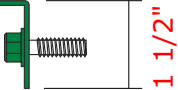

COLORS:

- BACKGROUND: PAINTED PANTONE 348 C
- NUMBERS & RING: APPLIED DIE-CUT ORACAL 751-010 WHITE VINYL W/ DIRECT PRINT & UV/ LAM

- PMS 348 C
- PMS 130 C
- WHITE
- UV LAMINATE

Color description is for reference only.
Samples provided upon request after order placement.

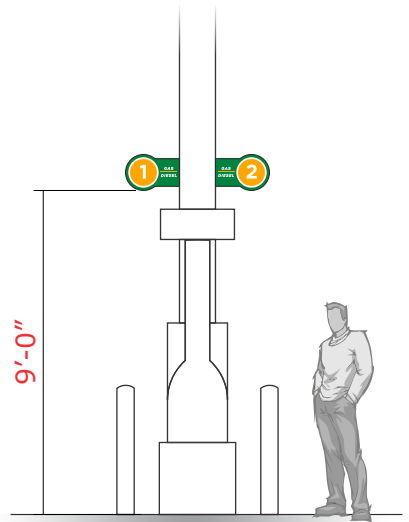

SIGN HEIGHT PLACEMENT

Scale: 3/16"=1'-0"



CC.2

D/F PUMP MARKERS

QTY: ONE (1) EACH

Broken .080" aluminum; 1/4" dia. holes

VECTOR FILES: FD.97F.40.DXX_PumpNumbers_X_REV_01.EPS (D01-D20)

Scale: 3/4"=1'-0"

CUSTOMER APPROVAL

APPROVED BY: _____ DATE: ____ / ____ / ____

Job Name:



#811
MANOR, TX

☒ Proposal Drawing
☐ Final Drawing

Client: H.E.B.
Location: 12000 E US 290
HWY WB MANOR, TX 78653

Salesperson: Tina Coleman
Prj. Mngr.: Tammy Colson
Date: 4.1.24
Designer: Greg Hufford
File Name: 78377 MANOR,
TX - FSCW - R3

Proposal #: 78377
Job #: na

Revisions (M/D/Y)-(initials): desc.

4.1.24/GH/R1: 50%
4.15.24/GH/R2: 95%
2.12.25/GH/R3: Bid Docs



TDLR: 18010 • MET: E113766

Corporate Office
5003 Stout Drive
San Antonio, TX 78219
(210) 341-7244

Dallas
2703 Mockingbird Lane
Dallas, TX 75235
(972) 870-1594

Houston (State Sign)
7630 Hansen Road
Houston, TX 77061
(713) 943-1831

Austin (Custom Sign Creations)
1130 Rutherford, Suite 180
Austin, TX 78753
(512) 374-9300

Tyler (Design Center Signs)
2971 Elkton Trail
Tyler, TX 75703
(903) 561-4995



THIS DRAWING IS THE EXCLUSIVE PROPERTY OF COMET SIGNS, LLC. ANY USE OR REPRODUCTION OF THIS DRAWING WITHOUT WRITTEN AUTHORIZATION FROM COMET SIGNS, LLC, IS STRICTLY PROHIBITED. OWNERSHIP AND COPYRIGHT IS RETAINED IN ACCORDANCE WITH U.S. AND INTERNATIONAL TRADEMARK/COPYRIGHT LAWS.



DD

ADDRESS

QTY: Two (2)

Scale: 1/2"=1'-0"

3M White vinyl # 7725-10 applied to canopy.

Exact placement to be determined in the field & must abide by code.

CUSTOMER APPROVAL

APPROVED BY: _____ DATE: ____ / ____ / ____

Job Name:



#811
MANOR, TX

☒ Proposal Drawing
☐ Final Drawing

Client: H.E.B.
Location: 12000 E US 290
HWY WB MANOR, TX 78653

Salesperson: Tina Coleman
Prj. Mngr.: Tammy Colson
Date: 4.1.24
Designer: Greg Hufford
File Name: 78377 MANOR,
TX - FSCW - R3

Proposal #: 78377
Job #: na

Revisions (M/D/Y)-(initials): desc.

4.1.24/GH/R1: 50%
4.15.24/GH/R2: 95%
2.12.25/GH/R3: Bid Docs



TDLR: 18010 • MET: E113766

Corporate Office
5003 Stout Drive
San Antonio, TX 78219
(210) 341-7244

Dallas
2703 Mockingbird Lane
Dallas, TX 75235
(972) 870-1594

Houston (State Sign)
7630 Hansen Road
Houston, TX 77061
(713) 943-1831

Austin (Custom Sign Creations)
1130 Rutherford, Suite 180
Austin, TX 78753
(512) 374-9300

Tyler (Design Center Signs)
2971 Elkton Trail
Tyler, TX 75703
(903) 561-4995



THIS DRAWING IS THE EXCLUSIVE PROPERTY OF COMET SIGNS, LLC. ANY USE OR REPRODUCTION OF THIS DRAWING WITHOUT WRITTEN AUTHORIZATION FROM COMET SIGNS, LLC, IS STRICTLY PROHIBITED. OWNERSHIP AND COPYRIGHT IS RETAINED IN ACCORDANCE WITH U.S. AND INTERNATIONAL TRADEMARK/COPYRIGHT LAWS.

.11 CUBIC FEET

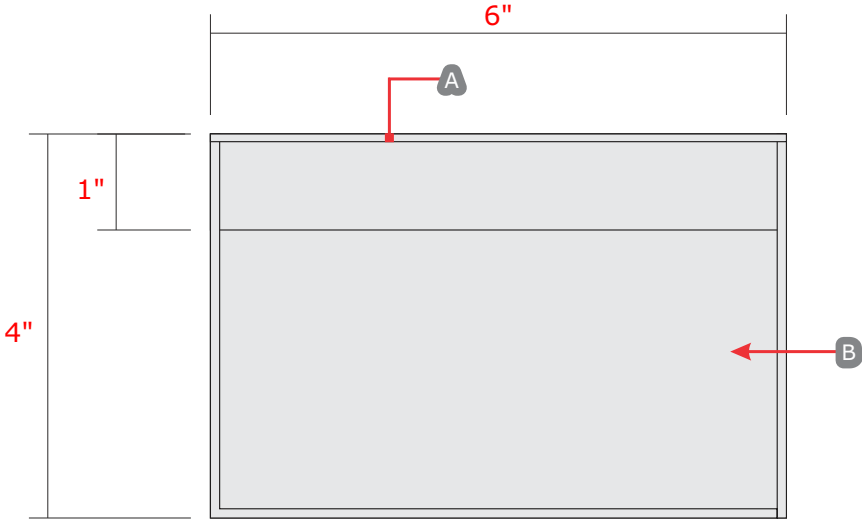

TOP VIEW

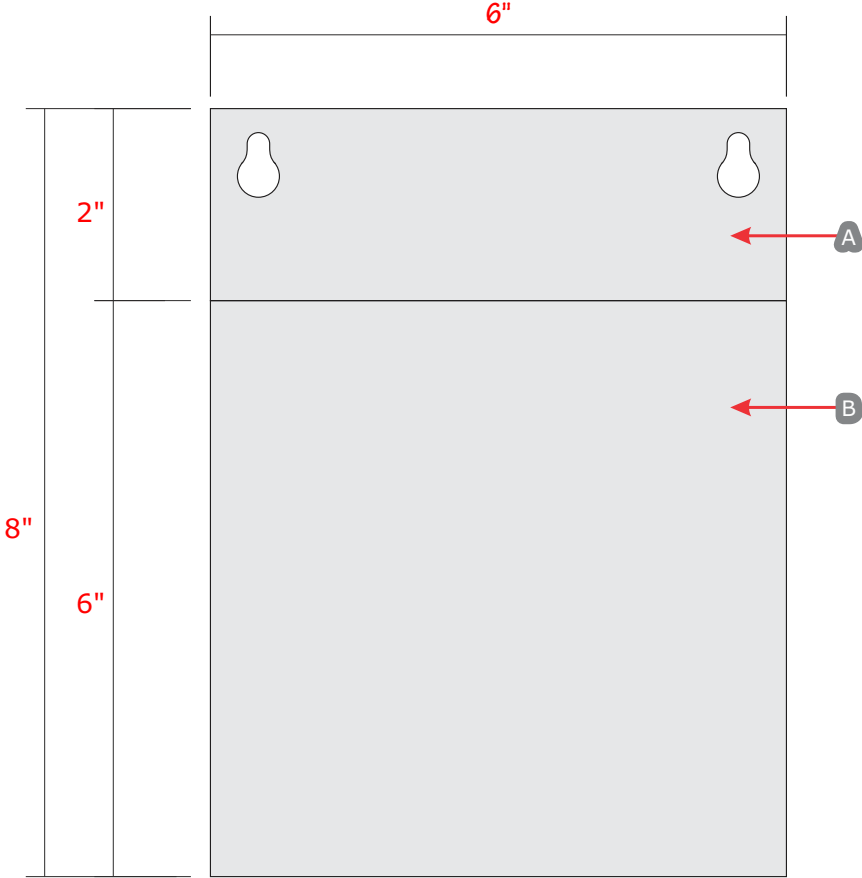

FRONT VIEW

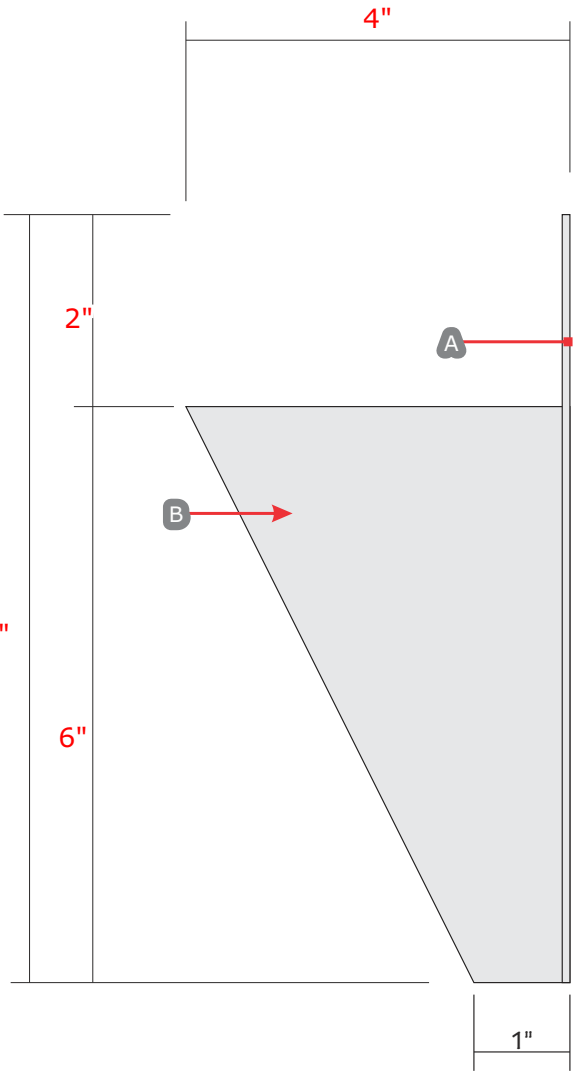

END VIEW

EE

STANDARD FUEL KIOSK HOLDER

QTY: (1) Req'd.

Scale: 6"=1'-0"

CUSTOMER APPROVAL

APPROVED BY: _____ DATE: ____ / ____ / ____

- Placement of signs & orientation are to be confirmed.
- Contractor to remove obstacles for electrical sign placement; i.e., light fixtures, if needed.

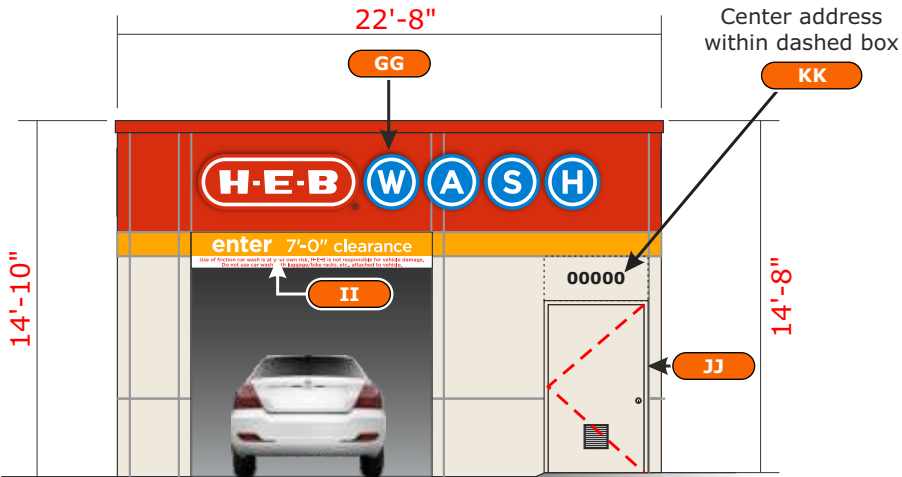

EAST - ENTRANCE ELEVATION

Scale: 1/8"=1'-0"

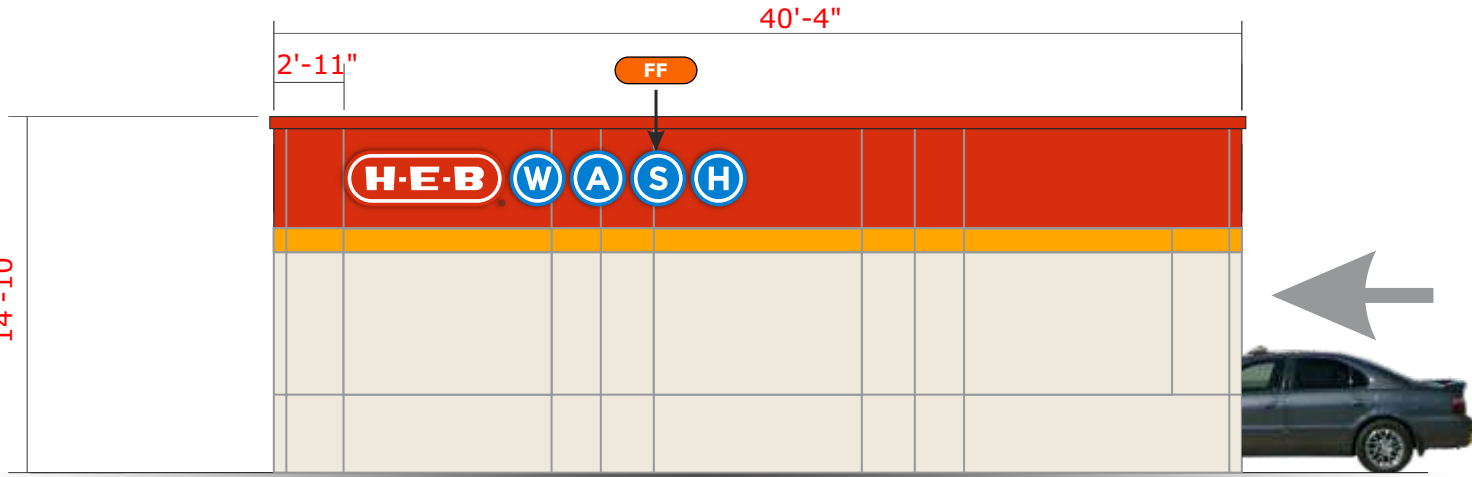

SOUTH - WASH BAY ELEVATION

Scale: 1/8"=1'-0"

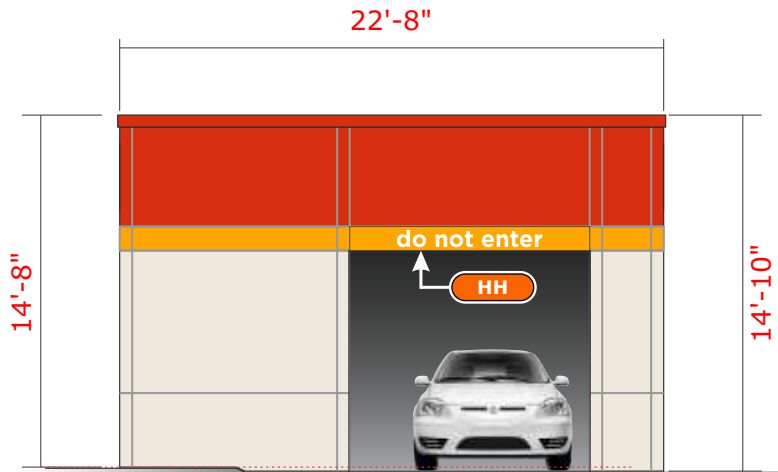

WEST - EXIT ELEVATION

Scale: 1/8"=1'-0"

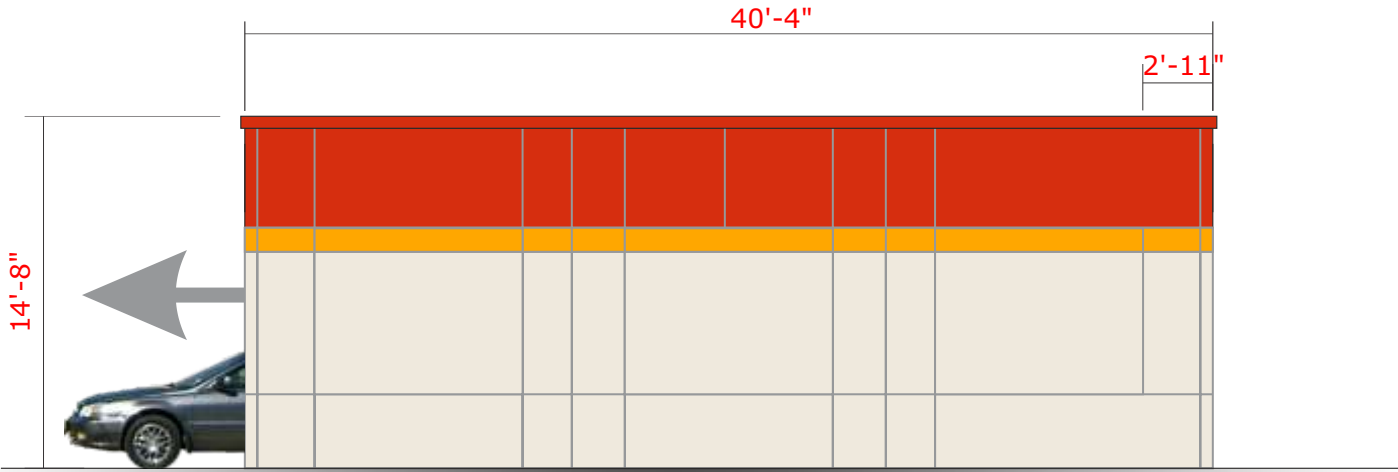

NORTH - EQUIPMENT ROOM ELEVATION

Scale: 1/8"=1'-0"

CUSTOMER APPROVAL

APPROVED BY: _____ DATE: ____ / ____ / ____

Job Name:



#811
MANOR, TX

☒ Proposal Drawing
☐ Final Drawing

Client: H.E.B.
Location: 12000 E US 290
HWY WB MANOR, TX 78653

Salesperson: Tina Coleman
Prj. Mngr.: Tammy Colson
Date: 4.1.24
Designer: Greg Hufford
File Name: 78377 MANOR,
TX - FSCW - R3

Proposal #: 78377
Job #: na

Revisions (M/D/Y)-(initials): desc.

4.1.24/GH/R1: 50%
4.15.24/GH/R2: 95%
2.12.25/GH/R3: Bid Docs



TDLR: 18010 • MET: E113766

Corporate Office
5003 Stout Drive
San Antonio, TX 78219
(210) 341-7244

Dallas
2703 Mockingbird Lane
Dallas, TX 75235
(972) 870-1594

Houston (State Sign)
7630 Hansen Road
Houston, TX 77061
(713) 943-1831

Austin (Custom Sign Creations)
1130 Rutherford, Suite 180
Austin, TX 78753
(512) 374-9300

Tyler (Design Center Signs)
2971 Elkton Trail
Tyler, TX 75703
(903) 561-4995



THIS DRAWING IS THE EXCLUSIVE PROPERTY OF COMET SIGNS, LLC. ANY USE OR REPRODUCTION OF THIS DRAWING WITHOUT WRITTEN AUTHORIZATION FROM COMET SIGNS, LLC, IS STRICTLY PROHIBITED. OWNERSHIP AND COPYRIGHT IS RETAINED IN ACCORDANCE WITH U.S. AND INTERNATIONAL TRADEMARK/COPYRIGHT LAWS.

Pre-wiring is required.

Two (2) patterns required - one (1) for pre-drill & one (1) for install.

39.14 SF EA. SET

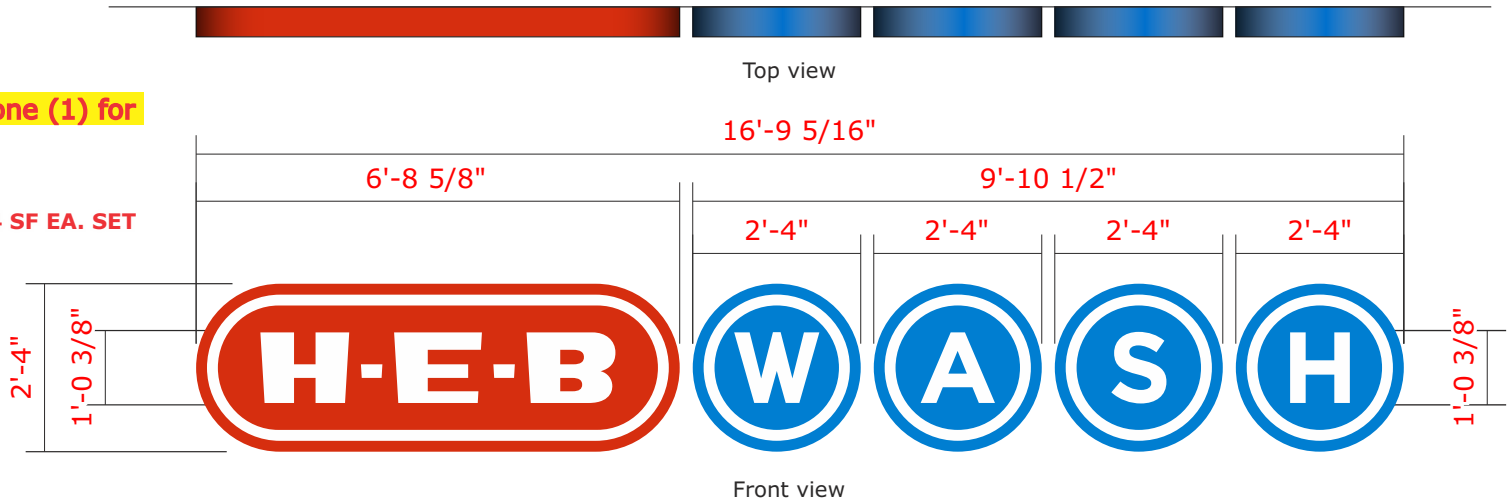

FF GG CHANNEL LOGO
QTY: TWO (2)

Scale: 3/8"=1'-0"

ELECTRICAL LOAD	
No. Circuits:	1
Voltage:	120
Amps:	3.54
Circuit Breaker:	20 amp
KVA:	.43
(PER EACH SET)	

The first pattern (for pre-drill) is to be made & shipped to the appropriate HEB Project Manager.
Manufacturing Department is to include a Wash Parts Kit. One parts kit is packed for two sets of signage - calculate accordingly.
Installer is to complete an HEB Punch List (form) at time of install & is to include lead intaller's signature.

Note: if sign is not flush against wall & the backs are visually exposed, then backs are to be same color as the returns.

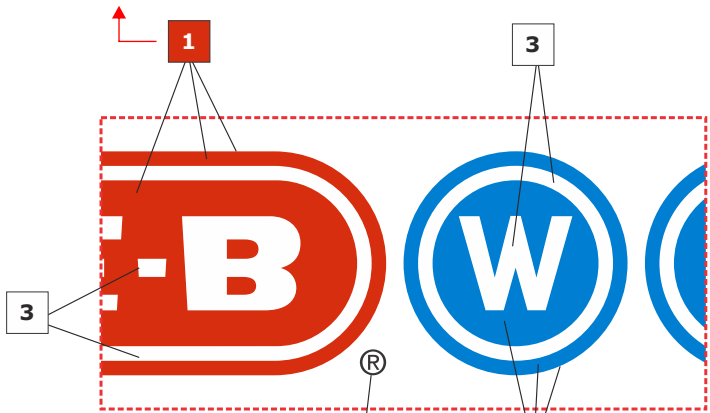

NOTE: ALL FACES TO HAVE FILM LAMINATE

White vinyl w/ Direct Print ®

Note: if sign is not flush against wall & the backs are visually exposed, then backs are to be same color as the returns.

1 Direct Print to match 3M 3630-43 Lt. Tomato Red (PMS 485C). Returns: Pre-Finished .040" Brite Red. Trim cap: Std. Jewelite Red.

2 Direct Print to match Avery A900-626-T Wave Blue (PMS 285M). Returns: Pre-finished .040" Chevron Blue. Trim caps: Jewelite Intense Blue.

3 White.

Color description is for reference only. Samples provided upon request after order placement.

CUSTOMER APPROVAL

APPROVED BY: _____ DATE: ____ / ____ / ____

Carling Technologies
SWITCH PLATE ON-OFF 15/32
Mfr. Part #:272-07293

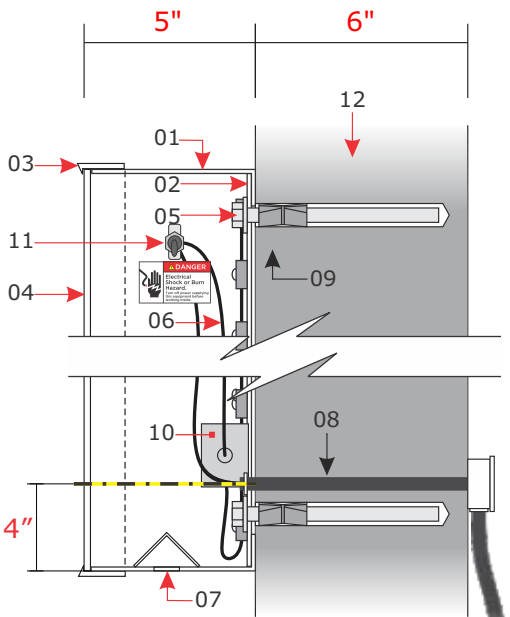
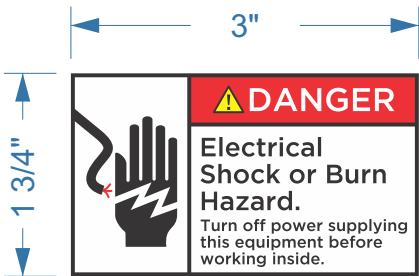

SECTION

Scale: N.T.S.

Any roll-up bay door(s) at this location?

- ☒ To be determined.
☐ No.
☐ Yes. Place electrical components as high as possible, but under roof line, to clear roll-up bay door(s).

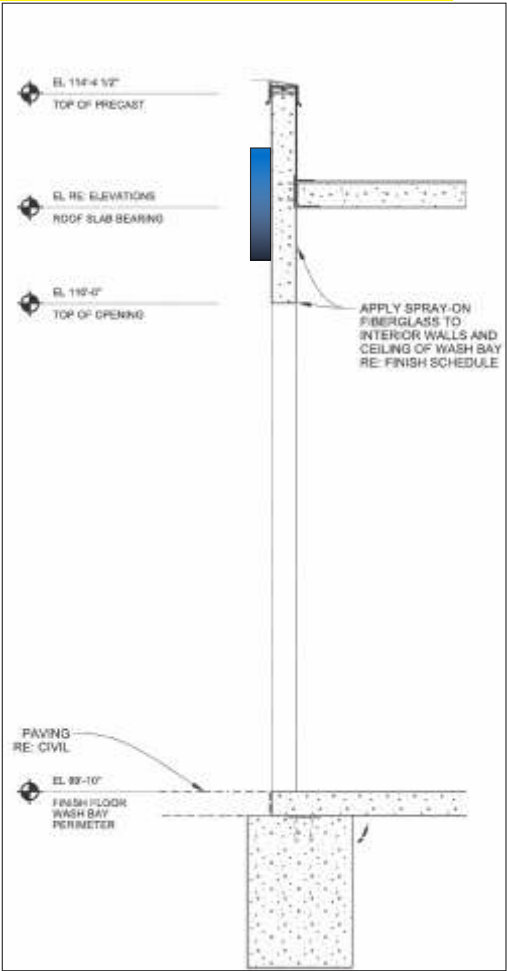

TYPICAL WALL

Scale: 1/4"=1'-0"

SECTION

- 01 Channel returns: Pre-finished .040" aluminum.
02 Backs: Pre-finished White 3mm ACM.
03 Trims: 1" Jewelite fastened with #10 pan head screws.
04 Faces: 3/16" Acrylic with Direct Digital Print and Film Laminate.
05 Lighting: P-LED-QM2 LED.
06 Wiring.
07 Weep holes w/ light leak covers.
08 Paige Wall Buster pass-thru.
09 Fasteners: Self-tapping 3/8" dia. x 5" long (min.)
10 Power supply.
11 Disconnect switch.
12 Canopy.

120V

Primary electrical service by others

Job Name:



#811
MANOR, TX

☒ Proposal Drawing
☐ Final Drawing

Client: H.E.B.
Location: 12000 E US 290
HWY WB MANOR, TX 78653

Salesperson: Tina Coleman
Prj. Mngr.: Tammy Colson
Date: 4.1.24
Designer: Greg Hufford
File Name: 78377 MANOR, TX - FSCW - R3

Proposal #: 78377
Job #: na

Revisions (M/D/Y)-(initials): desc.

4.1.24/GH/R1: 50%
4.15.24/GH/R2: 95%
2.12.25/GH/R3: Bid Docs



TDLR: 18010 • MET: E113766

Corporate Office
5003 Stout Drive
San Antonio, TX 78219
(210) 341-7244

Dallas
2703 Mockingbird Lane
Dallas, TX 75235
(972) 870-1594

Houston (State Sign)
7630 Hansen Road
Houston, TX 77061
(713) 943-1831

Austin (Custom Sign Creations)
1130 Rutherford, Suite 180
Austin, TX 78753
(512) 374-9300

Tyler (Design Center Signs)
2971 Elkton Trail
Tyler, TX 75703
(903) 561-4995



THIS DRAWING IS THE EXCLUSIVE PROPERTY OF COMET SIGNS, LLC. ANY USE OR REPRODUCTION OF THIS DRAWING WITHOUT WRITTEN AUTHORIZATION FROM COMET SIGNS, LLC, IS STRICTLY PROHIBITED. OWNERSHIP AND COPYRIGHT IS RETAINED IN ACCORDANCE WITH U.S. AND INTERNATIONAL TRADEMARK/COPYRIGHT LAWS.

HEB CAR WASH ENTER/EXIT PANELS

© 2022 Comet Signs

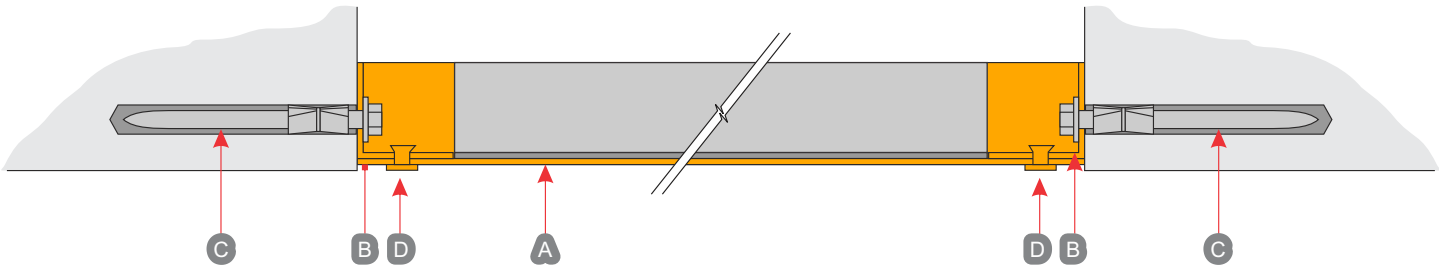

SECTION @ TOP VIEW

Scale: 3"=1'-0"

**NOTE: PER HEB, ALL MOUNTING
HARDWARE TO BE STAINLESS STEEL
(DUE TO CAR WASH CHEMICALS)**

- A "enter..." / "do not enter" signs panels.
- B spacer bracket: Two (2) 2" x 2" x 1/8" aluminum angles per each sign - painted to match & align w/ face colors (typ).
- C 3/8" dia. x 5" long stainless steel fasteners with double expansion anchors. Paint heads & washers to match back color.
- D Pop rivets - paint to match face color that it is touching (some yellow, some white).

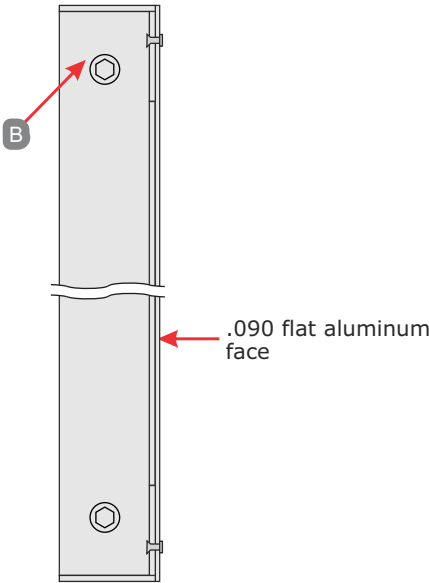
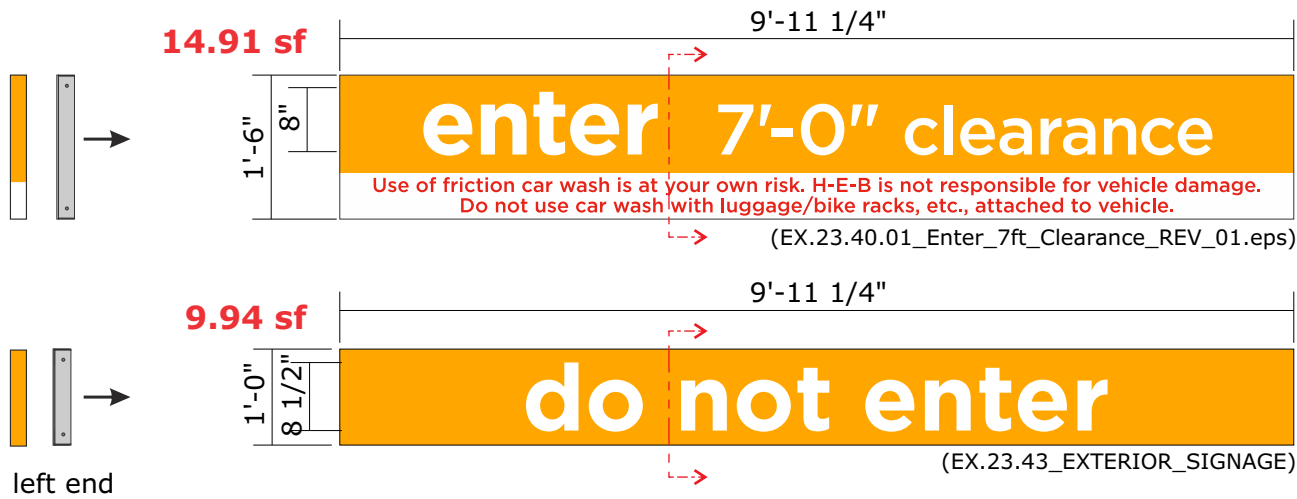

HH II ENTER / DO NOT ENTER SIGNS
QTY: (1) EACH



Scale: 1/2"=1'-0"

SECTION Scale: 3"=1'-0"

**USE MATTHEWS
PROTECTIVE COATING**

• Enter sign: Background- pms 130; "enter 7'-0" clearance" & bar line- 3M white 7725-10; "use of ...damage."- 3M tomato red 7725-13.

• Do not enter sign: Background- pms 130; "do not enter"- 3M white 7725-10.

-  Pms 130 - Matthews Protective Coating.
-  White # 7725-10.
-  Tomato red # 7725-13.

Color description is for reference only. Samples provided upon request after order placement.

**MATTHEWS PROTECTIVE COATING
TO PREVENT CORROSION TO PANEL
AS APPROVED BY HEB PETROLEUM**

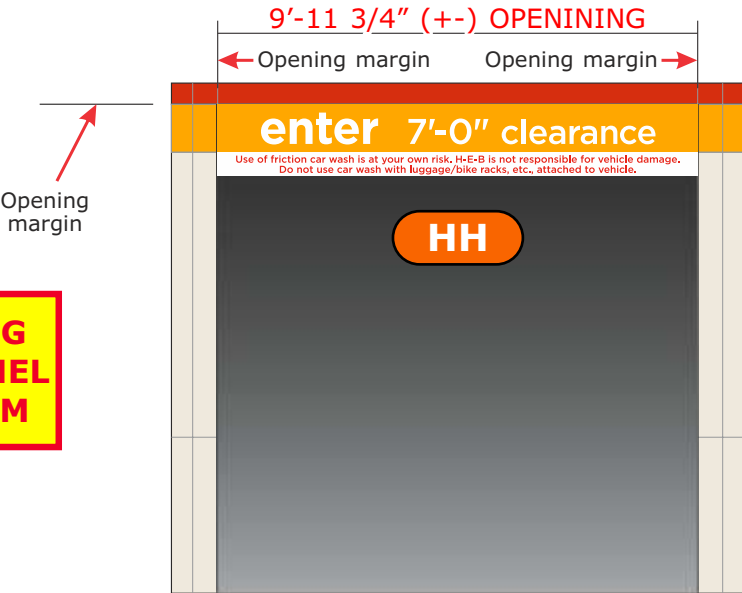

CAR WASH ENTRANCE Scale: 1/4"=1'-0"

CLOSE UP

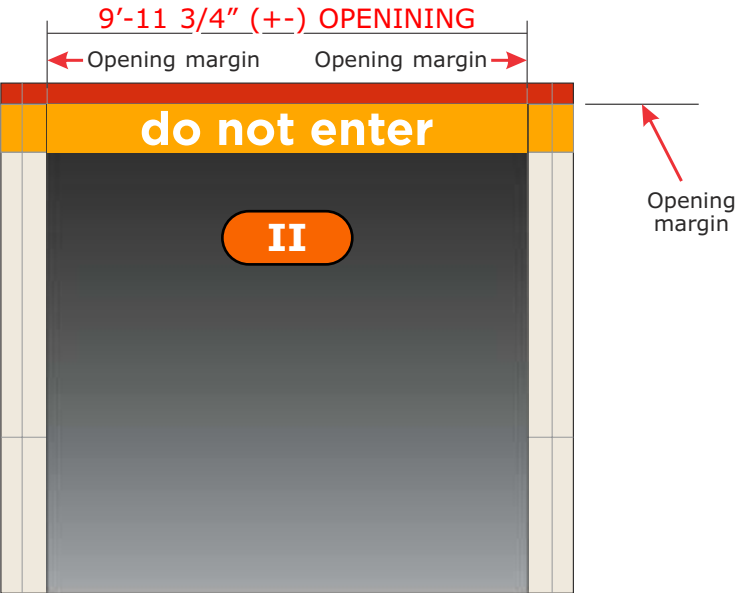

CAR WASH EXIT CLOSE Scale: 1/4"=1'-0"

UP

120V Primary electrical service by others

Job Name:



**#811
MANOR, TX**

☒ **Proposal Drawing**
☐ Final Drawing

Client: H.E.B.
Location: 12000 E US 290
HWY WB MANOR, TX 78653

Salesperson: Tina Coleman
Prj. Mngr.: Tammy Colson
Date: 4.1.24
Designer: Greg Hufford
File Name: 78377 MANOR, TX - FSCW - R3

Proposal #: 78377
Job #: na

Revisions (M/D/Y)-(initials): desc.

4.1.24/GH/R1: 50%
4.15.24/GH/R2: 95%
2.12.25/GH/R3: Bid Docs



TDLR: 18010 • MET: E113766

Corporate Office
5003 Stout Drive
San Antonio, TX 78219
(210) 341-7244

Dallas
2703 Mockingbird Lane
Dallas, TX 75235
(972) 870-1594

Houston (State Sign)
7630 Hansen Road
Houston, TX 77061
(713) 943-1831

Austin (Custom Sign Creations)
1130 Rutherford, Suite 180
Austin, TX 78753
(512) 374-9300

Tyler (Design Center Signs)
2971 Elkton Trail
Tyler, TX 75703
(903) 561-4995



THIS DRAWING IS THE EXCLUSIVE PROPERTY OF COMET SIGNS, LLC. ANY USE OR REPRODUCTION OF THIS DRAWING WITHOUT WRITTEN AUTHORIZATION FROM COMET SIGNS, LLC, IS STRICTLY PROHIBITED. OWNERSHIP AND COPYRIGHT IS RETAINED IN ACCORDANCE WITH U.S. AND INTERNATIONAL TRADEMARK/COPYRIGHT LAWS.

CUSTOMER APPROVAL

APPROVED BY: _____ DATE: ____ / ____ / ____

Job Name:



#811
MANOR, TX

☒ Proposal Drawing
☐ Final Drawing

Client: H.E.B.
Location: 12000 E US 290
HWY WB MANOR, TX 78653

Salesperson: Tina Coleman
Prj. Mngr.: Tammy Colson
Date: 4.1.24
Designer: Greg Hufford
File Name: 78377 MANOR,
TX - FSCW - R3

Proposal #: 78377
Job #: na

Revisions (M/D/Y)-(initials): desc.

4.1.24/GH/R1: 50%
4.15.24/GH/R2: 95%
2.12.25/GH/R3: Bid Docs



TDLR: 18010 • MET: E113766

Corporate Office
5003 Stout Drive
San Antonio, TX 78219
(210) 341-7244

Dallas
2703 Mockingbird Lane
Dallas, TX 75235
(972) 870-1594

Houston (State Sign)
7630 Hansen Road
Houston, TX 77061
(713) 943-1831

Austin (Custom Sign Creations)
1130 Rutherford, Suite 180
Austin, TX 78753
(512) 374-9300

Tyler (Design Center Signs)
2971 Elkton Trail
Tyler, TX 75703
(903) 561-4995



THIS DRAWING IS THE EXCLUSIVE PROPERTY OF COMET SIGNS, LLC. ANY USE OR REPRODUCTION OF THIS DRAWING WITHOUT WRITTEN AUTHORIZATION FROM COMET SIGNS, LLC, IS STRICTLY PROHIBITED. OWNERSHIP AND COPYRIGHT IS RETAINED IN ACCORDANCE WITH U.S. AND INTERNATIONAL TRADEMARK/COPYRIGHT LAWS.

3/16" ALUMINUM POP RIVETS,
TOUCH UP WITH YELLOW OR
WHITE PAINT AS REQUIRED

2"X2" ALUM. ANGLE BRACKET
INSTALLED TO CAR WASH STRUCTURE FIRST.
DO NOT WELD TO FACE PANEL.

FACE PANEL

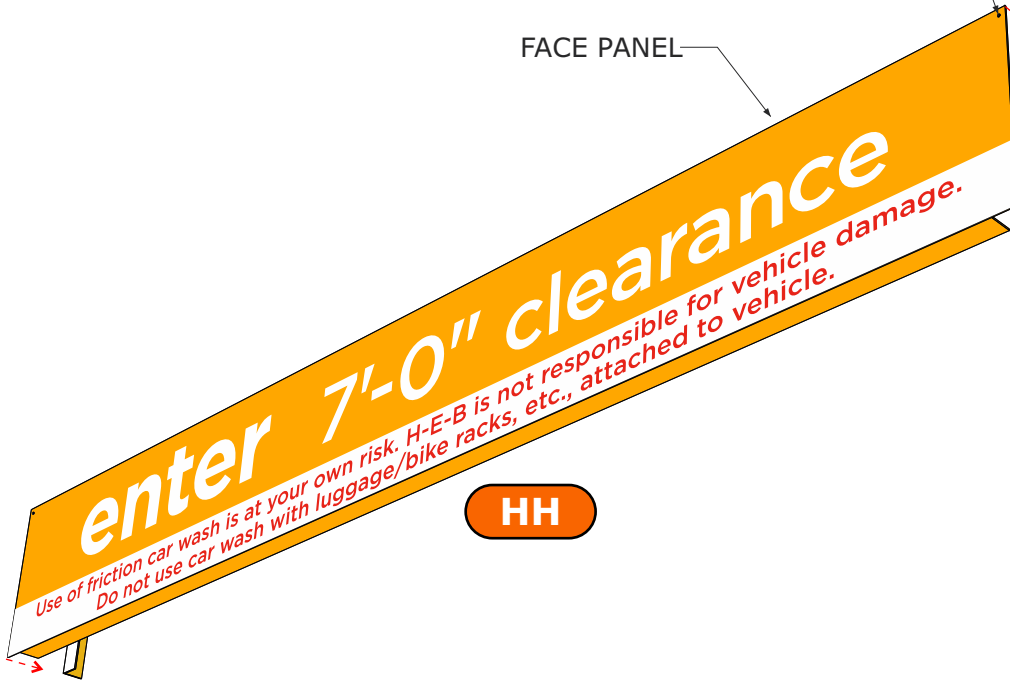

HH

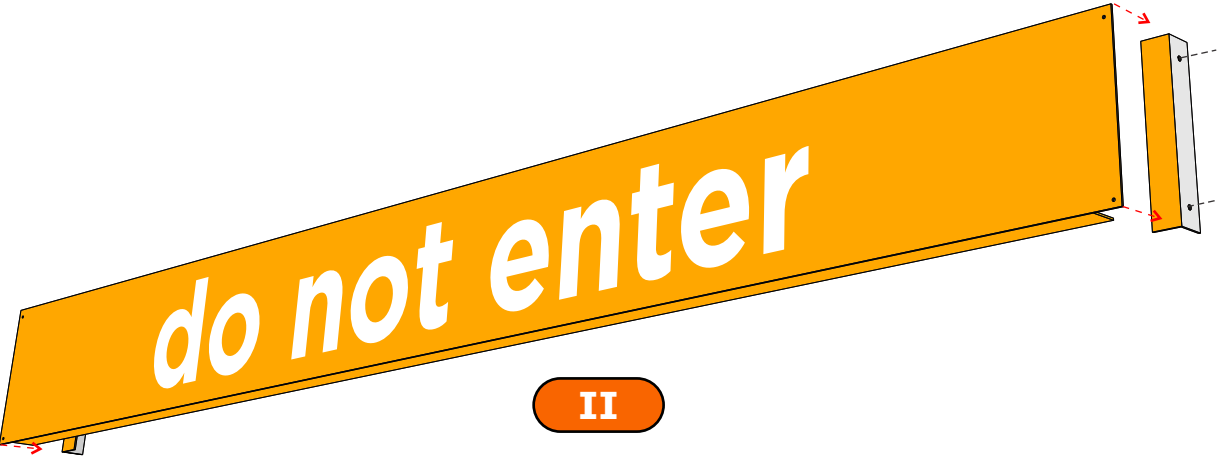
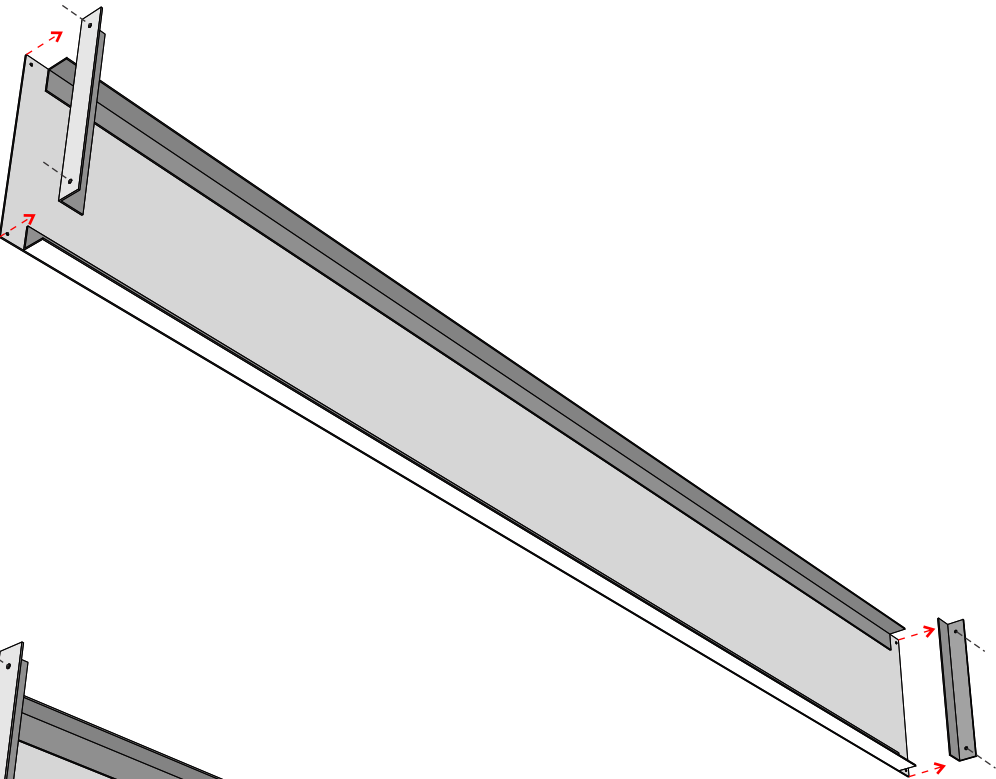

II

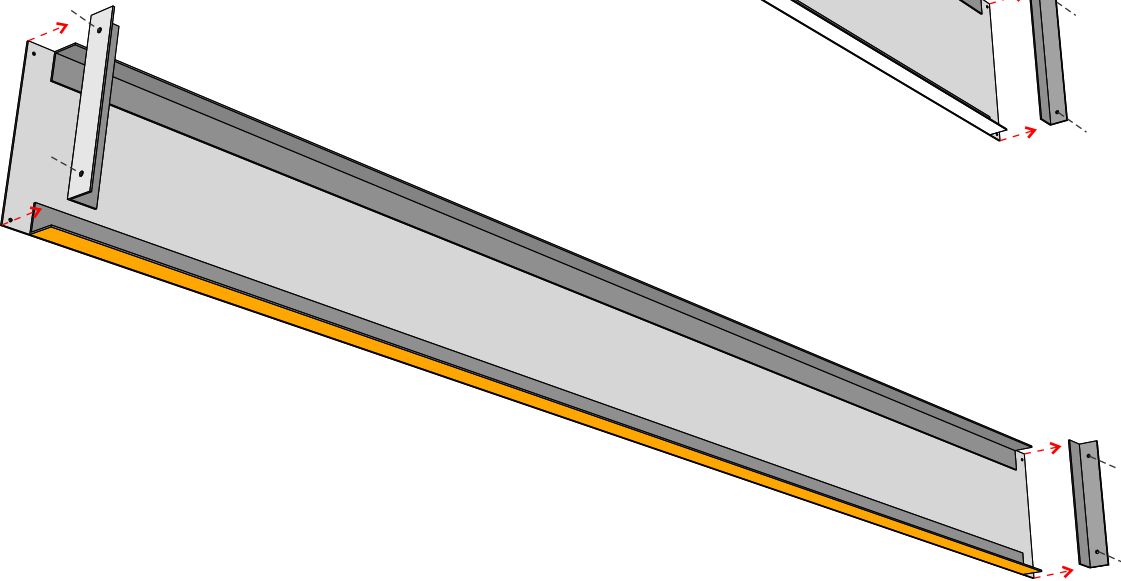

HH

II

ENTER / DO NOT ENTER SIGNS - 3D MODEL PERSPECTIVE, ASSEMBLY / INSTALLATION

Scale: NTS

CUSTOMER APPROVAL

APPROVED BY: _____ DATE: ____ / ____ / ____

Job Name:



#811
MANOR, TX

☒ Proposal Drawing
☐ Final Drawing

Client: H.E.B.
Location: 12000 E US 290
HWY WB MANOR, TX 78653

Salesperson: Tina Coleman
Prj. Mngr.: Tammy Colson
Date: 4.1.24
Designer: Greg Hufford
File Name: 78377 MANOR,
TX - FSCW - R3

Proposal #: 78377
Job #: na

Revisions (M/D/Y)-(initials): desc.

4.1.24/GH/R1: 50%
4.15.24/GH/R2: 95%
2.12.25/GH/R3: Bid Docs



TDLR: 18010 • MET: E113766

Corporate Office
5003 Stout Drive
San Antonio, TX 78219
(210) 341-7244

Dallas
2703 Mockingbird Lane
Dallas, TX 75235
(972) 870-1594

Houston (State Sign)
7630 Hansen Road
Houston, TX 77061
(713) 943-1831

Austin (Custom Sign Creations)
1130 Rutherford, Suite 180
Austin, TX 78753
(512) 374-9300

Tyler (Design Center Signs)
2971 Elkton Trail
Tyler, TX 75703
(903) 561-4995



THIS DRAWING IS THE EXCLUSIVE PROPERTY OF COMET SIGNS, LLC. ANY USE OR REPRODUCTION OF THIS DRAWING WITHOUT WRITTEN AUTHORIZATION FROM COMET SIGNS, LLC, IS STRICTLY PROHIBITED. OWNERSHIP AND COPYRIGHT IS RETAINED IN ACCORDANCE WITH U.S. AND INTERNATIONAL TRADEMARK/COPYRIGHT LAWS.

NOTE: PER HEB, ALL MOUNTING
HARDWARE TO BE STAINLESS STEEL
(DUE TO CAR WASH CHEMICALS)

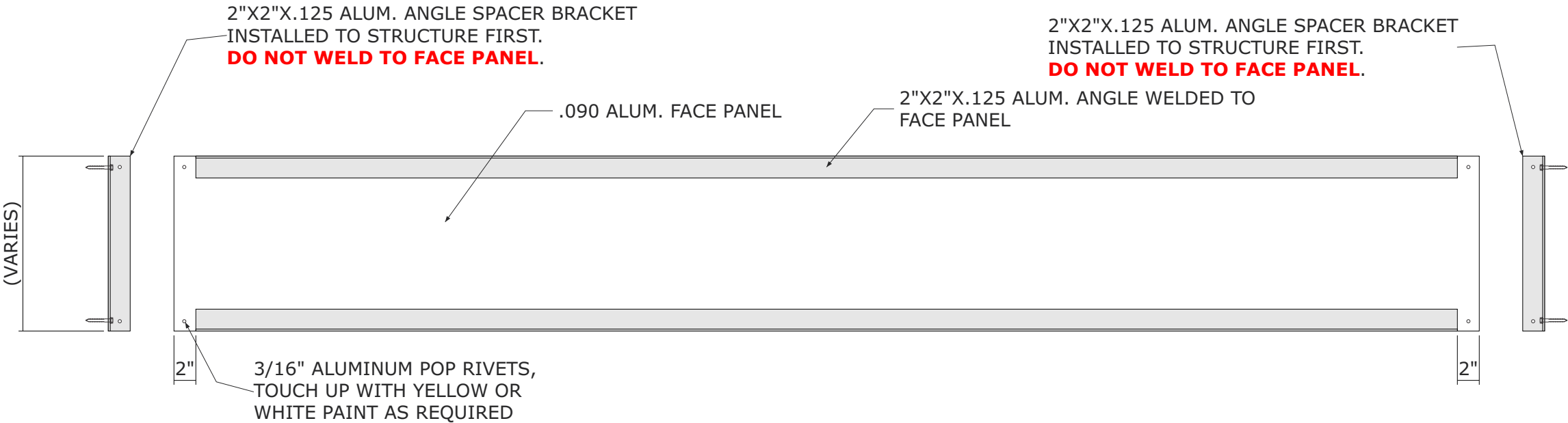

BACK VIEW

HH II

ENTER / DO NOT ENTER SIGNS - TYPICAL ASSEMBLY / INSTALLATION

Scale: 1" = 1'

CUSTOMER APPROVAL

APPROVED BY: _____ DATE: ____ / ____ / ____

Job Name:



#811
MANOR, TX
■ Proposal Drawing
□ Final Drawing

Client: H.E.B.
Location: 12000 E US 290
HWY WB MANOR, TX 78653

Salesperson: Tina Coleman
Prj. Mngr.: Tammy Colson
Date: 4.1.24
Designer: Greg Hufford
File Name: 78377 MANOR,
TX - FSCW - R3

Proposal #: 78377
Job #: na

Revisions (M/D/Y)-(initials): desc.

4.1.24/GH/R1: 50%
4.15.24/GH/R2: 95%
2.12.25/GH/R3: Bid Docs



TDLR: 18010 • MET: E113766

Corporate Office
5003 Stout Drive
San Antonio, TX 78219
(210) 341-7244

Dallas
2703 Mockingbird Lane
Dallas, TX 75235
(972) 870-1594

Houston (State Sign)
7630 Hansen Road
Houston, TX 77061
(713) 943-1831

Austin (Custom Sign Creations)
1130 Rutherford, Suite 180
Austin, TX 78753
(512) 374-9300

Tyler (Design Center Signs)
2971 Elkton Trail
Tyler, TX 75703
(903) 561-4995



THIS DRAWING IS THE EXCLUSIVE PROPERTY OF COMET SIGNS, LLC. ANY USE OR REPRODUCTION OF THIS DRAWING WITHOUT WRITTEN AUTHORIZATION FROM COMET SIGNS, LLC, IS STRICTLY PROHIBITED. OWNERSHIP AND COPYRIGHT IS RETAINED IN ACCORDANCE WITH U.S. AND INTERNATIONAL TRADEMARK/COPYRIGHT LAWS.

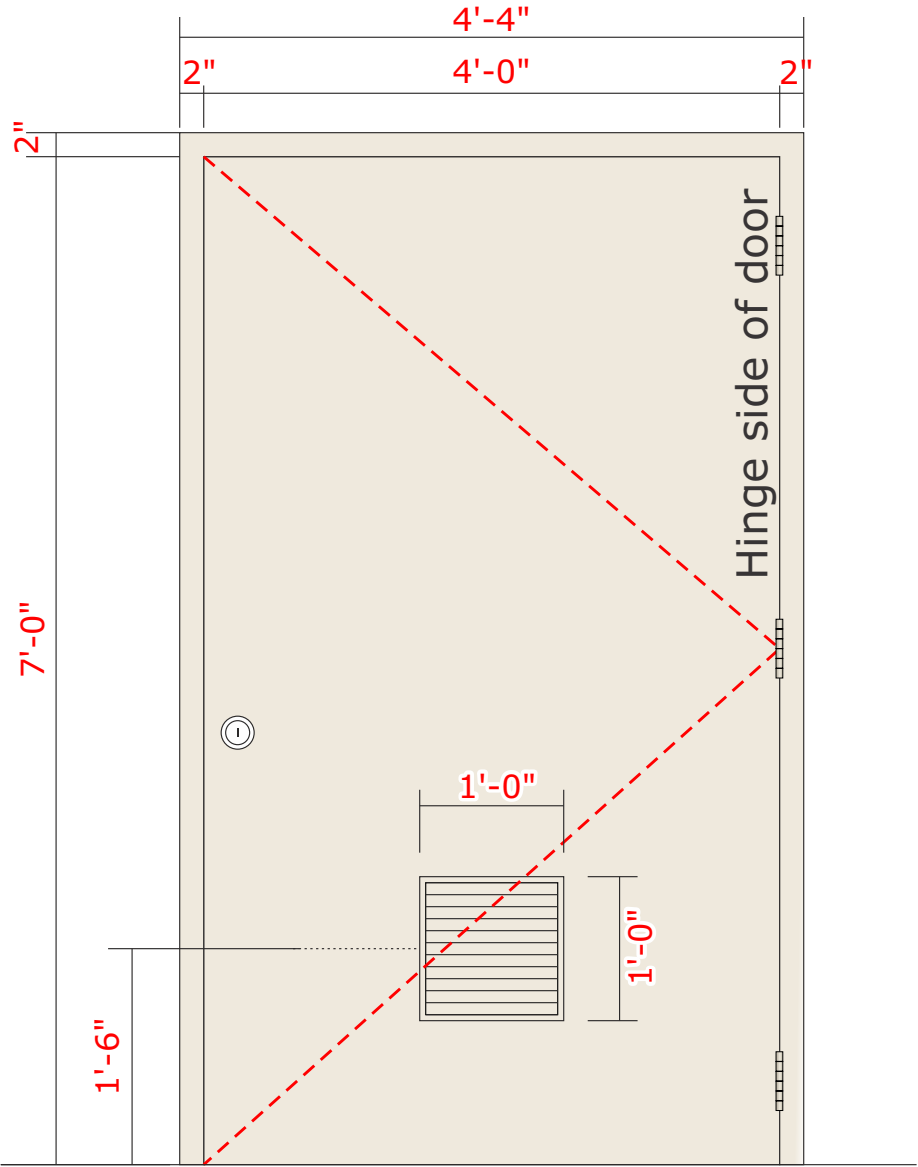

JJ

(LH00) LEFT-HAND DOOR

REQ'D: ONE (1)

Scale: 3/4"=1'-0"

SCOPE OF WORK:

MFG AND INSTALL (1) CW DOOR 52"X86" WITH ALL NECESSARY HARDWARE AND LATCH KIT FOR THE DOOR.

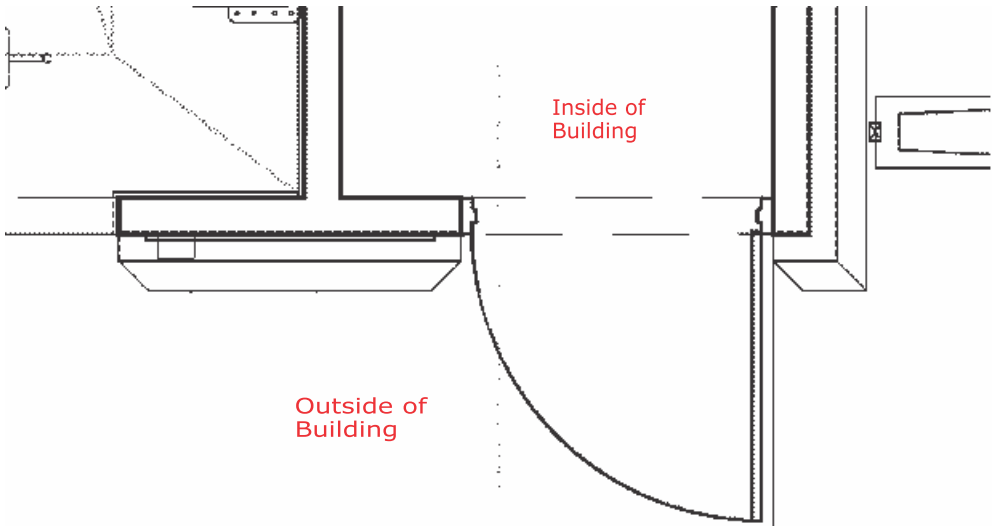

DOOR TOP VIEW

Scale: 3/8"=1'-0"

LEFT HAND DOOR

Interior

Exterior

Hinges

A door shown in elevation is generally delineated to show the side on which the hinges are placed. This is done by drawing a dotted line from the top and bottom corner of the door on one side to the center of the door on the opposite side. The side of the door that has the hinges is the center-point where the two dotted lines intersect.

**MATTHEWS PROTECTIVE COATING
TO PREVENT CORROSION TO PANEL
AS APPROVED BY HEB PETROLEUM**



SW Downy 7002

Color description is for reference only. Samples provided upon request after order placement.

- Door latch, hinges & other hardware to be included in door shipment.
- See "Shop Drawing" folder in under the following path for reference:
\\cs-sa-dc01\JCData2\data\customer\670\Shop Drawings and
Production Files\Shop Drawings\HEB Car Wash Door Hardware

CUSTOMER APPROVAL

APPROVED BY: _____ DATE: ____ / ____ / ____

Job Name:



#811
MANOR, TX

☒ Proposal Drawing
☐ Final Drawing

Client: H.E.B.
Location: 12000 E US 290
HWY WB MANOR, TX 78653

Salesperson: Tina Coleman
Prj. Mngr.: Tammy Colson
Date: 4.1.24
Designer: Greg Hufford
File Name: 78377 MANOR,
TX - FSCW - R3

Proposal #: 78377
Job #: na

Revisions (M/D/Y)-(initials): desc.

4.1.24/GH/R1: 50%
4.15.24/GH/R2: 95%
2.12.25/GH/R3: Bid Docs



TDLR: 18010 • MET: E113766

Corporate Office
5003 Stout Drive
San Antonio, TX 78219
(210) 341-7244

Dallas
2703 Mockingbird Lane
Dallas, TX 75235
(972) 870-1594

Houston (State Sign)
7630 Hansen Road
Houston, TX 77061
(713) 943-1831

Austin (Custom Sign Creations)
1130 Rutherford, Suite 180
Austin, TX 78753
(512) 374-9300

Tyler (Design Center Signs)
2971 Elkton Trail
Tyler, TX 75703
(903) 561-4995



THIS DRAWING IS THE EXCLUSIVE PROPERTY OF COMET SIGNS, LLC. ANY USE OR REPRODUCTION OF THIS DRAWING WITHOUT WRITTEN AUTHORIZATION FROM COMET SIGNS, LLC, IS STRICTLY PROHIBITED. OWNERSHIP AND COPYRIGHT IS RETAINED IN ACCORDANCE WITH U.S. AND INTERNATIONAL TRADEMARK/COPYRIGHT LAWS.

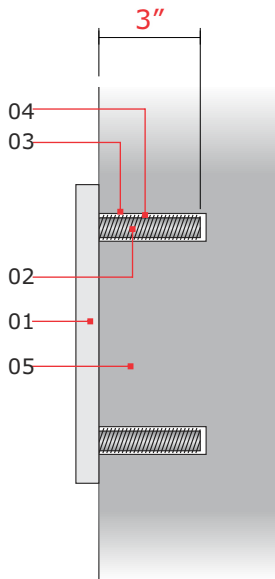
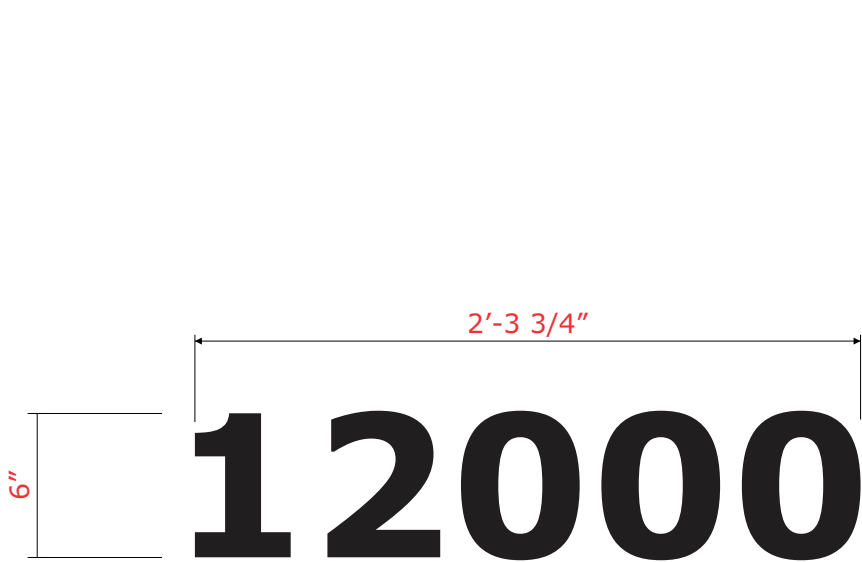

- 01 Copy: flat cut out .125 aluminum.
- 02 Studs: welded to aluminum copy.
- 03 Prime holes on EIFS if wall is EIFS & let dry prior to silicone fill.
- 04 Silicone fill after EIFS has been primed & dried if wall is EIFS..
- 05 Unknown type of wall.

SECTION Scale: N.T.S.

KK

FCO

QTY: ONE (1) SET

Scale: 1 1/2"=1'-0"

Black.

Color description is for reference only.
Samples provided upon request after order placement.

CUSTOMER APPROVAL

APPROVED BY: _____ DATE: ____ / ____ / ____

Job Name:



#811
MANOR, TX

☒ Proposal Drawing
☐ Final Drawing

Client: H.E.B.
Location: 12000 E US 290
HWY WB MANOR, TX 78653

Salesperson: Tina Coleman
Prj. Mngr.: Tammy Colson
Date: 4.1.24
Designer: Greg Hufford
File Name: 78377 MANOR,
TX - FSCW - R3

Proposal #: 78377
Job #: na

Revisions (M/D/Y)-(initials): desc.

4.1.24/GH/R1: 50%
4.15.24/GH/R2: 95%
2.12.25/GH/R3: Bid Docs



TDLR: 18010 • MET: E113766

Corporate Office
5003 Stout Drive
San Antonio, TX 78219
(210) 341-7244

Dallas
2703 Mockingbird Lane
Dallas, TX 75235
(972) 870-1594

Houston (State Sign)
7630 Hansen Road
Houston, TX 77061
(713) 943-1831

Austin (Custom Sign Creations)
1130 Rutherford, Suite 180
Austin, TX 78753
(512) 374-9300

Tyler (Design Center Signs)
2971 Elkton Trail
Tyler, TX 75703
(903) 561-4995



THIS DRAWING IS THE EXCLUSIVE PROPERTY OF COMET SIGNS, LLC. ANY USE OR REPRODUCTION OF THIS DRAWING WITHOUT WRITTEN AUTHORIZATION FROM COMET SIGNS, LLC, IS STRICTLY PROHIBITED. OWNERSHIP AND COPYRIGHT IS RETAINED IN ACCORDANCE WITH U.S. AND INTERNATIONAL TRADEMARK/COPYRIGHT LAWS.

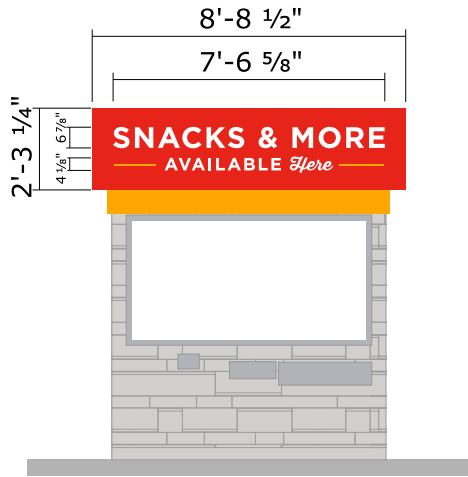

Front

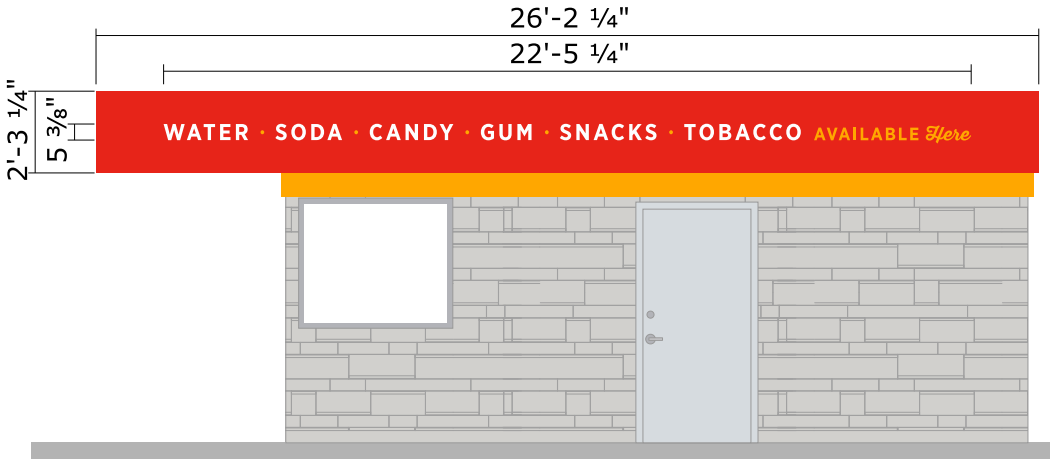

Left

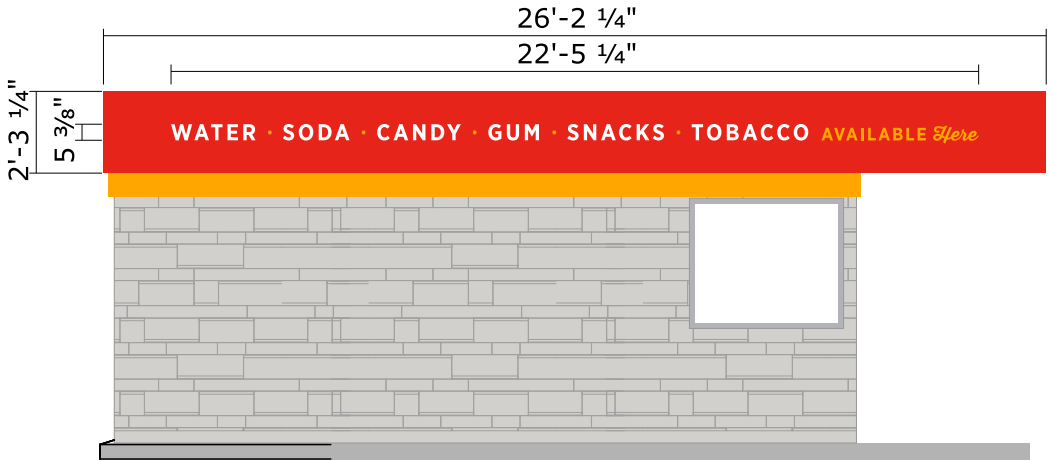

Right

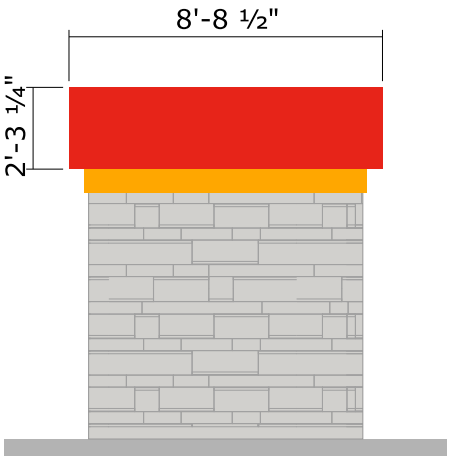

Rear

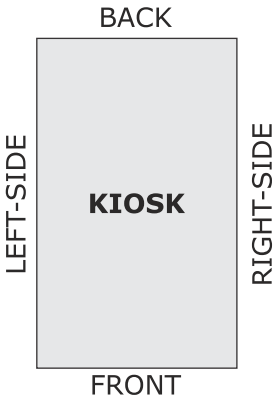

FRONT

Top View

LEFT-SIDE

RIGHT-SIDE

KIOSK

BACK

LL

READY TO APPLY VINYL COPY ON ACM PANELS

QTY: (3)

Scale: 3/16" = 1'-0"

SPECIFICATIONS

- Produce vinyl decals and apply to the existing red ACM panel areas.
- Die cut letters to be applied on (3) sides of the existing **front, right & left** sides of ACM panels on kiosk.



OUTSOURCED TO
VISUAL SOLUTIONS
BY PROJECT MANAGER
PRODUCTION & INSTALLATION



ORACAL 951
010 WHITE
(OPAQUE)



ORAGUARD 215
019 SIGNAL
YELLOW
(OPAQUE)



PANTONE
485C RED
(DIGITAL PRINT)



PANTONE
130C YELLOW
(DIGITAL PRINT)

CUSTOMER APPROVAL

APPROVED BY: _____ DATE: ____ / ____ / ____

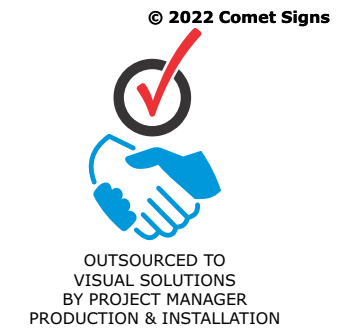
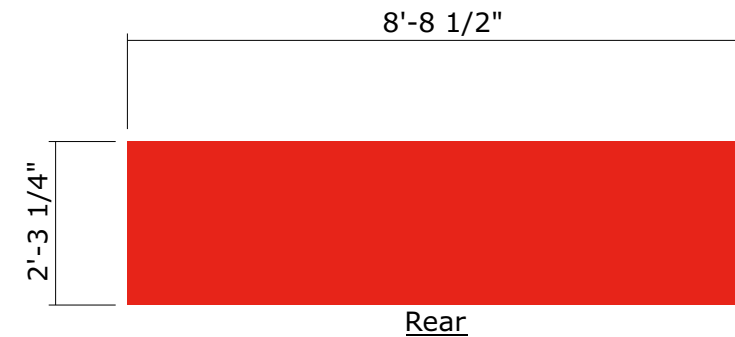

Job Name:

H-E-B

**#811
MANOR, TX**

☒ **Proposal Drawing**

☐ Final Drawing

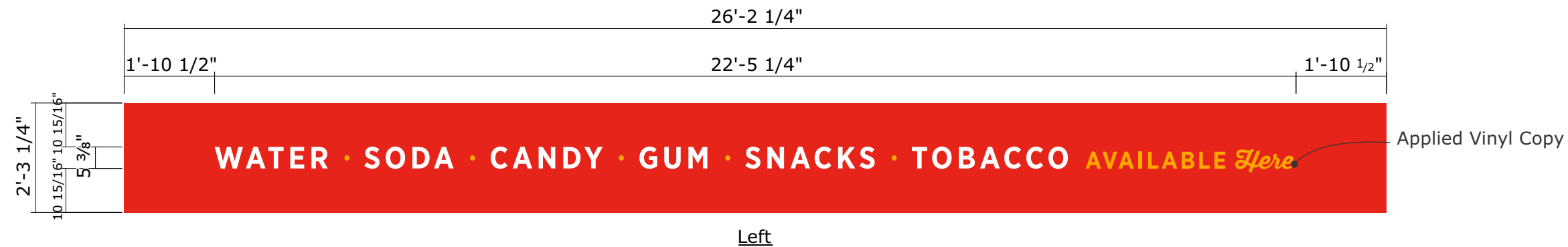
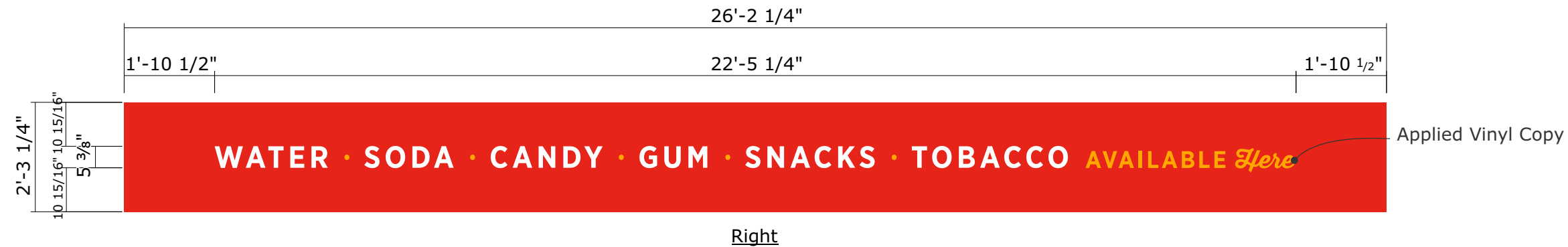

Client: H.E.B.

Location: 12000 E US 290
HWY WB MANOR, TX 78653

Salesperson: Tina Coleman

Prj. Mngr.: Tammy Colson

Date: 4.1.24

Designer: Greg Hufford

File Name: 78377 MANOR,
TX - FSCW - R3

Proposal #: 78377

Job #: na

Revisions (M/D/Y)-(initials): desc.

4.1.24/GH/R1: 50%

4.15.24/GH/R2: 95%

2.12.25/GH/R3: Bid Docs



TDLR: 18010 • MET: E113766

Corporate Office
5003 Stout Drive
San Antonio, TX 78219
(210) 341-7244

Dallas
2703 Mockingbird Lane
Dallas, TX 75235
(972) 870-1594

Houston (State Sign)
7630 Hansen Road
Houston, TX 77061
(713) 943-1831

Austin (Custom Sign Creations)
1130 Rutherford, Suite 180
Austin, TX 78753
(512) 374-9300

Tyler (Design Center Signs)
2971 Elkton Trail
Tyler, TX 75703
(903) 561-4995



THIS DRAWING IS THE EXCLUSIVE PROPERTY
OF COMET SIGNS, LLC. ANY USE OR
REPRODUCTION OF THIS DRAWING WITHOUT
WRITTEN AUTHORIZATION FROM COMET
SIGNS, LLC. IS STRICTLY PROHIBITED.
OWNERSHIP AND COPYRIGHT IS RETAINED IN
ACCORDANCE WITH U.S. AND INTERNATIONAL
TRADEMARK/COPYRIGHT LAWS.

LL

READY TO APPLY VINYL COPY ON ACM PANELS

QTY: (3)

Scale: 3/8" = 1'-0"

SPECIFICATIONS

- Produce vinyl decals and apply to the existing red ACM panel areas.
- Die cut letters to be applied on (3) sides of the existing **front, right & left** sides of ACM panels on kiosk.

CUSTOMER APPROVAL

APPROVED BY: _____ DATE: ____ / ____ / ____



ORACAL 951
010 WHITE
(OPAQUE)



ORAGUARD 215
019 SIGNAL
YELLOW
(OPAQUE)



PANTONE
130C YELLOW
(DIGITAL PRINT)

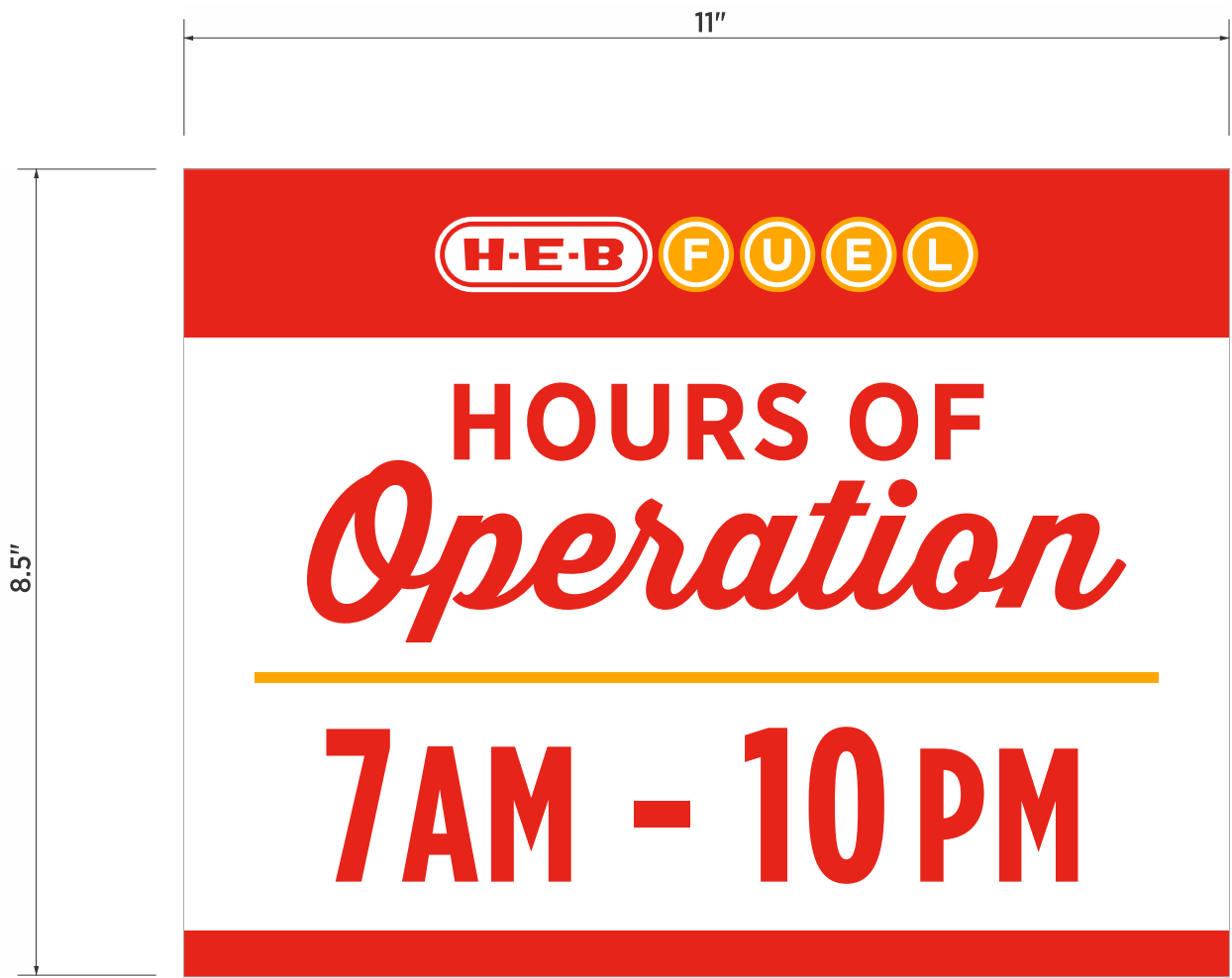

VECTOR FILE:
NP.97.24.07_HoursOfOperation_REV_2

MM Digitally Printed Decal-Hours of Operations
Qty: (1) Scale: 1:2

Specifications:
Digitally printed decal of *Hours of Operations* for kiosk front window.
Applied on glass 1st surface.



CUSTOMER APPROVAL

APPROVED BY: _____ DATE: ____ / ____ / ____



Signs install on outside of glass placed in top right and bottom right corners as shown.
2" on either side away from window edge.
Relocate any non-required signage to accommodate for placement.

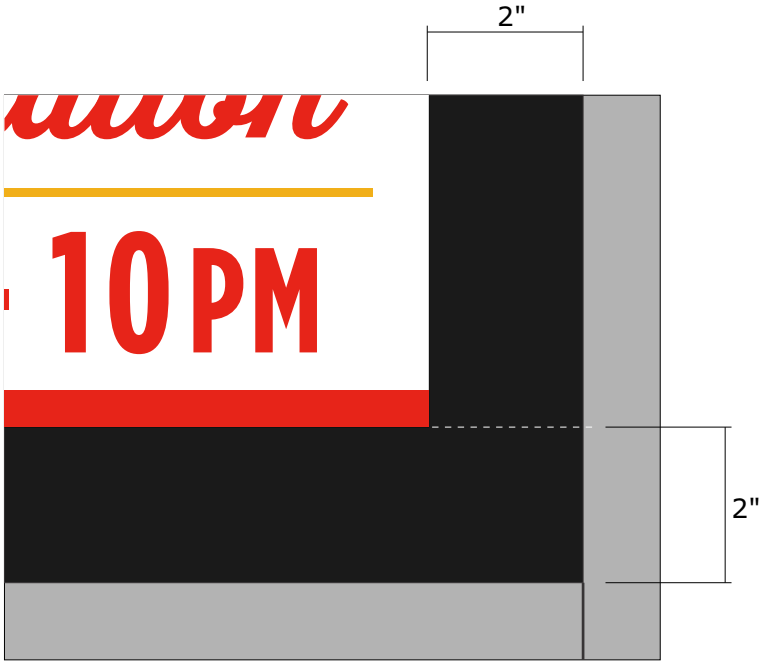

Scale: 1:2

Job Name:



#811
MANOR, TX

☒ Proposal Drawing
☐ Final Drawing

Client: H.E.B.
Location: 12000 E US 290
HWY WB MANOR, TX 78653

Salesperson: Tina Coleman
Prj. Mngr.: Tammy Colson
Date: 4.1.24
Designer: Greg Hufford
File Name: 78377 MANOR,
TX - FSCW - R3

Proposal #: 78377
Job #: na

Revisions (M/D/Y)-(initials): desc.

4.1.24/GH/R1: 50%
4.15.24/GH/R2: 95%
2.12.25/GH/R3: Bid Docs



TDLR: 18010 • MET: E113766

Corporate Office
5003 Stout Drive
San Antonio, TX 78219
(210) 341-7244

Dallas
2703 Mockingbird Lane
Dallas, TX 75235
(972) 870-1594

Houston (State Sign)
7630 Hansen Road
Houston, TX 77061
(713) 943-1831

Austin (Custom Sign Creations)
1130 Rutherford, Suite 180
Austin, TX 78753
(512) 374-9300

Tyler (Design Center Signs)
2971 Elkton Trail
Tyler, TX 75703
(903) 561-4995



THIS DRAWING IS THE EXCLUSIVE PROPERTY
OF COMET SIGNS, LLC. ANY USE OR
REPRODUCTION OF THIS DRAWING WITHOUT
WRITTEN AUTHORIZATION FROM COMET
SIGNS, LLC, IS STRICTLY PROHIBITED.
OWNERSHIP AND COPYRIGHT IS RETAINED IN
ACCORDANCE WITH U.S. AND INTERNATIONAL
TRADEMARK/COPYRIGHT LAWS.

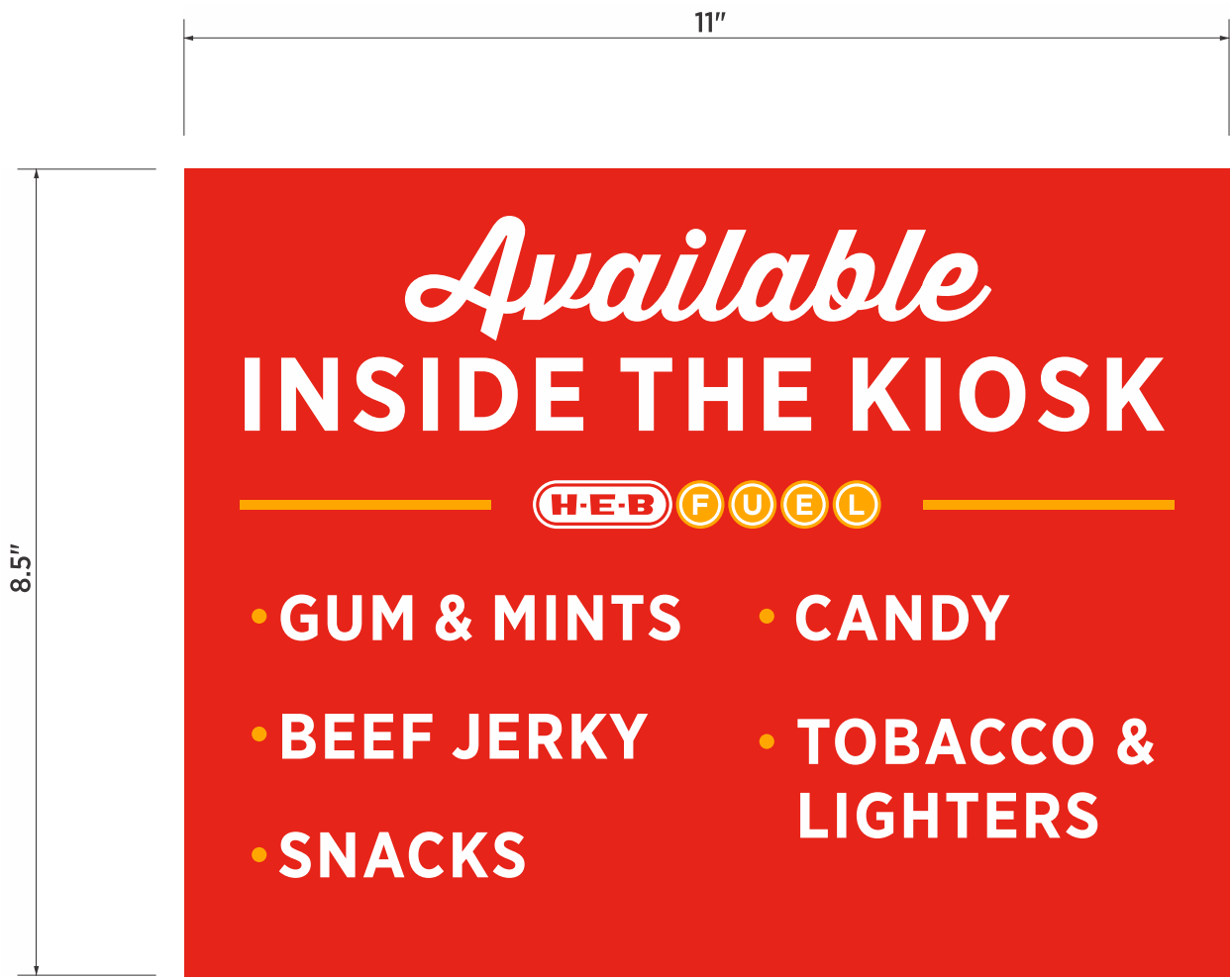

NP.97.24.06_Available_InsideTheKiosk_REV_1.ai

NN

Digitally Printed Decal-Available InsideThe Kiosk

Qty: (1)

Scale: 1:2

Specifications:

Digitally printed decal of *Available InsideThe Kiosk* for kiosk front window.

Applied on glass 1st surface.



CUSTOMER APPROVAL

APPROVED BY: _____ DATE: ____ / ____ / ____

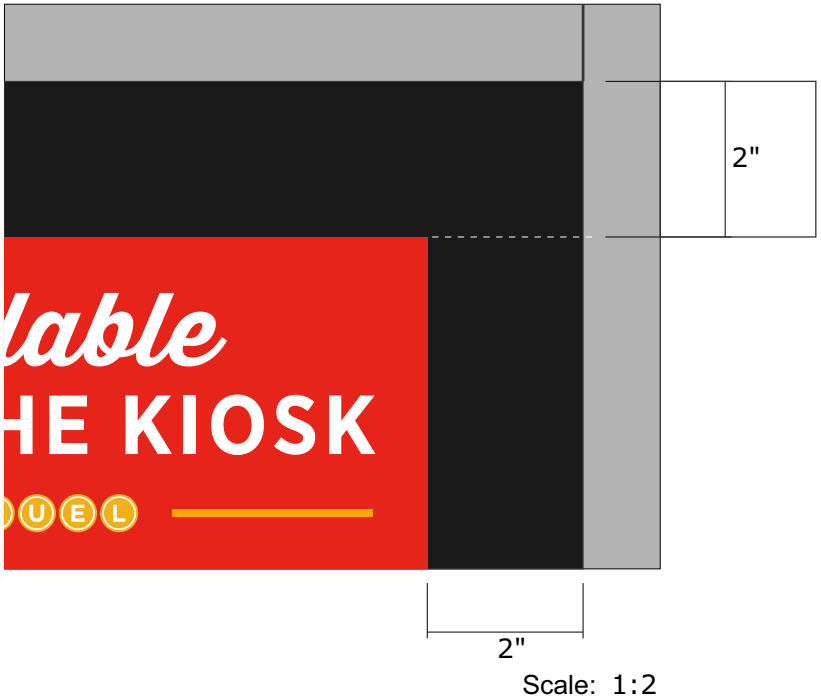

Job Name:



#811
MANOR, TX

☒ Proposal Drawing
☐ Final Drawing

Client: H.E.B.
Location: 12000 E US 290
HWY WB MANOR, TX 78653

Salesperson: Tina Coleman
Prj. Mngr.: Tammy Colson
Date: 4.1.24
Designer: Greg Hufford
File Name: 78377 MANOR,
TX - FSCW - R3

Proposal #: 78377
Job #: na

Revisions (M/D/Y)-(initials): desc.

4.1.24/GH/R1: 50%
4.15.24/GH/R2: 95%
2.12.25/GH/R3: Bid Docs



TDLR: 18010 • MET: E113766

Corporate Office
5003 Stout Drive
San Antonio, TX 78219
(210) 341-7244

Dallas
2703 Mockingbird Lane
Dallas, TX 75235
(972) 870-1594

Houston (State Sign)
7630 Hansen Road
Houston, TX 77061
(713) 943-1831

Austin (Custom Sign Creations)
1130 Rutherford, Suite 180
Austin, TX 78753
(512) 374-9300

Tyler (Design Center Signs)
2971 Elkton Trail
Tyler, TX 75703
(903) 561-4995



THIS DRAWING IS THE EXCLUSIVE PROPERTY OF COMET SIGNS, LLC. ANY USE OR REPRODUCTION OF THIS DRAWING WITHOUT WRITTEN AUTHORIZATION FROM COMET SIGNS, LLC, IS STRICTLY PROHIBITED. OWNERSHIP AND COPYRIGHT IS RETAINED IN ACCORDANCE WITH U.S. AND INTERNATIONAL TRADEMARK/COPYRIGHT LAWS.