



Manor Police Department

Monthly Report April 2026



Manor Police Department By The Numbers



1634

Number of calls for service

54

Average calls per day



Total Training Hours

294



Mental Health Calls

26



Juvenile Detentions

5

* Includes academy training hours

Interactions



9

Community Events

6

Hosted Events

3

External Events



0:03:51

Average response time



2.5

The average number of people an officer interacts with per call.

1.67

The average number of people an officer interacts with per stop.



4,085

The estimated number people officers interact with on calls alone.

1,436

The estimated number people officers interact with on stops alone.

5,521

The estimated number people officers interact with total.

Criminal Offenses

National Incident Based Reporting System

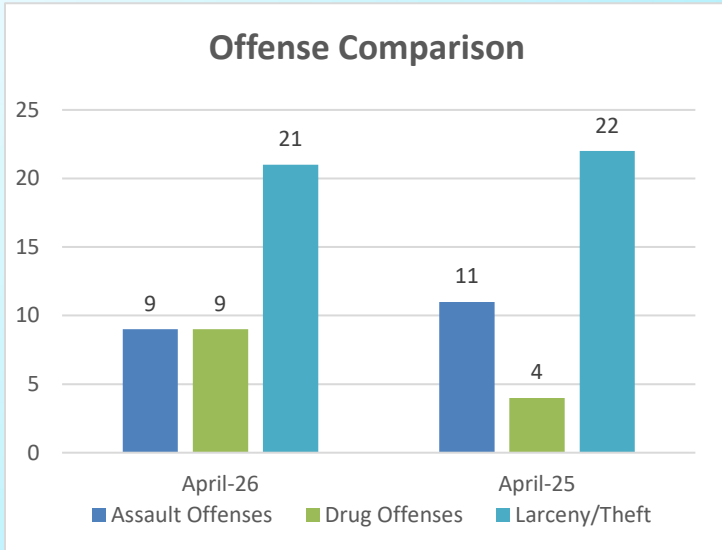

Offense Group	April 2026	April 2025
Group A	72*	57*
Group B	23*	35*

Crime Type	April 2026	April 2025
Persons	11	12
Property	25	32
Fraud	2	4
Crimes against Children	1	1
Other	115	79

Incident Reports, Total Offenses, and Arrests

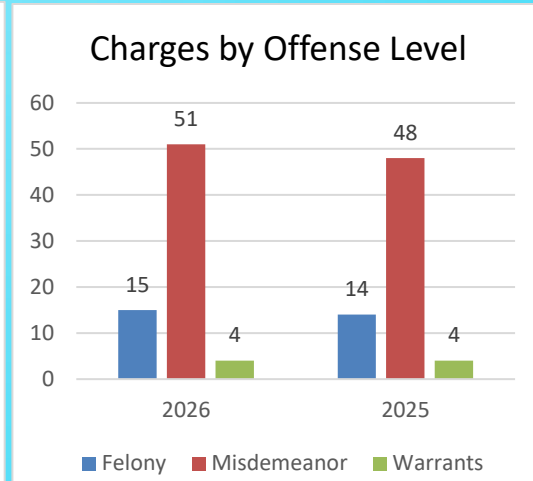
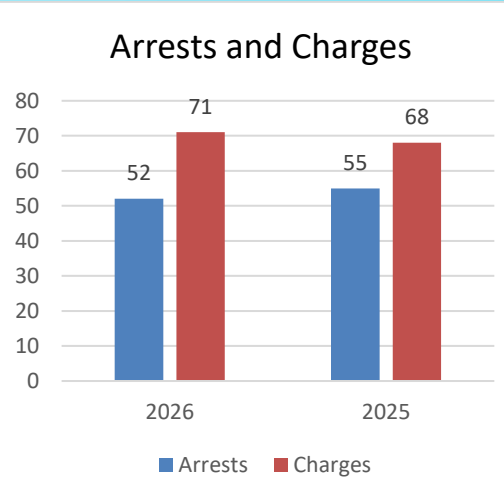
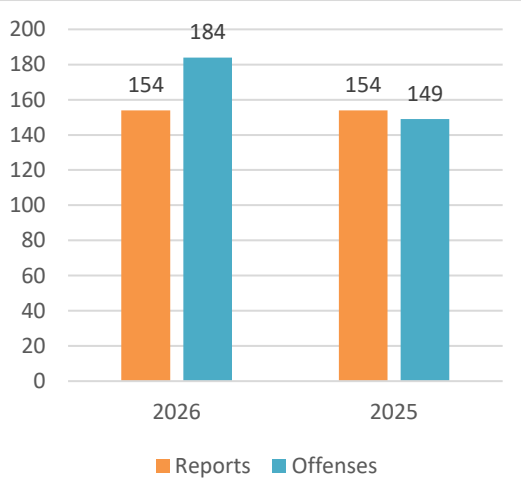

*Group A offenses are 22 offense categories, including but not limited to assaultive offenses, sex offenses, larceny, arson, and prostitution, where extensive data is collected.
 Group B offenses consist of 11 offense categories, including but not limited to bad checks, DWI, non-violent family offenses, and all other offenses, where only arrest data is collected.
 *Excludes traffic citations, warnings and arrests

Traffic Enforcement Analysis



860

Total traffic stops conducted

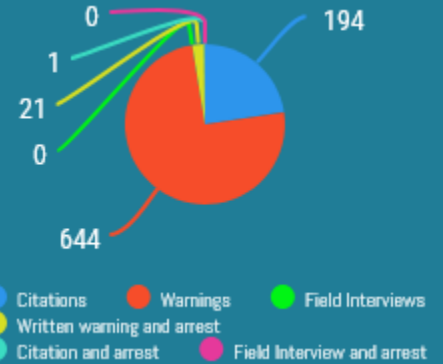

22

Traffic stops resulting in a citation with an arrest, traffic stops resulting in a warning with an arrest, and field interviews that resulted in an arrest. 2.55% of all stops resulted in an arrest



46 searches out of 860 stops

Officers conducted a search of the vehicle based on consent, contraband in plain view, incident to arrest, inventory, or probable cause. 3.29% of all stops resulted in a search



22

Contraband, such as alcohol and drugs, was discovered as a result of the stop. 47% of searches produced contraband

Traffic Enforcement Analysis



Crashes & DWI

Responded to
74 Crash Calls
for Service

0
Involving Alcohol or
Drugs

17
DWI
Arrests

DWI Arrests by the Numbers

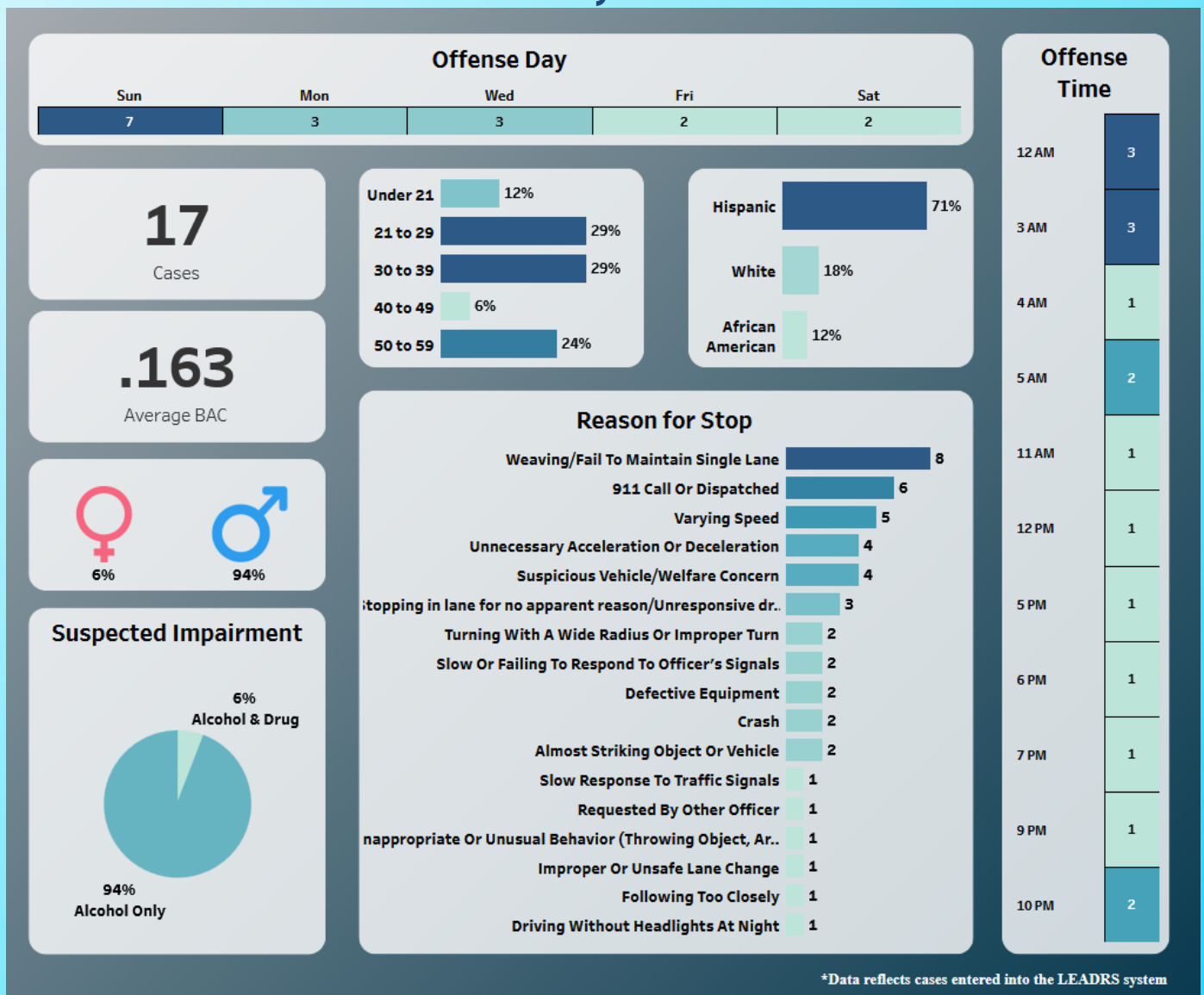

Manor Police Department

2025 Annual Stat Report



Manor Police Department

Vision

- Building partnerships for a safe and thriving future

Mission

- To maintain order, preserve and protect the life, peace, and property of the citizens of the City of Manor, and to enforce the laws within the framework of the United States Constitution. The Manor Police Department and its members will, without favor or prejudice, work cooperatively with the public to provide a safe community and strive to enhance the quality of life for all citizens.

Values

- The Manor Police Department is dedicated to maintaining the highest moral and ethical standards, through the principles of pride, honesty, trust and courage. The Manor Police Department is dedicated to treating our employees and citizens with dignity, respect and equality. The Manor Police Department is committed to developing well-trained, highly motivated and courteous employees to serve our community and organization with pride and professionalism.

Message from the Chief

Dear Manor Residents,

It is my honor to address you on behalf of the Manor Police Department as we reflect upon the past year's achievements, challenges, and our ongoing commitment to ensuring the safety and well-being of our community.

As your Chief of Police, I am pleased to present our Annual Report for the year 2025. This document encapsulates our officers' and staff's collective efforts and dedication, reflecting our continuous pursuit of excellence in law enforcement and community service. I encourage you to review the enclosed Annual Report, which comprehensively overviews our department's activities, achievements, and goals.

Throughout 2025, our officers have worked diligently to strengthen the bond between law enforcement and the community. We have actively participated in community events, organized outreach programs, and fostered open dialogue through initiatives such as Coffee with Cops and neighborhood programs and meetings. Our commitment to community policing remains steadfast, and we are grateful for the collaboration and support of our residents.

I am proud to share that our crime prevention efforts have yielded positive results, contributing to a safer environment for all. However, we recognize as a growing community that challenges persist, and we remain resolute in our commitment to addressing them through innovative strategies, training, and community partnerships. We have continued to prioritize public safety, ensuring that our community remains secure and protected.

I would like to express my sincere gratitude to each member of the Manor Police Department, whose unwavering dedication has been instrumental in achieving our shared goals. Additionally, I extend my heartfelt appreciation to you, the residents of Manor, for your ongoing support, cooperation, and trust.

Thank you for entrusting us with the responsibility of safeguarding our community. We are honored to serve you and remain dedicated to upholding the principles of justice, integrity, and community partnership.

Sincerely,

Ryan Phipps, Chief of Police

Ryan Phipps

Chief of Police

Manor Police Department



Department Organization

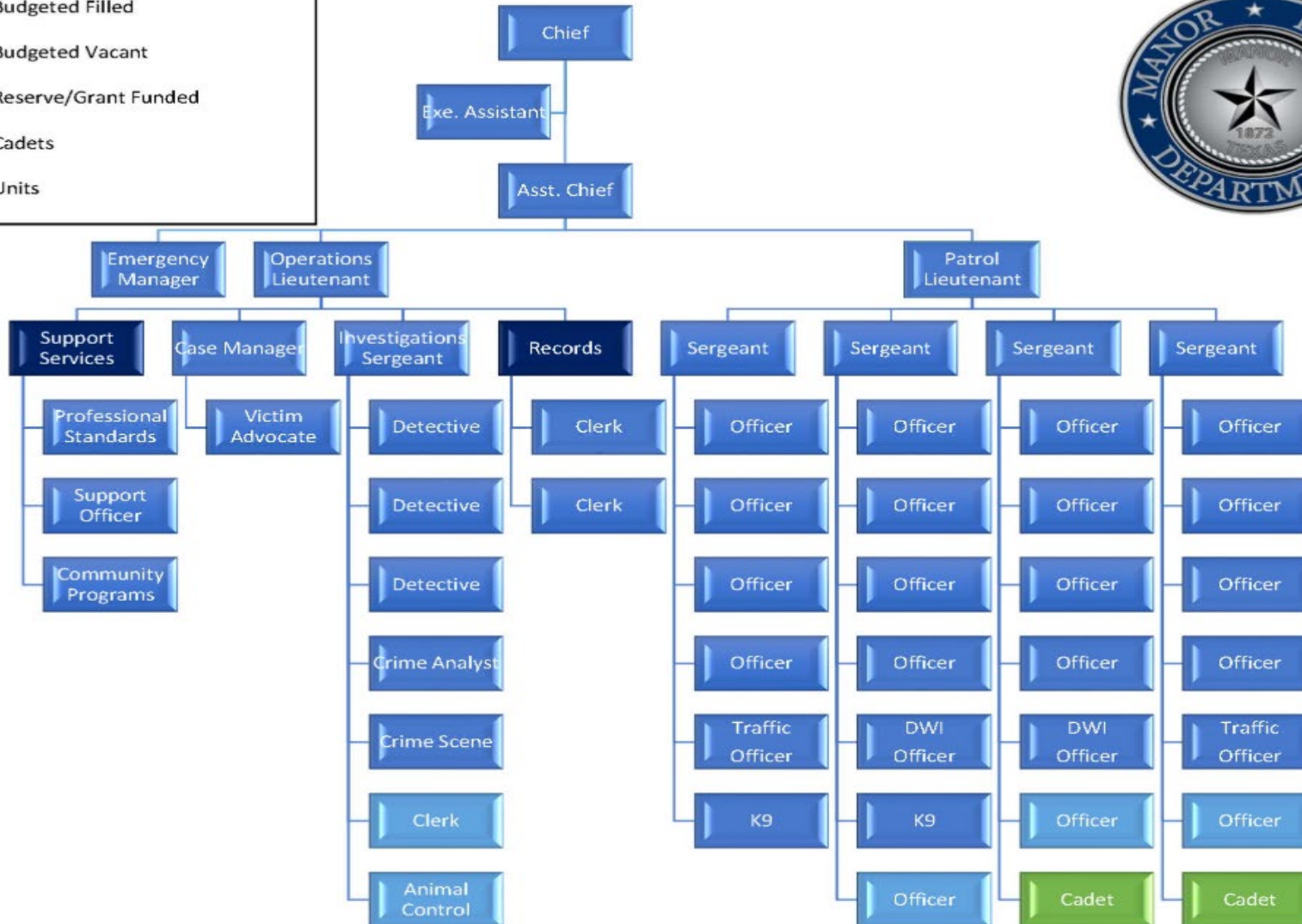
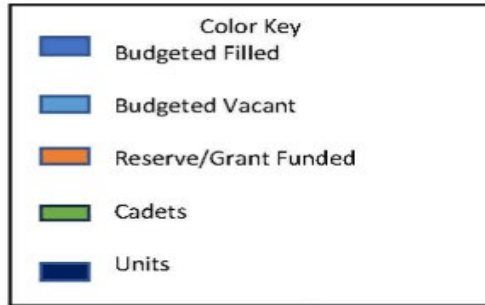

Department Organization

The Manor Police Department consists of 45 full-time positions, of those 38 are sworn peace officer positions and 7 civilian personnel.

Administrative Division

Chief Ryan Phipps
Asst. Chief Denver Collins
Lieutenant James Allen
Lieutenant Lawrence Rideau
Emergency Manager- Open

Patrol Division

Sergeant Trevor Tate
Sergeant George Vega

Officer Dylan Harr
Officer Bryan Ponce
Officer Jaime Picos
Officer Laura Benjaminson
Officer Sergio Trevino
Officer Eric Deleon
Officer Wyatt Brossard

Special Services

Officer Zon Lout
Officer Gloria Rock
Animal Control Mathew Demapan

Investigations

Sergeant Mary Eaton
Detective Kailey Krumpfer
Detective David Wilson
Detective Trey Koger
Crime Analyst Avary Bristol
Crime Scene & Evidence Rica Diaz

Sergeant Bryan Estrada
Sergeant Shaun Harr

Officer Israel Ozuna
Officer Trent Wellman
Officer Inez Guevara
Officer Adam Crews
Officer Jaleesa Jones
Officer Kristian Grifaldo
Officer Eric Perez

Professional Standards

Officer David Milton

Victim Services

Case Manager Regan Frederick
Advocate Mia Forsythe

Civilian Staff

Executive Assistance Robert Acosta
Clerk- Open
Clerk Tiffany Parr
Clerk Joshua Funderburk

Officer Martin Gonzalez
Officer Alex Lopez
Officer Johnathan Martin
Officer Adonay Mancía
Officer Clayton Wells
Officer Austin Quarles
Officer Marshall Surovik

K9 Officers

Officer Jordan Roberts
K9 Bero
Officer Tyler Welch
K9 Lucky

Patrol

- ▶ The Patrol Division of the Manor Police Department is the backbone of the department. First to arrive and often last to leave. The patrol sees the best and worst of society and day in and day out they are on duty 24 hours a day. They miss holidays and birthdays to ensure the safety of all community members and visitors to the City of Manor.
- ▶ The primary focus and duties of the patrol division are to respond to calls for service, perform proactive patrols, conduct preliminary investigations, and enforce traffic laws.
- ▶ They are the face of the Manor Police Department and perform the duties with the utmost professionalism and integrity.



Manor Police Department By The Numbers 2025



22,225
Number of
Calls for Service

Officers are dispatched, respond to, and initiate contact with the community averaging 61 calls a day.



11,793
Total traffic
stops conducted

Officers are tasked with ensuring the roadways are safe to travel. Officers have issued 3,065 citations 8,445 warnings for a total of 11,510 traffic violations.



796
Crash Responses

Officers responded to 796 and completed 511 crash reports. Contributing factors include speed at 191, intersection violations at 265, and 32 crashes involved alcohol.



252
DWIs



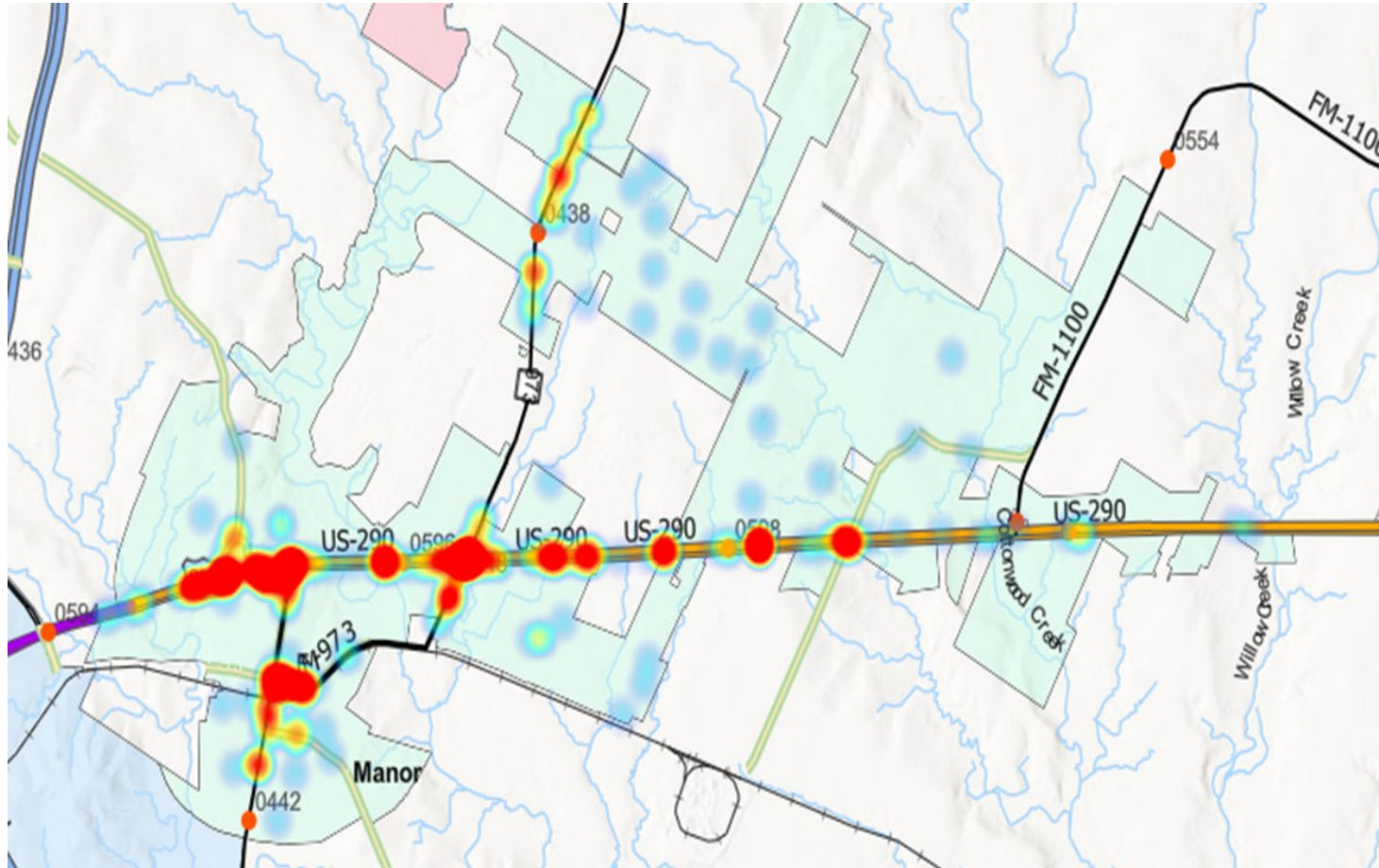

Officers made 252 arrests for DWI. Officers average 21 DWIs a month. The average BAC was .147. That is almost 2x the legal limit. By comparison there has been a 5.88% increase in DWI's since 2021 and 77.46% increase from 2017.

2025 Crash Heat Map



- ▶ Red on the map indicated the locations with the highest concentration of crashes that occurred in 2025

Interactions

	61 Average calls a day
	0:03:15 Average response time to calls for service
	19,586 The estimated number of people officers interact with on traffic stops alone based on a national average vehicle occupancy rate of 1.67 people per vehicle.
	55,639 The estimated number of people officers interact with on calls alone based on a national average of 2.5 people per call.
	75,225 The total estimated number of people officers interact with on calls and traffic stops combined. This is an estimated number of contacts through calls for service and enforcement activity and does not reflect the thousands of daily interactions our officers have within the community throughout the year.

Criminal Offenses

Nation Incident Based Reporting System

Leading Offense Types 2025/2024 Comparison

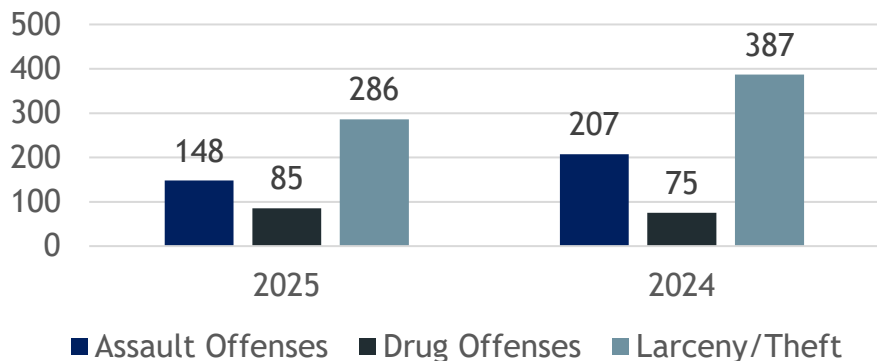

Offense Group	2025	2024
Group A	762	898
Group B*	441	565

↑ Excludes traffic citations, warnings, and arrests

Crime Type	2025	2024
Persons	158	217
Property	356	620
Fraud	35	44
Crimes against Children	24	29
All other Types	1299	1296

Incident Reports, Total Offenses, and Arrests

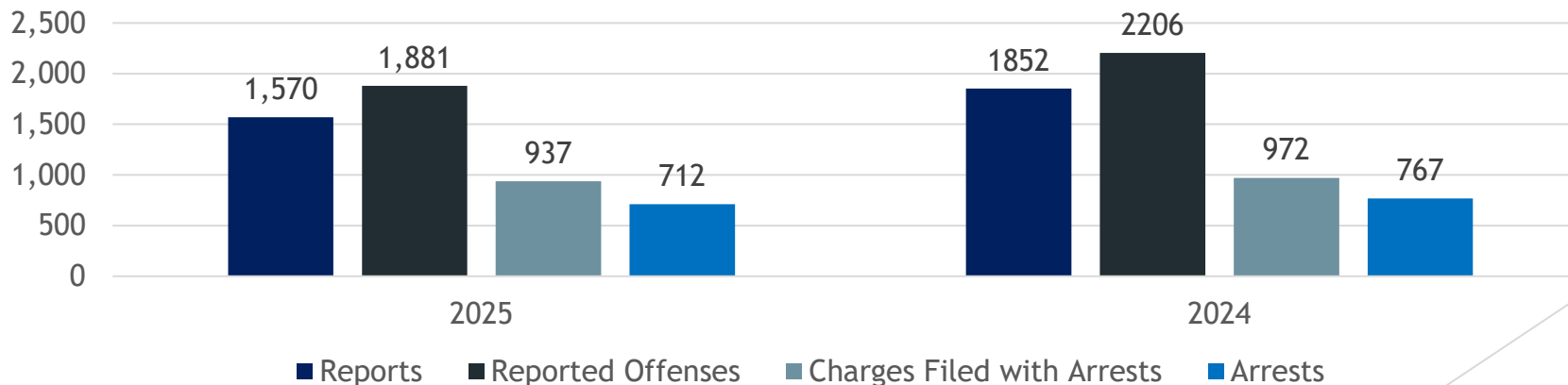

Reports written and total offenses
 2025 Reports 1570; Offenses 1881
 2024 Reports 1852; Offenses 2206

15.14% Decrease in Group A Offenses
 21.95% Decrease in Group B Offenses
 139 Mental Health Calls

Traffic Data 2025



11,793
Total traffic stops
conducted

Officers are tasked with enforcing traffic laws with the goal of making the roads safer to travel. Officers have issued 3,065 citations 8,445 warnings for a total of 11,510 traffic violations

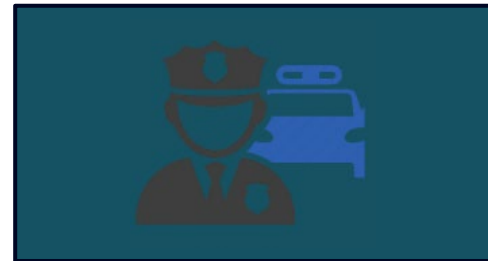

275

Traffic stops resulting in a citation, traffic stops resulting in a citation with an arrest, traffic stops resulting in a warning with an arrest, and field interviews that resulted in an arrest.



493

Officers conducted a search of the vehicle based on consent, contraband in plain view, incident to arrest, inventory, or probable cause.



170

Contraband, such as alcohol and drugs, was discovered as a result of the stop.

Racial Profiling Report 2024 Overview

Race/Ethnicity known prior to stop	3.77% Average for the State	.73% Average for MPD
Search conducted pursuant to the stop	4.57% Average for the State	5.61% Average for MPD
Percentage of stops resulting in consent searches	1.06% Average for the State	.40% Average for MPD
Percentage of stops resulting in probable cause searches	1.91% Average for the State	1.18% Average for MPD
Contraband discovered during search	42.99% Average for the State	33.27% Average for MPD

Note: Racial profiling report from TCOLE has not been released for 2025. These are the prior comparisons for 2024.

CID

- ▶ The Manor Police Department Criminal Investigation Division is led by Sgt. Mary Eaton and staffed with 3 detectives. They are assigned to work crimes against persons, children, and property.

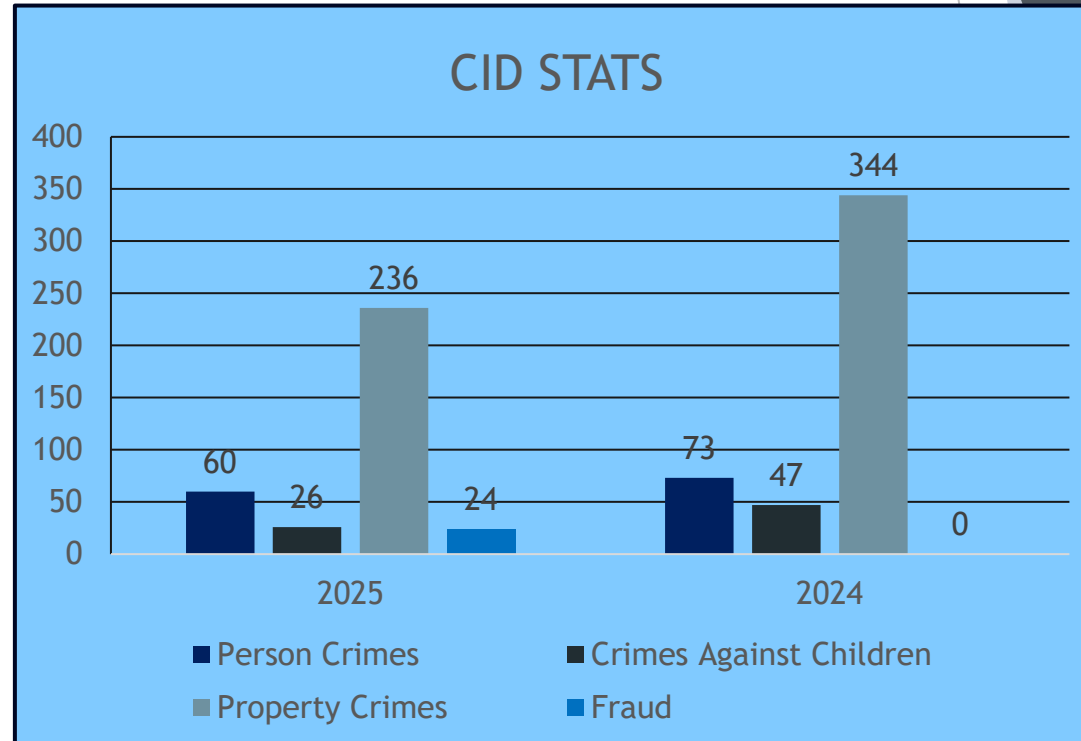

Victim Advocacy

Services Offered include:

- ▶ Crisis intervention
- ▶ Community support and information
- ▶ Victim education and support
- ▶ Accompaniment to trauma services
- ▶ Assistance with Crime Victims Compensation
- ▶ Application
- ▶ Assistance with Emergency Protective Orders Application
- ▶ Emergency Social Service Referrals
- ▶ Transportation
- ▶ Forensic Interview accompaniment
- ▶ Advocacy, Information, and Support

The Victim Advocacy Unit of the Manor Police Department currently consists of two Victim Advocates.

The Advocates provide services to victims of crime, education, and outreach, and develop partnerships that identify and fill gaps in community needs.

By The Numbers

Incident Response: **246** Cases
Individuals served: **283**

Types of Service:

Information and Referral: **231**
Personal Advocacy/Accompaniment: **646**
Emotional Support or Safety Service: **99**
Shelter/Housing Services: **20**
Criminal/Civil Justice Assistance: **183**
Crime Victim Compensation Assistance: **46**



Property and Evidence

- ▶ The Manor Police Department property and evidence division is currently staffed by one Crime Scene Technician. This person is responsible for the collection and preservation of evidence and property.
- ▶ They maintain the property room through inventories and audits to ensure the integrity of the evidence. They oversee over 8000 individual items that have been logged in as evidence, stolen and recovered property, found property, and property booked for safekeeping

Property and Evidence 2025

The Manor Police Department Property Room houses at any time between 8000 to 9000 pieces of individual evidence.

- ▶ Current Approximate total: **8,584**
- ▶ Items submitted to DPS: **293** items

Items seized

- ▶ Drugs: **90** items
- ▶ Weapons: **35**
- ▶ Weapons forfeited: **49**



Records



- ▶ The Manor Police Department Records Division is staffed by three Police Records Clerks. They are responsible for maintaining all reports and files produced by the Police Department. This includes offense reports, crash reports, and digital video records.
- ▶ The Records Clerks assist with putting together prosecution packets and submitting files to the district and county attorney's offices and copying files for 672 open records requests.



Training

MPD Staff

- ▶ Master Peace Officers/Telecommunicator: 14
- ▶ Advanced Peace Officers/Telecommunicators: 7
- ▶ Intermediate Peace Officers: 9
- ▶ Basic Peace Officers/Telecommunicators: 14

Training Highlights

- ▶ Department staff completed 7,831 hours of continuing education during the calendar year
- ▶ Department's Instructor Cadre is 16. Basic instructors can teach any TCOLE course that is not mandated or results in a certification unless the course is sponsored by a TCOLE training provider

In today's environment, police training is vital to the professional development of the officers and staff of the Manor Police Department to maintain a professional, efficient, and effective agency. Every member of the department is certified through the Texas Commission on Law Enforcement as either a peace officer or a telecommunicator, and as such, they are mandated to complete continuing education hours. In addition, TCOLE mandates department policy requires annual in-service training.

Mental Health

Mental health issues are a growing concern in the country today. To meet the demands of this growing concern, the Department has made it a top priority to have all the officers trained and capable to respond to any situation by having all officers certified as Mental Health Officers (MHO). To qualify to receive the MHO certification an officer must complete the 40 hours of mandated Crisis Intervention Training, 8 hours of de-escalation techniques, be CPR and first aid certified, and complete the 24-hour MHO course. The Department's goal is to have 100% of its officers certified as MHO's

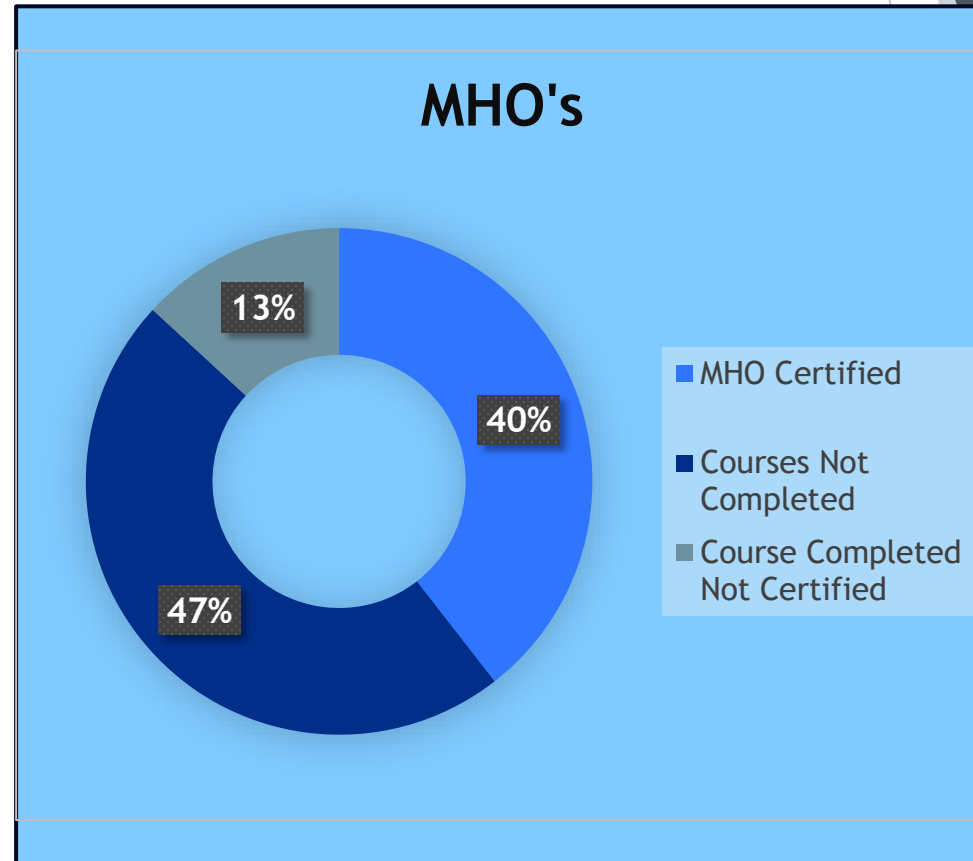

Manor Night Out





Shop with a Cop





Community Programs





Community Programs





Community Programs





Community Programs

Other Events

- ▶ 9/11 Memorial Stair Climb
- ▶ Local grand openings
- ▶ Subdivision Clean ups
- ▶ Brown Santa
- ▶ Christmas Adopt A Family
- ▶ Coffee with a Cop
- ▶ Community Shred Day
- ▶ Creative Learning Center Trunk or Treat
- ▶ Easter Egg Hunt
- ▶ Fraud Prevention & Vehicle Safety Class
- ▶ Holiday in the Park
- ▶ Hispanic Heritage Celebration
- ▶ HOA Meetings
- ▶ Juneteenth Celebration
- ▶ MISD Stuff the Bus
- ▶ Manor ISD Resource Fair
- ▶ Manor Lions Club Thanksgiving Luncheon
- ▶ Manor Community Day for The Commons
- ▶ Presidential Heights Meet and Greet
- ▶ Stony Point High School Futures Fair
- ▶ Touch a Truck
- ▶ TML Manor Youth Summit
- ▶ Veterans Day Celebration

Grants

The Manor Police Department utilizes grant funds to help support and provide equipment for officers, overtime for traffic enforcement, and help cover expenditures in unforeseen hazardous events.

Step Grant
\$15,013

DOJ Vest
\$7,459

FEMA
\$448,413

Texas Racial Profiling SB1187 Dashboard

Manor, TX PD

January 1, 2025 - December 31, 2025

Type of Stop: All

Stop Result: All

Officer: All

Officer Troop or Unit:

Officer Agency: All

01 Total Traffic Stops

11,793

02 Location of Stop

	0.07%	8
CITY STREET	50.59%	5,966
COUNTY ROAD	2.43%	286
PRIVATE PROPERTY OR OTHER	0.25%	30
STATE HIGHWAY	2.29%	270
US HIGHWAY	44.37%	5,233
Grand Total	100.00%	11,793

03 Was Race Known Prior to Stop

NO	99.50%	11,734
YES	0.50%	59
Grand Total	100.00%	11,793

04 Race or Ethnicity

ALASKA NATIVE/AMERICAN INDIAN	0.98%	116
ASIAN/PACIFIC ISLANDER	3.29%	388
BLACK	23.06%	2,719
HISPANIC/LATINO	34.11%	4,023
WHITE	38.56%	4,547
Grand Total	100.00%	11,793

05 Gender

FEMALE	ALASKA NATIVE/AMERICAN INDIAN	0.49%	19
	ASIAN/PACIFIC ISLANDER	2.78%	107
	BLACK	27.82%	1,070
	HISPANIC/LATINO	28.84%	1,109
	WHITE	40.07%	1,541
	Total	100.00%	3,846
MALE	ALASKA NATIVE/AMERICAN INDIAN	1.22%	97
	ASIAN/PACIFIC ISLANDER	3.54%	281
	BLACK	20.75%	1,649
	HISPANIC/LATINO	36.67%	2,914
	WHITE	37.83%	3,006
	Total	100.00%	7,947
Grand Total	100.00%	11,793	

06 Reason for Stop

	BLACK	25.00%	2
	HISPANIC/LATINO	25.00%	2
	WHITE	50.00%	4
	Total	100.00%	8
MOVING TRAFFIC VIOLATION	ALASKA NATIVE/AMERICAN INDIAN	1.18%	86
	ASIAN/PACIFIC ISLANDER	3.94%	288
	BLACK	22.18%	1,620
	HISPANIC/LATINO	32.07%	2,342
	WHITE	40.63%	2,967
	Total	100.00%	7,303
PRE EXISTING KNOWLEDGE	BLACK	22.73%	15
	HISPANIC/LATINO	40.91%	27
	WHITE	36.36%	24
	Total	100.00%	66
VEHICLE TRAFFIC VIOLATION	ALASKA NATIVE/AMERICAN INDIAN	0.72%	29
	ASIAN/PACIFIC ISLANDER	2.36%	95
	BLACK	25.80%	1,037
	HISPANIC/LATINO	40.50%	1,628
	WHITE	30.62%	1,231
	Total	100.00%	4,020
VIOLATION OF LAW	ALASKA NATIVE/AMERICAN INDIAN	0.25%	1
	ASIAN/PACIFIC ISLANDER	1.26%	5
	BLACK	11.36%	45
	HISPANIC/LATINO	6.06%	24
	WHITE	81.06%	321
	Total	100.00%	396
Grand Total		100.00%	11,793

07 Was a Search Conducted

NO	ALASKA NATIVE/AMERICAN INDIAN	1.02%	115
	ASIAN/PACIFIC ISLANDER	3.42%	387
	BLACK	23.00%	2,599
	HISPANIC/LATINO	33.57%	3,793
	WHITE	38.99%	4,406
	Total	100.00%	11,300
YES	ALASKA NATIVE/AMERICAN INDIAN	0.20%	1
	ASIAN/PACIFIC ISLANDER	0.20%	1
	BLACK	24.34%	120
	HISPANIC/LATINO	46.65%	230
	WHITE	28.60%	141
	Total	100.00%	493
Grand Total	100.00%	11,793	

08 Reason for Search

CONSENT	BLACK	21.43%	9
	HISPANIC/LATINO	47.62%	20
	WHITE	30.95%	13
	Total	100.00%	42
CONTRABAND IN PLAIN VIEW	BLACK	31.82%	7
	HISPANIC/LATINO	54.55%	12
	WHITE	13.64%	3
	Total	100.00%	22
INCIDENT TO ARREST	ALASKA NATIVE/AMERICAN INDIAN	0.96%	1
	BLACK	20.19%	21
	HISPANIC/LATINO	54.81%	57
	WHITE	24.04%	25
	Total	100.00%	104
INVENTORY	BLACK	15.76%	32
	HISPANIC/LATINO	47.78%	97
	WHITE	36.45%	74
	Total	100.00%	203
PROBABLE CAUSE	ASIAN/PACIFIC ISLANDER	0.82%	1
	BLACK	41.80%	51
	HISPANIC/LATINO	36.07%	44
	WHITE	21.31%	26
	Total	100.00%	122
Grand Total		100.00%	493

09 Was Contraband Discovered

NO	ALASKA NATIVE/AMERICAN INDIAN		0.31%	1	
		Total	0.31%	1	
	BLACK		20.12%	65	
		Total	20.12%	65	
	HISPANIC/LATINO		46.44%	150	
		Total	46.44%	150	
	WHITE		33.13%	107	
		Total	33.13%	107	
	Total		100.00%	323	
YES	ASIAN/PACIFIC ISLANDER	Finding Resulted in Arrest - No	0.59%	1	
		Total	0.59%	1	
	BLACK	Finding Resulted in Arrest - Yes	3.53%	6	
		Finding Resulted in Arrest - No	28.82%	49	
		Total	32.35%	55	
	HISPANIC/LATINO	Finding Resulted in Arrest - Yes	5.88%	10	
		Finding Resulted in Arrest - No	41.18%	70	
		Total	47.06%	80	
	WHITE	Finding Resulted in Arrest - Yes	8.82%	15	
		Finding Resulted in Arrest - No	11.18%	19	
		Total	20.00%	34	
		Total		100.00%	170
	Grand Total			100.00%	493

10 Description of Contraband

ALCOHOL	BLACK	18.18%	10
	HISPANIC/LATINO	69.09%	38
	WHITE	12.73%	7
	Total	100.00%	55
CURRENCY	HISPANIC/LATINO	50.00%	1
	WHITE	50.00%	1
	Total	100.00%	2
DRUGS	ASIAN/PACIFIC ISLANDER	0.90%	1
	BLACK	38.74%	43
	HISPANIC/LATINO	36.94%	41
	WHITE	23.42%	26
	Total	100.00%	111
OTHER	BLACK	44.44%	4
	HISPANIC/LATINO	33.33%	3
	WHITE	22.22%	2
	Total	100.00%	9
STOLEN PROPERTY	WHITE	100.00%	1
	Total	100.00%	1
WEAPONS	BLACK	35.29%	6
	HISPANIC/LATINO	47.06%	8
	WHITE	17.65%	3
	Total	100.00%	17
Grand Total		100.00%	195

11 Result of Stop

CITATION	ALASKA NATIVE/AMERICAN INDIAN	0.78%	24
	ASIAN/PACIFIC ISLANDER	2.71%	83
	BLACK	21.24%	651
	HISPANIC/LATINO	28.68%	879
	WHITE	46.59%	1,428
	Total	100.00%	3,065
CITATION AND ARREST	ASIAN/PACIFIC ISLANDER	6.67%	1
	BLACK	6.67%	1
	HISPANIC/LATINO	53.33%	8
	WHITE	33.33%	5
	Total	100.00%	15
FIELD INTERVIEW	BLACK	25.00%	2
	HISPANIC/LATINO	25.00%	2
	WHITE	50.00%	4
	Total	100.00%	8
WRITTEN WARNING	ALASKA NATIVE/AMERICAN INDIAN	1.08%	91
	ASIAN/PACIFIC ISLANDER	3.60%	304
	BLACK	23.81%	2,011
	HISPANIC/LATINO	35.38%	2,988
	WHITE	36.13%	3,051
	Total	100.00%	8,445
WRITTEN WARNING AND ARREST	ALASKA NATIVE/AMERICAN INDIAN	0.38%	1
	BLACK	20.77%	54
	HISPANIC/LATINO	56.15%	146
	WHITE	22.69%	59
	Total	100.00%	260
Grand Total		100.00%	11,793

12 Arrest Based On

	BLACK	20.00%	1
	HISPANIC/LATINO	40.00%	2
	WHITE	40.00%	2
	Total	100.00%	5
OUTSTANDING WARRANT	BLACK	30.65%	19
	HISPANIC/LATINO	37.10%	23
	WHITE	32.26%	20
	Total	100.00%	62
VIOLATION OF CITY ORDINANCE	WHITE	100.00%	1
	Total	100.00%	1
VIOLATION OF PENAL CODE	ALASKA NATIVE/AMERICAN INDIAN	0.50%	1
	ASIAN/PACIFIC ISLANDER	0.50%	1
	BLACK	17.00%	34
	HISPANIC/LATINO	62.50%	125
	WHITE	19.50%	39
	Total	100.00%	200
VIOLATION OF TRAFFIC LAW	BLACK	12.50%	1
	HISPANIC/LATINO	50.00%	4
	WHITE	37.50%	3
	Total	100.00%	8
Grand Total		100.00%	276

13 Was Physical Force Used

	BLACK	25.00%	2
	HISPANIC/LATINO	25.00%	2
	WHITE	50.00%	4
	Total	100.00%	8
NO USE OF FORCE	ALASKA NATIVE/AMERICAN INDIAN	0.98%	116
	ASIAN/PACIFIC ISLANDER	3.29%	388
	BLACK	23.06%	2,716
	HISPANIC/LATINO	34.11%	4,018
	WHITE	38.55%	4,541
	Total	100.00%	11,779
USE OF FORCE - BODILY INJURY TO BOTH	HISPANIC/LATINO	66.67%	2
	WHITE	33.33%	1
	Total	100.00%	3
USE OF FORCE - NO BODILY INJURY	BLACK	33.33%	1
	HISPANIC/LATINO	33.33%	1
	WHITE	33.33%	1
	Total	100.00%	3
Grand Total		100.00%	11,793