

MEDICAL TOWERS

SHADOWGLEN

MASTER SIGN PLAN



**EXECUTIVE
SIGNS.com**

**5621 Central Texas Dr.
San Marcos, TX 78666**
☎ 210-492-9436
✉ 210-492-9483
Toll Free: 888-492-9436

State License TSCL 18330
 Regulated by the Texas Department of Licensing and Regulation
 PO Box 12157, Austin, Tx. 78711, 1-800-803-9202, 512-463-6599
license.state.tx.us/complaints



Client: **Perardi Development**
 Location: **Shadowglen
Medical Building**
 Sales: **IH** Designer: **MG**
 Date: **06.28.21**
 Path: **X/ESSM/Perardi Dev/Medical Buildings/Shadowglen**
 File: **Perardi - Shadowglen MSP**

Color Schedule & Notes:

Sign Company DOES NOT provide primary electrical to sign. Power to the sign must be done by a licensed electrical contractor or licensed electrician.
 Each sign must have:
 1. A minimum of one dedicated 120V 20A Circuit
 2. Junction box installed within 6 feet of sign
 3. Three wires: Line, Ground, Neutral
 All Signs will be manufactured to accommodate 120 volt current unless otherwise instructed by customer.

This is an original drawing created by Executive Signs Inc. It is submitted for your personal use, however, it shall at all times remain the property of Executive Signs Ent. You are not authorized to show these drawings to anyone outside your organization, nor is it to be reproduced, used, copied or exhibited in any fashion.
 Design time includes up to three (3) revisions. Any revisions or changes to design after the initial three (3) will incur a charge of \$90/hr.

**APPROVAL
SIGNATURE
and DATE**



1 NORTH ISOMETRIC VIEW - FOR REFERENCE ONLY



2 SOUTH ISOMETRIC VIEW - FOR REFERENCE ONLY



EXECUTIVE SIGNS.com

**5621 Central Texas Dr.
San Marcos, TX 78666**
O 210-492-9436
F 210-492-9483
Toll Free: 888-492-9436

State License TSCL 18330
 Regulated by the Texas Department of Licensing and Regulation
 PO Box 12157, Austin, Tx. 78711, 1-800-803-9202, 512-463-6599
license.state.tx.us/complaints



Client: Perardi Development
Location: Shadowglen
Medical Building

Sales: IH Designer: **MG**
Date: 06.28.21
 Path: X/ESSM/Perardi Dev/Medical Buildings/Shadowglen
 File: Perardi - Shadowglen MSP

Color Schedule & Notes:

Sign Company DOES NOT provide primary electrical to sign. Power to the sign must be done by a licensed electrical contractor or licensed electrician.
 Each sign must have:
 1. A minimum of one dedicated 120V 20A Circuit
 2. Junction box installed within 6 feet of sign
 3. Three wires: Line, Ground, Neutral
 All Signs will be manufactured to accommodate 120 volt current unless otherwise instructed by customer.

This is an original drawing created by Executive Signs Inc. It is submitted for your personal use, however, it shall at all times remain the property of Executive Signs Ent. You are not authorized to show these drawings to anyone outside your organization, nor is it to be reproduced, used, copied or exhibited in any fashion.
 Design time includes up to three (3) revisions. Any revisions or changes to design after the initial three (3) will incur a charge of \$90/hr.

APPROVAL, SIGNATURE and DATE



**EXECUTIVE
SIGNS.com**

**5621 Central Texas Dr.
San Marcos, TX 78666**
O 210-492-9436
F 210-492-9483
Toll Free: 888-492-9436

State License TSCL 18330
Regulated by the Texas Department of Licensing and Regulation
PO Box 12157, Austin, Tx. 78711, 1-800-803-9202, 512-463-6599
license.state.tx.us/complaints



Client: Perardi Development
**Location: Shadowglen
Medical Building**

Sales: IH Designer: **MG**
Date: 06.28.21
Path: X/ESSM/Perardi Dev/Medical Buildings/Shadowglen
File: Perardi - Shadowglen MSP

Color Schedule & Notes:

Sign Company DOES NOT provide primary electrical to sign. Power to the sign must be done by a licensed electrical contractor or licensed electrician.
Each sign must have:
1. A minimum of one dedicated 120V 20A Circuit
2. Junction box installed within 6 feet of sign
3. Three wires: Line, Ground, Neutral
All Signs will be manufactured to accommodate 120 volt current unless otherwise instructed by customer.

This is an original drawing created by Executive Signs Inc. It is submitted for your personal use, however, it shall at all times remain the property of Executive Signs Ent. You are not authorized to show these drawings to anyone outside your organization, nor is it to be reproduced, used, copied or exhibited in any fashion.
Design time includes up to three (3) revisions. Any revisions or changes to design after the initial three (3) will incur a charge of \$90/hr.

**APPROVAL,
SIGNATURE
and DATE**

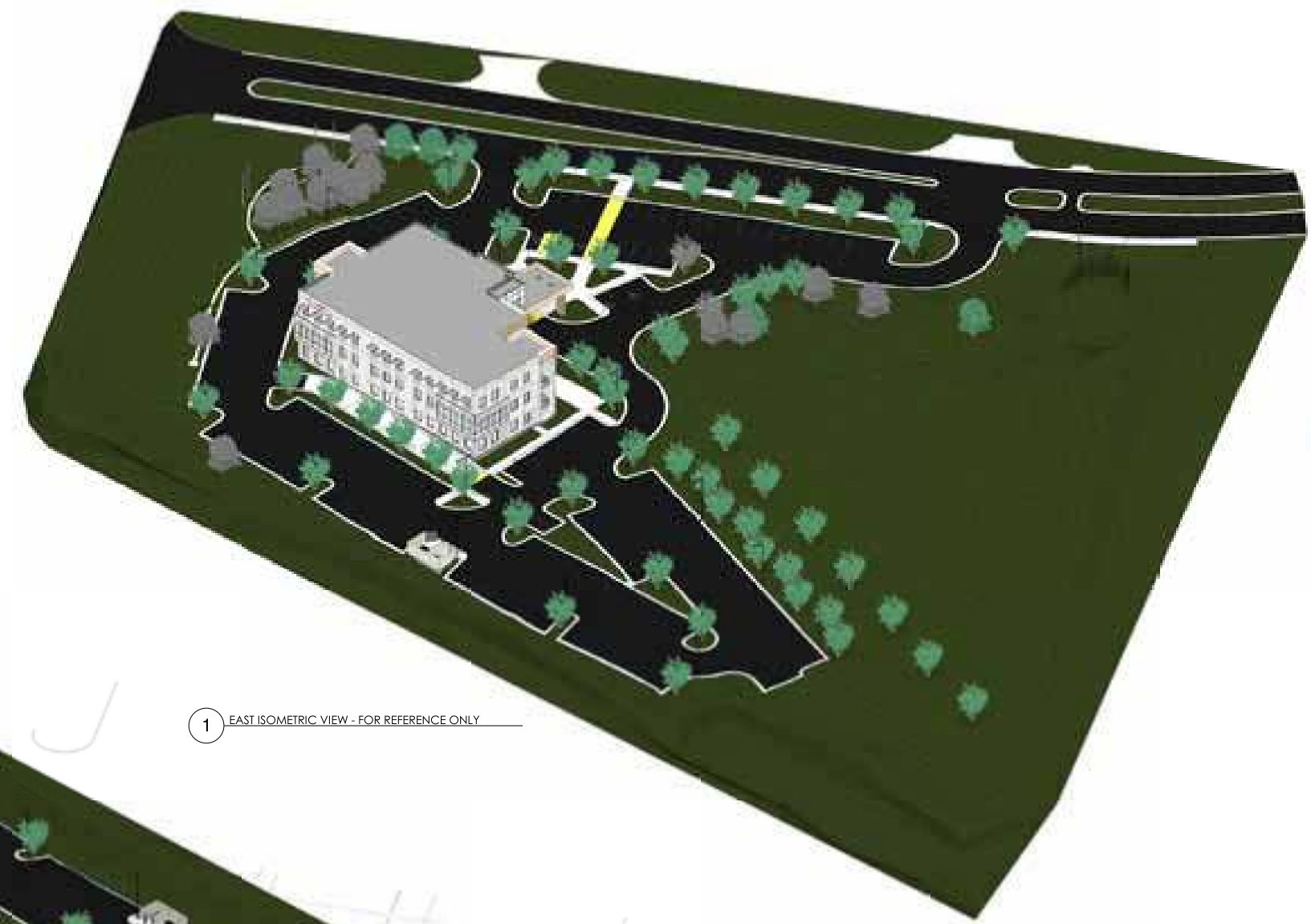

1 EAST ISOMETRIC VIEW - FOR REFERENCE ONLY



2 WEST ISOMETRIC VIEW - FOR REFERENCE ONLY

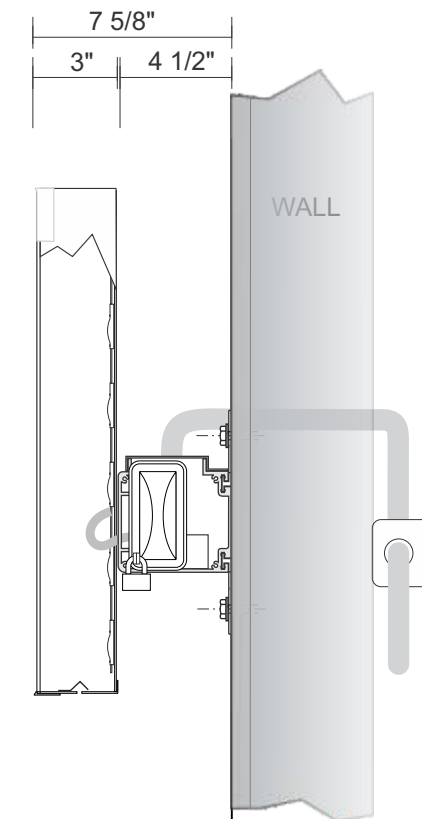

FACE-LIT CHANNEL LETTER ON RCWY SIGN SPECS:

FACES: #7328 WHITE ACRYLIC W/ FIRST SURFACE VINYL

TRIMCAP: 1" PAINTED

RETURNS: 3" DEEP .040 ALUMINUM RETURNS PAINTED

BACKS: 3MM ACM ALUM. - INSIDE PAINTED W/ L.E.F.

ILLUMINATION: WHITE L.E.D. INTERNAL BELOW 3000 KELVIN (PER CITY CODE)

MOUNTING: 4.5" X 7" RACEWAY PTM FASCIA (T.B.D)

___ Sqft

LETTER SECTION

N.T.S.

(1) 20 AMP. 120v CIRCUIT REQUIRED



5621 Central Texas Dr.
San Marcos, TX 78666
O 210-492-9436
F 210-492-9483
Toll Free: 888-492-9436

State License TSCL 18330
 Regulated by the Texas Department of Licensing and Regulation
 PO Box 12157, Austin, Tx. 78711, 1-800-803-9202, 512-463-6599
license.state.tx.us/complaints



Client: **Perardi Development**
 Location: **Shadowglen Medical Building**

Sales: **IH** Designer: **MG**
 Date: **06.28.21**
 Path: X/ESSM/Perardi Dev/Medical Buildings/Shadowglen
 File: Perardi - Shadowglen MSP

Color Schedule & Notes:

Sign Company DOES NOT provide primary electrical to sign. Power to the sign must be done by a licensed electrical contractor or licensed electrician. Each sign must have:
 1. A minimum of one dedicated 120V 20A Circuit
 2. Junction box installed within 6 feet of sign
 3. Three wires: Line, Ground, Neutral
 All Signs will be manufactured to accommodate 120 volt current unless otherwise Instructed by customer.

This is an original drawing created by Executive Signs Inc. It is submitted for your personal use, however, it shall at all times remain the property of Executive Signs Ent. You are not authorized to show these drawings to anyone outside your organization, nor is it to be reproduced, used, copied or exhibited in any fashion. Design time includes up to three (3) revisions. Any revisions or changes to design after the initial three (3) will incur a charge of \$90/hr.

APPROVAL, SIGNATURE and DATE

Per city code illuminated signs must be turned off closing time or 10pm at the latest.

SOUTH ELEVATION



**5621 Central Texas Dr.
San Marcos, TX 78666**
📞 210-492-9436
📠 210-492-9483
Toll Free: 888-492-9436

State License TSCL 18330
Regulated by the Texas Department of Licensing and Regulation
PO Box 12157, Austin, Tx. 78711, 1-800-803-9202, 512-463-6599
license.state.tx.us/complaints



Client: **Perardi Development**
Location: **Shadowglen
Medical Building**

Sales: **IH** Designer: **MG**
Date: **06.28.21**
Path: **X/ESSM/Perardi Dev/Medical Buildings/Shadowglen**
File: **Perardi - Shadowglen MSP**

Color Schedule & Notes:

Sign Company DOES NOT provide primary electrical to sign. Power to the sign must be done by a licensed electrical contractor or licensed electrician. Each sign must have:
1. A minimum of one dedicated 120V 20A Circuit
2. Junction box installed within 6 feet of sign
3. Three wires: Line, Ground, Neutral
All Signs will be manufactured to accommodate 120 volt current unless otherwise instructed by customer.

This is an original drawing created by Executive Signs Inc. It is submitted for your personal use, however, it shall at all times remain the property of Executive Signs Ent. You are not authorized to show these drawings to anyone outside your organization, nor is it to be reproduced, used, copied or exhibited in any fashion.
Design time includes up to three (3) revisions. Any revisions or changes to design after the initial three (3) will incur a charge of \$90/hr.

**APPROVAL,
SIGNATURE
and DATE**



WEST ELEVATION



**EXECUTIVE
SIGNS.com**

**5621 Central Texas Dr.
San Marcos, TX 78666**
📞 210-492-9436
📠 210-492-9483
Toll Free: 888-492-9436

State License TSCL 18330
Regulated by the Texas Department of Licensing and Regulation
PO Box 12157, Austin, Tx. 78711, 1-800-803-9202, 512-463-6599
license.state.tx.us/complaints



Client: **Perardi Development**
Location: **Shadowglen
Medical Building**

Sales: **IH** Designer: **MG**
Date: **06.28.21**
Path: **X/ESSM/Perardi Dev/Medical Buildings/Shadowglen**
File: **Perardi - Shadowglen MSP**

Color Schedule & Notes:

Sign Company DOES NOT provide primary electrical to sign. Power to the sign must be done by a licensed electrical contractor or licensed electrician.
Each sign must have:
1. A minimum of one dedicated 120V 20A Circuit
2. Junction box installed within 6 feet of sign
3. Three wires: Line, Ground, Neutral
All Signs will be manufactured to accommodate 120 volt current unless otherwise instructed by customer.

This is an original drawing created by Executive Signs Inc. It is submitted for your personal use, however, it shall at all times remain the property of Executive Signs Ent. You are not authorized to show these drawings to anyone outside your organization, nor is it to be reproduced, used, copied or exhibited in any fashion.
Design time includes up to three (3) revisions. Any revisions or changes to design after the initial three (3) will incur a charge of \$90/hr.

**APPROVAL,
SIGNATURE
and DATE**

NORTH ELEVATION



**EXECUTIVE
SIGNS.com**

**5621 Central Texas Dr.
San Marcos, TX 78666**

☎ 210-492-9436

📠 210-492-9483

Toll Free: 888-492-9436

State License TSCL 18330

Regulated by the Texas Department of Licensing and Regulation
PO Box 12157, Austin, Tx. 78711, 1-800-803-9202, 512-463-6599
license.state.tx.us/complaints



Client: Perardi Development

Location: Shadowglen

Medical Building

Sales: IH

Designer: MG

Date: 06.28.21

Path: X/ESSM/Perardi Dev/Medical Buildings/Shadowglen

File: Perardi - Shadowglen MSP

Color Schedule & Notes:

Sign Company DOES NOT provide primary electrical to sign. Power to the sign must be done by a licensed electrical contractor or licensed electrician. Each sign must have:
1. A minimum of one dedicated 120V 20A Circuit
2. Junction box installed within 6 feet of sign
3. Three wires: Line, Ground, Neutral
All Signs will be manufactured to accommodate 120 volt current unless otherwise instructed by customer.

This is an original drawing created by Executive Signs Inc. It is submitted for your personal use, however, it shall at all times remain the property of Executive Signs Ent. You are not authorized to show these drawings to anyone outside your organization, nor is it to be reproduced, used, copied or exhibited in any fashion.
Design time includes up to three (3) revisions. Any revisions or changes to design after the initial three (3) will incur a charge of \$90/hr.

**APPROVAL,
SIGNATURE
and DATE**

EAST ELEVATION



**EXECUTIVE
SIGNS.com**

**5621 Central Texas Dr.
San Marcos, TX 78666**

📞 210-492-9436

📠 210-492-9483

Toll Free: 888-492-9436

State License TSCL 18330

Regulated by the Texas Department of Licensing and Regulation
PO Box 12157, Austin, Tx. 78711, 1-800-803-9202, 512-463-6599
license.state.tx.us/complaints



Client: Perardi Development

Location: Shadowglen

Medical Building

Sales: IH

Designer: MG

Date: 06.28.21

Path: X/ESSM/Perardi Dev/Medical Buildings/Shadowglen

File: Perardi - Shadowglen MSP

Color Schedule & Notes:

Sign Company DOES NOT provide primary electrical to sign. Power to the sign must be done by a licensed electrical contractor or licensed electrician.
Each sign must have:
1. A minimum of one dedicated 120V 20A Circuit
2. Junction box installed within 6 feet of sign
3. Three wires: Line, Ground, Neutral
All Signs will be manufactured to accommodate 120 volt current unless otherwise instructed by customer.

This is an original drawing created by Executive Signs Inc. It is submitted for your personal use, however, it shall at all times remain the property of Executive Signs Ent. You are not authorized to show these drawings to anyone outside your organization, nor is it to be reproduced, used, copied or exhibited in any fashion.
Design time includes up to three (3) revisions. Any revisions or changes to design after the initial three (3) will incur a charge of \$90/hr.

**APPROVAL,
SIGNATURE
and DATE**

TENANT MONUMENT PANELS



Manufacture and Install:

(1) 15"x55" DPV w/ UV Laminate for existing tenant panel.



**EXECUTIVE
SIGNS.com**

**5621 Central Texas Dr.
San Marcos, TX 78666**

O 210-492-9436

F 210-492-9483

Toll Free: 888-492-9436

State License TSCL 18330

Regulated by the Texas Department of Licensing and Regulation
PO Box 12157, Austin, Tx. 78711, 1-800-803-9202, 512-463-6599
license.state.tx.us/complaints



Client: **Perardi Development**

Location: **Shadowglen**

Medical Building

Sales: **IH**

Designer: **MG**

Date: **06.28.21**

Path: **X/ESSM/Perardi Dev/Medical Buildings/Shadowglen**

File: **Perardi - Shadowglen MSP**

Color Schedule & Notes:

Sign Company DOES NOT provide primary electrical to sign. Power to the sign must be done by a licensed electrical contractor or licensed electrician.

Each sign must have:

1. A minimum of one dedicated 120V 20A Circuit
2. Junction box installed within 6 feet of sign
3. Three wires: Line, Ground, Neutral

All Signs will be manufactured to accommodate 120 volt current unless otherwise instructed by customer.

This is an original drawing created by Executive Signs Inc. It is submitted for your personal use, however, it shall at all times remain the property of Executive Signs Ent. You are not authorized to show these drawings to anyone outside your organization, nor is it to be reproduced, used, copied or exhibited in any fashion.

Design time includes up to three (3) revisions. Any revisions or changes to design after the initial three (3) will incur a charge of \$90/hr.

**APPROVAL,
SIGNATURE
and DATE**