

## **ORDINANCE NO. 623**

**AN ORDINANCE OF THE CITY OF MANOR, TEXAS ANNEXING 93.983 ACRES OF LAND, MORE OR LESS, LOCATED IN TRAVIS COUNTY, INCLUDING THE ABUTTING STREETS, ROADWAYS, AND RIGHTS-OF-WAY INTO THE CORPORATE LIMITS OF THE CITY, AT THE REQUEST OF THE PROPERTY OWNER; APPROVING AN AGREEMENT FOR THE PROVISION OF SERVICES FOR THE ANNEXED AREA; MAKING FINDINGS OF FACT; PROVIDING A SEVERABILITY CLAUSE AND AN EFFECTIVE DATE; AND PROVIDING FOR OPEN MEETINGS AND OTHER RELATED MATTERS.**

**WHEREAS**, the City of Manor, Texas, is a home rule municipality authorized by State law to annex territory lying adjacent and contiguous to the City;

**WHEREAS**, the owners of the property, as hereinafter described, made written request for the City to annex such property in compliance with the *Tex. Loc. Gov't. Code*;

**WHEREAS**, the property is adjacent and contiguous to the present city limits;

**WHEREAS**, the City Council heard and has decided to grant the owners' request that the City annex said property;

**WHEREAS**, a public hearing was conducted prior to consideration of this Ordinance in accordance with §43.0673 of the *Tex. Loc. Gov't. Code*;

**WHEREAS**, notice of the public hearing was published not more than twenty (20) nor less than ten (10) days prior to the public hearing;

**WHEREAS**, the City intends to provide services to the property to be annexed according to the agreement for the provision of services attached hereto as Exhibit "B".

**NOW, THEREFORE, BE IT ORDAINED BY THE CITY COUNCIL OF THE CITY OF MANOR, TEXAS:**

**SECTION 1.** That all of the above premises and findings of fact are found to be true and correct and are incorporated into the body of this Ordinance as if copied in their entirety.

**SECTION 2.** All portions of the following described properties (hereinafter referred to as the "Annexed Property"), not previously annexed into the City, including the abutting streets, roadways and rights-of-way, are hereby annexed into the corporate limits of the City of Manor:

Being 93.983 acres of a tract of land situated in the Sumner Bacon Survey, Abstract Number 63, in Travis County, Texas, said land being more particularly described as the remainder of a called 39.135 acre tract of land (Tract One), the remainder of a called 39.135 acre tract of land (Tract Two), and the remainder of a called 20 acre tract of land (Tract three), conveyed to Mary Ruth Holley in Document No. 2009125123 and Document No. 2009125124, both of the Official Public Records of Travis County, Texas, and described in Volume 4234, Page 732, Deed Records of Travis County, Texas, said 93.983 tract of land being more particularly shown and described in the Exhibit "A" attached hereto and incorporated herein for all purposes.

**SECTION 3.** That the provision of services agreement submitted herewith is hereby approved as part of this Ordinance, made a part hereof and attached hereto as Exhibit “B”.

**SECTION 4.** That the future owners and inhabitants of the Annexed Property shall be entitled to all of the rights and privileges of the City as set forth in the provisions of services agreement attached hereto as Exhibit “B”, and are further bound by all acts, ordinances, and all other legal action now in full force and effect and all those which may be hereafter adopted.

**SECTION 5.** That the official map and boundaries of the City, heretofore adopted and amended be and hereby are amended so as to include the Annexed Property as part of the City of Manor.

**SECTION 6.** That the Annexed Property shall be temporarily zoned Agricultural District “A” as provided in the City Zoning Ordinance, as amended, until permanent zoning is established therefore.

**SECTION 7.** That if any provision of this Ordinance or the application of any provision to any person or circumstance is held invalid, the invalidity shall not affect other provisions or applications of the ordinance which can be given effect without the invalid provision or application, and to this end the provisions of this Ordinance are declared to be severable.

**SECTION 8.** That this Ordinance shall take effect immediately from and after its passage and publication in accordance with the provisions of the *Tex. Loc. Gov't. Code*.

**SECTION 9.** That it is hereby officially found and determined that the meeting at which this Ordinance is passed was open to the public as required and that public notice of the time, place, and purpose of said meeting was given as required by the Open Meetings Act, *Chapt. 551, Tex. Gov't. Code*.

**PASSED AND APPROVED** on First Reading this 15<sup>th</sup> day of September 2021.

**FINALLY PASSED AND APPROVED** on this 27<sup>th</sup> day of October 2021.

**THE CITY OF MANOR, TEXAS**

\_\_\_\_\_  
Dr. Larry Wallace Jr.,  
Mayor

**ATTEST:**

\_\_\_\_\_  
Lluvia T. Almaraz,  
City Secretary

## Exhibit "A"

## ANNEXED PROPERTY DESCRIPTION

93.983 ACRES  
(4,093,912 SQ. FT.)  
SUMNER BACON SURVEY, ABSTRACT NO. 63  
TRAVIS COUNTY TEXAS  
HOLLEY TRACT

## FIELD NOTES

BEING ALL OF THAT CERTAIN 93.983 (4,093,912 SQ. FT.) ACRE TRACT OF LAND SITUATED IN THE SUMNER BACON SURVEY, ABSTRACT NUMBER 63, TRAVIS COUNTY, TEXAS, SAID LAND BEING MORE PARTICULARLY DESCRIBED AS THE REMAINDER OF A CALLED 39.135 ACRE TRACT OF LAND (TRACT ONE), THE REMAINDER OF A CALLED 39.135 ACRE TRACT OF LAND (TRACT TWO), AND THE REMAINDER OF A CALLED 20 ACRE TRACT OF LAND (TRACT THREE), CONVEYED TO MARY RUTH HOLLEY IN DOCUMENT NUMBER 2009125123 AND DOCUMENT NUMBER 2009125124, BOTH OF THE OFFICIAL PUBLIC RECORDS OF TRAVIS COUNTY, TEXAS, AND DESCRIBED IN VOLUME 4234, PAGE 732, DEED RECORDS OF TRAVIS COUNTY TEXAS, SAID 93.983 ACRE (4,093,912 SQ. FT.) TRACT OF LAND, BEING MORE FULLY DESCRIBED BY METES AND BOUNDS AS FOLLOWS:

**BEGINNING**, at a 1/2 inch aluminum capped iron rod found, stamped "TXDOT" in the southwest line of said 39.135 acre Tract One, being in the west right-of way line of F.M. 973 (R.O.W. varies), same being the northeast corner of a called 75.37 acre tract conveyed to the Board of Trustees of Manor Independent School District in Document Number 2008031946 Official Public Records of Travis County Texas, for the southeast corner and **POINT OF BEGINNING** of the herein described tract of land, from which a 1/2 inch capped iron rod found, stamped "BGE" in the east right-of-way line of said F.M. 973, bears S14°48'15"E a distance of 302.09 feet,

**THENCE**, With the common line of said 39.135 acre Tract One and said 75.37 acre tract, N62°32'47"W, a distance of 2808.00 feet to a 1/2 inch capped iron rod set stamped "CBD SETSTONE", being in the northeastern line of said 75.37 acre tract, also being the southernmost corner of a called 40.00 acre tract conveyed to Kenneth and Joyce Sprinkles in Volume 8947, Page 802, Real Property Records of Travis County, Texas, for the westernmost corner of the herein described tract of land, from which a 3/4 inch iron pipe found bears N62°32'47"W, a distance of 553.37 feet, being in the southwestern line of said 40.00 acre tract, also being the northernmost corner of a 3.56 acre tract conveyed to Aqua Water Supply Corporation in Document Number 2009010572 Official Public Records of Travis County, Texas,

**THENCE**, with the northwest line of said 39.135 acre Tract One, the northwest line of said 39.135 acre Tract two, and the southeast line of said 40.00 acre tract, N26°45'24"E, passing at a distance of 3.02 feet a 1/2 inch iron rod found, continuing for a total distance of 1462.16 feet to a 1/2 inch iron rod found, being the westernmost corner of a 29.682 acre tract of land conveyed to Robert and Lindsey Smith in Document Number 2016022751, Official Public Records of Travis County, Texas, for the northernmost corner of the herein described tract of land, from which a capped 1/2 inch iron rod found, stamped "BRYAN TECH", being in the eastern line of said 40.00 acre tract, also being the westernmost corner of a 25.585 acre tract conveyed to Robert and Lindsey Smith in Document Number 2016022747, Official Public Records of Travis County, Texas also being the northernmost corner of said 29.682 acre tract, bears N26°48'38"E, a distance of 765.12 feet

**THENCE**, continuing with the common boundary line of said 93.983 acre tract and said 29.682 acre tract, S62°13'24"E, passing at a distance of 1005.54 feet a 1/2 inch capped iron rod found stamped "BRYAN TECH" for the southernmost corner of said 29.682 acre tract, being at the westernmost corner of a called 12.334 acre tract conveyed to The Layla Trust in Document Number 2020009667, Official Public Records of Travis County, Texas, continuing for a total distance of 2809.36 feet to a 1/2 inch iron rod found in the west right-of-way line of said F.M. 973 (R.O.W. Varies), being at the southernmost corner of said 12.334 acre tract of land, same being at the beginning of a point of curvature to the right, for the easternmost corner of the herein described tract of land,

93.983 ACRES  
(4,093,912 SQ. FT.)  
SUMNER BACON SURVEY, ABSTRACT NO. 63  
TRAVIS COUNTY TEXAS  
HOLLEY TRACT

**THENCE**, along said curve to the right, with the west right-of-way line of said F.M. 973 (R.O.W. Varies) over and across said 39.135 acre Tract Two, having an arc length of 282.38 feet, a radius of 2764.79 feet, and whose chord bears S24°12'52"W, a distance of 282.26 feet to a 1/2 inch iron rod found for corner,

**THENCE**, S27°25'41"W, with the west right-of-way line of said F.M. 973, over and across said 39.135 acre Tract Two, said 20 acre Tract Three, and said 39.135 acre Tract One, a distance of 1164.39 feet to the **POINT OF BEGINNING** and containing 93.983 acres (4,093,912 SQ. FT.) of land.

Surveyed by:  7/27/2021  
AARON V. THOMASON, R.P.L.S. NO. 6214  
*Carlson, Brigrance and Doering, Inc.*  
REG. #100248900  
5501 West William Cannon  
Austin, TX 78749  
Ph: 512-280-5160 Fax: 512-280-5165  
[aaron@cbdeng.com](mailto:aaron@cbdeng.com)



BEARING BASIS: TEXAS STATE PLANE COORDINATE SYSTEM, CENTRAL ZONE (4203)

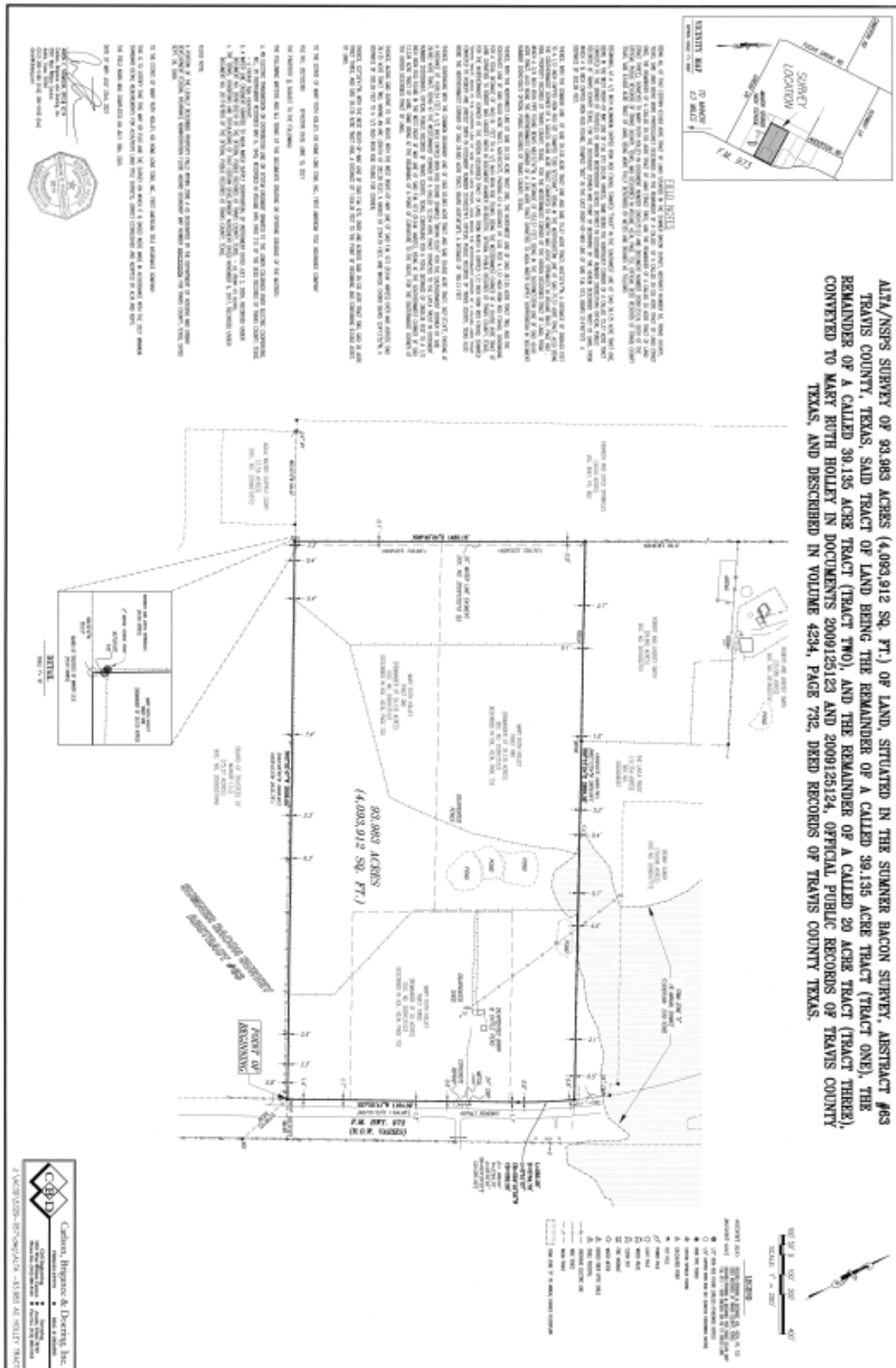

**Exhibit “B”**

**AGREEMENT REGARDING POST-ANNEXATION PROVISION OF SERVICES  
FOR PROPERTY TO BE ANNEXED INTO THE CITY OF MANOR**

**[Insert executed Agreement]**