

# MEDICAL TOWERS

## SHADOWGLEN

### MASTER SIGN PLAN



**EXECUTIVE  
SIGNS**.com

**5621 Central Texas Dr.  
San Marcos, TX 78666**

**📞 210-492-9436**

**📠 210-492-9483**

**Toll Free: 888-492-9436**

**State License TSCL 18330**

Regulated by the Texas Department of Licensing and Regulation  
PO Box 12157, Austin, Tx. 78711, 1-800-803-9202, 512-463-6599  
license.state.tx.us/complaints



**Client: Perardi Development**

**Location: Shadowglen  
Medical Building**

**Sales: IH**

**Designer: MG**

**Date: 06.28.21**

**Path: X/ESSM/Perardi Dev/Medical Buildings/Shadowglen**

**File: Perardi - Shadowglen MSP**

#### Color Schedule & Notes:

Sign Company DOES NOT provide primary electrical to sign.  
Power to the sign must be done by a licensed electrical  
contractor or licensed electrician.

Each sign must have:

1. A minimum of one dedicated 120V 20A Circuit
2. Junction box installed within 6 feet of sign
3. Three wires: Line, Ground, Neutral

All Signs will be manufactured to accommodate 120 volt  
current unless otherwise Instructed by customer.

This is an original drawing created by Executive Signs Inc.  
It is submitted for your personal use, however, it shall at all  
times remain the property of Executive Signs Ent.

You are not authorized to show these drawings to anyone  
outside your organization, nor is it to be reproduced, used,  
copied or exhibited in any fashion.

**Design time includes up to three (3) revisions. Any revisions  
or changes to design after the initial three (3) will incur a  
charge of \$90/hr.**

**APPROVAL,  
SIGNATURE  
and DATE**



1 NORTH ISOMETRIC VIEW - FOR REFERENCE ONLY



2 SOUTH ISOMETRIC VIEW - FOR REFERENCE ONLY



**EXECUTIVE  
SIGNS.com**

**5621 Central Texas Dr.  
San Marcos, TX 78666**

**O 210-492-9436**

**F 210-492-9483**

**Toll Free: 888-492-9436**

**State License TSCL 18330**

Regulated by the Texas Department of Licensing and Regulation  
PO Box 12157, Austin, Tx. 78711, 1-800-803-9202, 512-463-6599  
license.state.tx.us/complaints



**Client: Perardi Development**

**Location: Shadowglen**

**Medical Building**

**Sales: IH**

**Designer: MG**

**Date: 06.28.21**

**Path: X/ESSM/Perardi Dev/Medical Buildings/Shadowglen**

**File: Perardi - Shadowglen MSP**

### Color Schedule & Notes:

Sign Company DOES NOT provide primary electrical to sign. Power to the sign must be done by a licensed electrical contractor or licensed electrician.

Each sign must have:

1. A minimum of one dedicated 120V 20A Circuit
2. Junction box installed within 6 feet of sign
3. Three wires: Line, Ground, Neutral

All Signs will be manufactured to accommodate 120 volt current unless otherwise instructed by customer.

This is an original drawing created by Executive Signs Inc. It is submitted for your personal use, however, it shall at all times remain the property of Executive Signs Ent.

You are not authorized to show these drawings to anyone outside your organization, nor is it to be reproduced, used, copied or exhibited in any fashion.

**Design time includes up to three (3) revisions. Any revisions or changes to design after the initial three (3) will incur a charge of \$90/hr.**

**APPROVAL,  
SIGNATURE  
and DATE**



**EXECUTIVE  
SIGNS.com**

**5621 Central Texas Dr.  
San Marcos, TX 78666**

**O 210-492-9436**

**F 210-492-9483**

**Toll Free: 888-492-9436**

**State License TSCL 18330**

Regulated by the Texas Department of Licensing and Regulation  
PO Box 12157, Austin, Tx. 78711, 1-800-803-9202, 512-463-6599  
license.state.tx.us/complaints



**Client: Perardi Development**

**Location: Shadowglen  
Medical Building**

**Sales: IH**

**Designer: MG**

**Date: 06.28.21**

**Path: X/ESSM/Perardi Dev/Medical Buildings/Shadowglen**

**File: Perardi - Shadowglen MSP**

### Color Schedule & Notes:

Sign Company DOES NOT provide primary electrical to sign.  
Power to the sign must be done by a licensed electrical  
contractor or licensed electrician.

Each sign must have:

1. A minimum of one dedicated 120V 20A Circuit
2. Junction box installed within 6 feet of sign
3. Three wires: Line, Ground, Neutral

All Signs will be manufactured to accommodate 120 volt  
current unless otherwise instructed by customer.

This is an original drawing created by Executive Signs Inc.  
It is submitted for your personal use, however, it shall at all  
times remain the property of Executive Signs Ent.  
You are not authorized to show these drawings to anyone  
outside your organization, nor is it to be reproduced, used,  
copied or exhibited in any fashion.

**Design time includes up to three (3) revisions. Any revisions  
or changes to design after the initial three (3) will incur a  
charge of \$90/hr.**

**APPROVAL,  
SIGNATURE  
and DATE**

**Scale: 1:20 Page: 3 of 9**

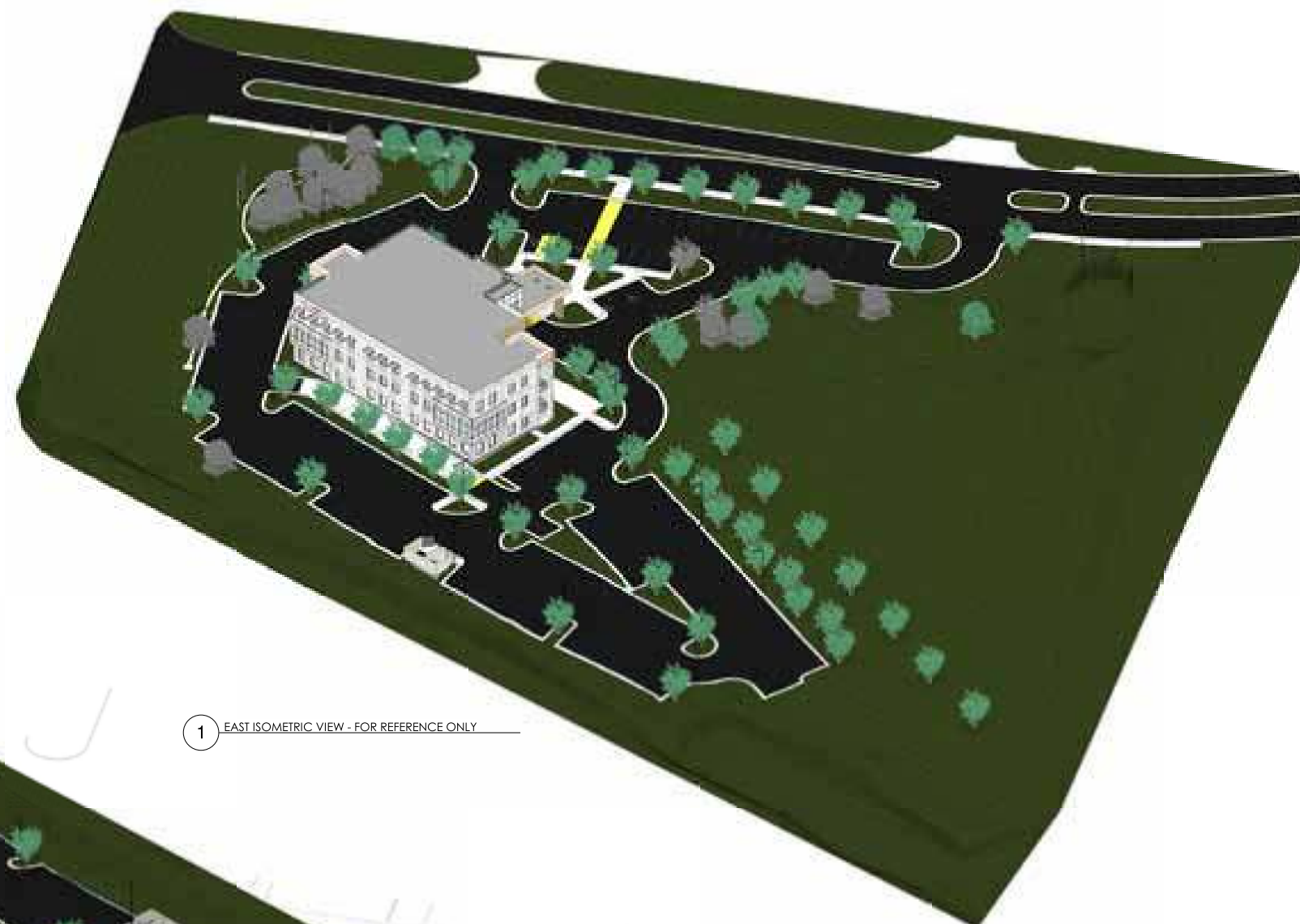

1 EAST ISOMETRIC VIEW - FOR REFERENCE ONLY



2 WEST ISOMETRIC VIEW - FOR REFERENCE ONLY



## FACE-LIT CHANNEL LETTER ON RCWY SIGN SPECS:

**FACES:** #7328 WHITE ACRYLIC W/ FIRST SURFACE VINYL

**TRIMCAP:** 1" PAINTED

**RETURNS:** 3" DEEP .040 ALUMINUM RETURNS PAINTED

**BACKS:** 3MM ACM ALUM. - INSIDE PAINTED W/ L.E.F.

**ILLUMINATION:** WHITE L.E.D. INTERNAL BELOW 3000 KELVIN (PER CITY CODE)

**MOUNTING:** 4.5" X 7" RACEWAY PTM FASCIA (T.B.D)

\_\_\_\_ Sqft



Per city code illuminated signs must be turned off closing time or 10pm at the latest.

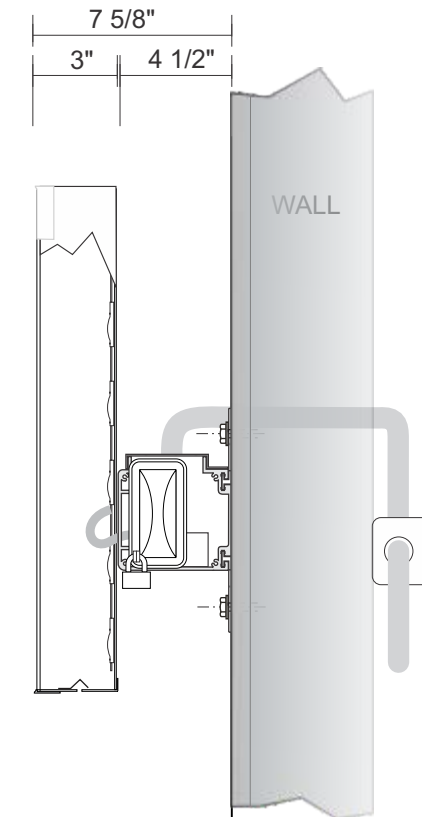

### LETTER SECTION

N.T.S.

(1) 20 AMP. 120V CIRCUIT REQUIRED



**EXECUTIVE  
SIGNS.com**

**5621 Central Texas Dr.  
San Marcos, TX 78666**

**📞 210-492-9436**

**📠 210-492-9483**

**Toll Free: 888-492-9436**

**State License TSCL 18330**

Regulated by the Texas Department of Licensing and Regulation  
PO Box 12157, Austin, Tx. 78711, 1-800-803-9202, 512-463-6599  
license.state.tx.us/complaints



**Client: Perardi Development**

**Location: Shadowglen  
Medical Building**

**Sales: IH**

**Designer: MG**

**Date: 06.28.21**

**Path: X/ESSM/Perardi Dev/Medical Buildings/Shadowglen**

**File: Perardi - Shadowglen MSP**

### Color Schedule & Notes:

Sign Company DOES NOT provide primary electrical to sign. Power to the sign must be done by a licensed electrical contractor or licensed electrician.  
Each sign must have:  
1. A minimum of one dedicated 120V 20A Circuit  
2. Junction box installed within 6 feet of sign  
3. Three wires: Line, Ground, Neutral  
All Signs will be manufactured to accommodate 120 volt current unless otherwise Instructed by customer.

This is an original drawing created by Executive Signs Inc. It is submitted for your personal use, however, it shall at all times remain the property of Executive Signs Ent. You are not authorized to show these drawings to anyone outside your organization, nor is it to be reproduced, used, copied or exhibited in any fashion.  
Design time includes up to three (3) revisions. Any revisions or changes to design after the initial three (3) will incur a charge of \$90/hr.

**APPROVAL,  
SIGNATURE  
and DATE**



# SOUTH ELEVATION



**EXECUTIVE  
SIGNS**.com

**5621 Central Texas Dr.  
San Marcos, TX 78666**

**O 210-492-9436**

**F 210-492-9483**

**Toll Free: 888-492-9436**

**State License TSCL 18330**

Regulated by the Texas Department of Licensing and Regulation  
PO Box 12157, Austin, Tx. 78711, 1-800-803-9202, 512-463-6599  
license.state.tx.us/complaints



**Client: Perardi Development**

**Location: Shadowglen**

**Medical Building**

**Sales: IH**

**Designer: MG**

**Date: 06.28.21**

**Path: X/ESSM/Perardi Dev/Medical Buildings/Shadowglen**

**File: Perardi - Shadowglen MSP**

## Color Schedule & Notes:

Sign Company DOES NOT provide primary electrical to sign.  
Power to the sign must be done by a licensed electrical  
contractor or licensed electrician.

Each sign must have:

1. A minimum of one dedicated 120V 20A Circuit
2. Junction box installed within 6 feet of sign
3. Three wires: Line, Ground, Neutral

All Signs will be manufactured to accommodate 120 volt  
current unless otherwise instructed by customer.

This is an original drawing created by Executive Signs Inc.  
It is submitted for your personal use, however, it shall at all  
times remain the property of Executive Signs Ent.

You are not authorized to show these drawings to anyone  
outside your organization, nor is it to be reproduced, used,  
copied or exhibited in any fashion.

**Design time includes up to three (3) revisions. Any revisions  
or changes to design after the initial three (3) will incur a  
charge of \$90/hr.**

**APPROVAL,  
SIGNATURE  
and DATE**



WEST ELEVATION





**EXECUTIVE  
SIGNS**.com

**5621 Central Texas Dr.  
San Marcos, TX 78666**

**O 210-492-9436**  
**F 210-492-9483**  
**Toll Free: 888-492-9436**

**State License TSCL 18330**  
Regulated by the Texas Department of Licensing and Regulation  
PO Box 12157, Austin, Tx. 78711, 1-800-803-9202, 512-463-6599  
license.state.tx.us/complaints



**Client: Perardi Development**  
**Location: Shadowglen Medical Building**

**Sales: IH**                      **Designer: MG**  
**Date: 06.28.21**  
**Path: X/ESSM/Perardi Dev/Medical Buildings/Shadowglen**  
**File: Perardi - Shadowglen MSP**

**Color Schedule & Notes:**

Sign Company DOES NOT provide primary electrical to sign. Power to the sign must be done by a licensed electrical contractor or licensed electrician. Each sign must have:

1. A minimum of one dedicated 120V 20A Circuit
2. Junction box installed within 6 feet of sign
3. Three wires: Line, Ground, Neutral

All Signs will be manufactured to accommodate 120 volt current unless otherwise instructed by customer.

This is an original drawing created by Executive Signs Inc. It is submitted for your personal use, however, it shall at all times remain the property of Executive Signs Ent. You are not authorized to show these drawings to anyone outside your organization, nor is it to be reproduced, used, copied or exhibited in any fashion.

Design time includes up to three (3) revisions. Any revisions or changes to design after the initial three (3) will incur a charge of \$90/hr.

**APPROVAL, SIGNATURE and DATE**

**Scale: 1:16    Page: 6 of 9**



# NORTH ELEVATION



5621 Central Texas Dr.  
San Marcos, TX 78666  
O 210-492-9436  
F 210-492-9483  
Toll Free: 888-492-9436

State License TSCL 18330  
Regulated by the Texas Department of Licensing and Regulation  
PO Box 12157, Austin, Tx. 78711, 1-800-803-9202, 512-463-6599  
license.state.tx.us/complaints



Client: Perardi Development  
Location: Shadowglen Medical Building  
  
Sales: IH Designer: MG  
Date: 06.28.21  
Path: X/ESSM/Perardi Dev/Medical Buildings/Shadowglen  
File: Perardi - Shadowglen MSP

### Color Schedule & Notes:

Sign Company DOES NOT provide primary electrical to sign. Power to the sign must be done by a licensed electrical contractor or licensed electrician.  
Each sign must have:  
1. A minimum of one dedicated 120V 20A Circuit  
2. Junction box installed within 6 feet of sign  
3. Three wires: Line, Ground, Neutral  
All Signs will be manufactured to accommodate 120 volt current unless otherwise instructed by customer.

This is an original drawing created by Executive Signs Inc. It is submitted for your personal use, however, it shall at all times remain the property of Executive Signs Ent. You are not authorized to show these drawings to anyone outside your organization, nor is it to be reproduced, used, copied or exhibited in any fashion.  
Design time includes up to three (3) revisions. Any revisions or changes to design after the initial three (3) will incur a charge of \$90/hr.

APPROVAL,  
SIGNATURE  
and DATE



# EAST ELEVATION



5621 Central Texas Dr.  
San Marcos, TX 78666

**O 210-492-9436**

**F 210-492-9483**

**Toll Free: 888-492-9436**

**State License TSCL 18330**

Regulated by the Texas Department of Licensing and Regulation  
PO Box 12157, Austin, Tx. 78711, 1-800-803-9202, 512-463-6599  
license.state.tx.us/complaints



Client: **Perardi Development**

Location: **Shadowglen**

**Medical Building**

Sales: **IH**

Designer: **MG**

Date: **06.28.21**

Path: **X/ESSM/Perardi Dev/Medical Buildings/Shadowglen**

File: **Perardi - Shadowglen MSP**

## Color Schedule & Notes:

Sign Company DOES NOT provide primary electrical to sign.  
Power to the sign must be done by a licensed electrical contractor or licensed electrician.

Each sign must have:

1. A minimum of one dedicated 120V 20A Circuit
  2. Junction box installed within 6 feet of sign
  3. Three wires: Line, Ground, Neutral
- All Signs will be manufactured to accommodate 120 volt current unless otherwise instructed by customer.

This is an original drawing created by Executive Signs Inc. It is submitted for your personal use, however, it shall at all times remain the property of Executive Signs Ent. You are not authorized to show these drawings to anyone outside your organization, nor is it to be reproduced, used, copied or exhibited in any fashion.

Design time includes up to three (3) revisions. Any revisions or changes to design after the initial three (3) will incur a charge of \$90/hr.

APPROVAL,  
SIGNATURE  
and DATE



TENANT MONUMENT PANELS



**Manufacture and Install:**  
(1) 15"x55" DPV w/ UV Laminate for existing tenant panel.





**EXECUTIVE  
SIGNS**.com

**5621 Central Texas Dr.  
San Marcos, TX 78666**  
**O 210-492-9436**  
**F 210-492-9483**  
**Toll Free: 888-492-9436**

**State License TSCL 18330**  
Regulated by the Texas Department of Licensing and Regulation  
PO Box 12157, Austin, Tx. 78711, 1-800-803-9202, 512-463-6599  
license.state.tx.us/complaints



Client: **Perardi Development**  
Location: **Shadowglen Medical Building**

Sales: **IH** Designer: **MG**  
Date: **06.28.21**  
Path: **X/ESSM/Perardi Dev/Medical Buildings/Shadowglen**  
File: **Perardi - Shadowglen MSP**

Color Schedule & Notes:

Sign Company DOES NOT provide primary electrical to sign. Power to the sign must be done by a licensed electrical contractor or licensed electrician.

Each sign must have:

1. A minimum of one dedicated 120V 20A Circuit
2. Junction box installed within 6 feet of sign
3. Three wires: Line, Ground, Neutral

All Signs will be manufactured to accommodate 120 volt current unless otherwise instructed by customer.

This is an original drawing created by Executive Signs Inc. It is submitted for your personal use, however, it shall at all times remain the property of Executive Signs Ent. You are not authorized to show these drawings to anyone outside your organization, nor is it to be reproduced, used, copied or exhibited in any fashion.

Design time includes up to three (3) revisions. Any revisions or changes to design after the initial three (3) will incur a charge of \$90/hr.

**APPROVAL,  
SIGNATURE  
and DATE**