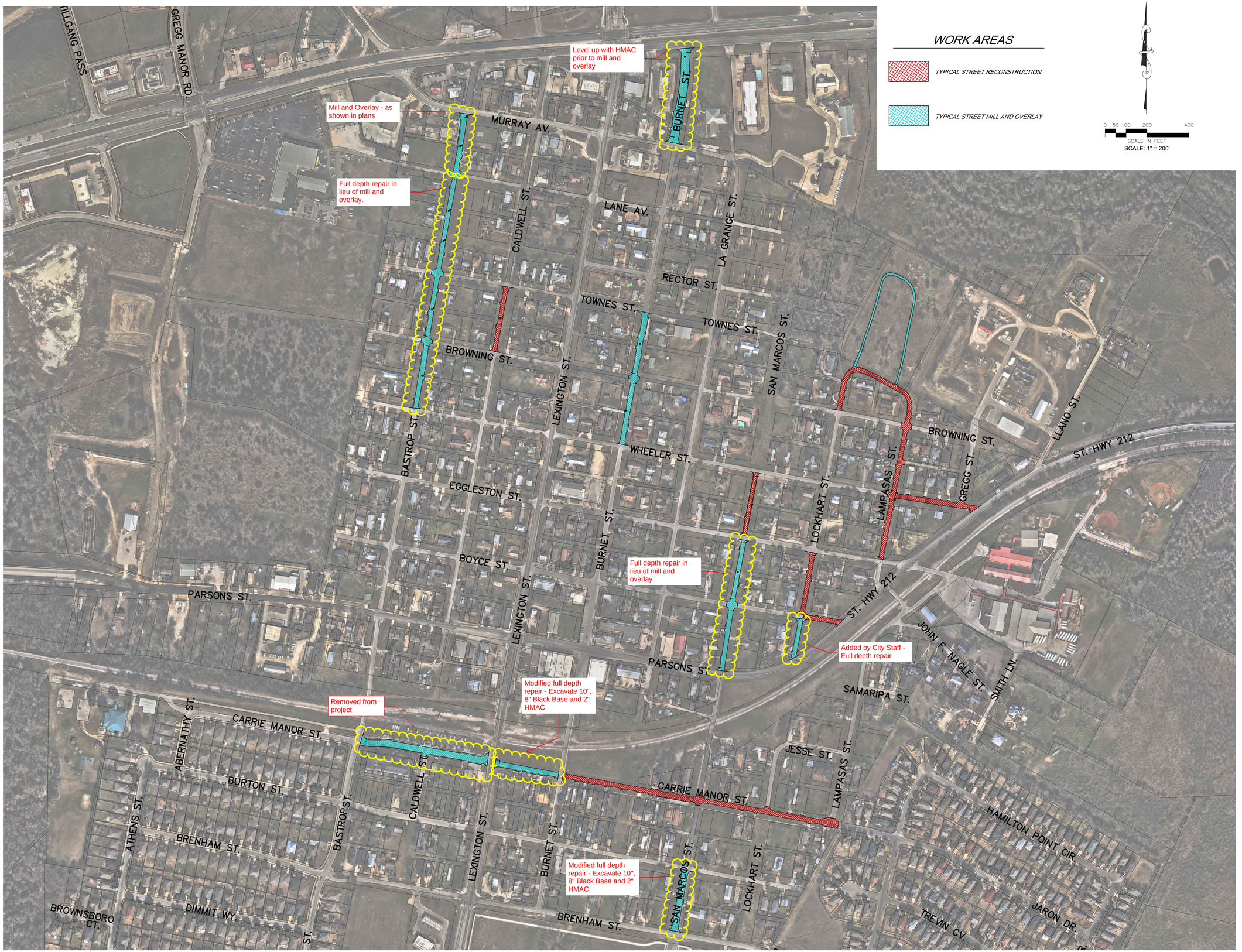

GBA

1500 CR 269
Leander, Texas 78641
512 . 259 . 3882

Texas Engineering Firm
#4242

2022 CAPITAL METRO PAVING IMPROVEMENTS

City of Manor, TX

STATE OF TEXAS
PAULINE M. GRAY
97352
LICENSED
PROFESSIONAL ENGINEER

Pauline M. Gray 6/21/2023

REVISION

PROJECT NUMBER
15451
DATE
6/29/23
DESIGNED
PMG
DRAWN
JGA
REVIEWED
PMG
SHEET TITLE

KEY MAP

SHEET NUMBER
4 of 23

© George Butler Associates, Inc. 2023

G:\15451\Civil 3D\Production Drawings\Street & Storm Plans_Archive\15451_C1305 KEY MAP.dwg Layout: Key Map -- Thursday June 29, 2023, 2:41pm -- Copyright 2023, George Butler Associates, Inc.