



To be transferred to Manor

EXHIBIT A

**BEING** a portion of a called 83.801 Acre (3,655,514 square feet) tract of land situated in the James Manor Survey, Abstract Number 1280, Travis County, Texas; being a portion of a tract of land described in Special Warranty Deed to Carol Anne Schryver, Trustee of the Ronald Bloom and Carol Anne Schryver Living Trust Tract 2, recorded in Instrument Number 2014012701, Official Public Records, Travis County, Texas (O.P.R.T.C.T.), and being more particularly described as follows:

**BEGINNING** at a 5/8 inch iron rod found for the northwest corner of that tract of land conveyed to Heart of Manor L.P., by deed recorded in Instrument No. 200737703, O.P.R.T.C.T., same being the southwest corner of said Schryver Living Trust, Tract 2, and also being in the easterly line of Blue Bluff Road (a variable width public right-of-way, Volume 4871, Page 1883, along with a right-of-way dedication recorded in Instrument No. 2002017243, O.P.R.T.C.T.);

**THENCE** North 23 degrees 41 minutes 58 seconds East, along the easterly right-of-way line of said Blue Bluff Road, a distance of 969.86 feet to a point for corner, from which a 5/8 inch iron rod found for reference bears North 23 degrees 41 minutes 58 seconds East, a distance of 207.17 feet, and being the beginning of a non-tangent curve to the left, having a radius of 6169.06 feet, a central angle of 16 degrees 16 minutes 41 seconds, and a chord bearing and distance of South 28 degrees 55 minutes 47 seconds East, 1746.79 feet;

**THENCE**, departing the easterly right-of-way line of said Blue Bluff Road, over and across said Schryver Living Trust, Tract 2, with said curve to the left, an arc distance of 1752.68 feet to a point for corner, being on the northeast line of said Heart of Manor L.P. tract;

**THENCE** North 62 degrees 34 minutes 31 seconds West, along the northeast line of said Heart of Manor L.P. tract, a distance of 1391.16 feet to the **POINT OF BEGINNING**, and containing 600,753 square feet or 13.791 acres of land.

This document was prepared under 22 Texas Administrative Code §138.95, and is not to be used to convey or establish interests in real property except those rights and interests implied or established by the creation or reconfiguration of the boundary of the political subdivision for which it was prepared.

This metes and bounds description is accompanied by an exhibit of even date.

*David A. Minton* *8/28/23*  
Date

David A. Minton  
Registered Professional Land Surveyor  
Texas Registration No. 6233  
Urban Strategy  
TBPLS Firm No. 10194610



<b>ETJ BOUNDARY SURVEY</b>	
13.791 ACRES / 600,753 SQUARE FEET KNOWN AS: OLD HWY 20, MANOR, TEXAS LOCATED: OUT THE JAMES MANOR SURVEY, ABSTRACT NO. 546 CITY OF AUSTIN, TRAVIS COUNTY, TEXAS	
ISSUE DATE 07/25/2023	PROJECT NO 233002
PAGE 1 OF 2	

LAST MODIFIED ON: 8/25/2023 2:34 PM  
PLOTTED ON: 8/28/2023 8:08 AM

EXHIBIT A

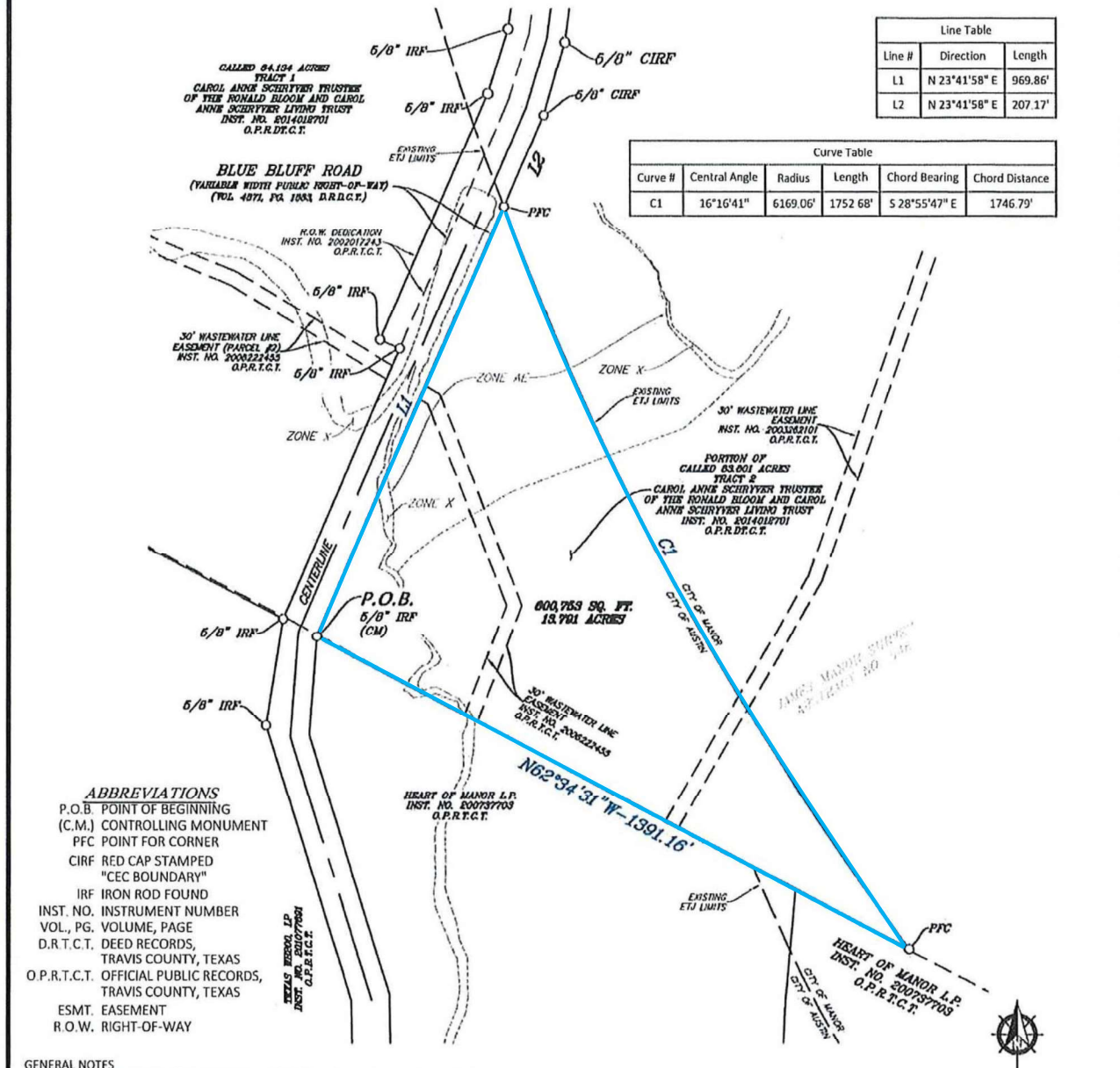

Line Table		
Line #	Direction	Length
L1	N 23°41'58" E	969.86'
L2	N 23°41'58" E	207.17'

Curve Table					
Curve #	Central Angle	Radius	Length	Chord Bearing	Chord Distance
C1	16°16'41"	6169.06'	1752.68'	S 28°55'47" E	1746.79'

- ABBREVIATIONS**
- P.O.B. POINT OF BEGINNING
  - (C.M.) CONTROLLING MONUMENT
  - PFC POINT FOR CORNER
  - CIRF RED CAP STAMPED "CEC BOUNDARY"
  - IRF IRON ROD FOUND
  - INST. NO. INSTRUMENT NUMBER
  - VOL., PG. VOLUME, PAGE
  - D.R.T.C.T. DEED RECORDS, TRAVIS COUNTY, TEXAS
  - O.P.R.T.C.T. OFFICIAL PUBLIC RECORDS, TRAVIS COUNTY, TEXAS
  - ESMT. EASEMENT
  - R.O.W. RIGHT-OF-WAY

- GENERAL NOTES**
1. THE BASIS OF BEARING SHOWN HEREON IS BASED ON THE STATE PLANE COORDINATE SYSTEM, TEXAS NORTH CENTRAL ZONE 4202, NORTH AMERICAN DATUM OF 1983, ADJUSTMENT REALIZATION OF 2011.
  2. THIS EXHIBIT IS ACCOMPANIED BY A METES AND BOUNDS DESCRIPTION OF EVEN DATE.
  3. NOT ALL LOT LINES OUTSIDE OF THE BOUNDARY OF THE SUBJECT PROPERTY SHOW HEREON HAVE BEEN SURVEYED AND ARE SHOWN AS GRAPHICAL DEPICTION BASED ON RECORDED INFORMATION AND TAX MAPS.
  4. ACCORDING TO FLOOD INSURANCE RATE MAP (FIRM) MAP NO. 48453C0480 J DATED AUGUST 18, 2014 PREPARED BY FEDERAL EMERGENCY MANAGEMENT AGENCY (FEMA) FOR TRAVIS COUNTY, TEXAS, THIS PROPERTY IS WITHIN ZONE AE AND X BY GRAPHICAL PLOTTING.
  5. THIS DOCUMENT WAS PREPARED UNDER 22 TEXAS ADMINISTRATIVE CODE §138.95, DOES NOT REFLECT THE RESULTS OF AN ON THE GROUND SURVEY, AND IS NOT TO BE USED TO CONVEY OR ESTABLISH INTERESTS IN REAL PROPERTY EXCEPT THOSE RIGHTS AND INTERESTS IMPLIED OR ESTABLISHED BY THE CREATION OR RECONFIGURATION OF THE BOUNDARY OF THE POLITICAL SUBDIVISION FOR WHICH IT WAS PREPARED.

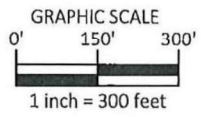

LAST MODIFIED ON: 8/28/2023 8:51 AM  
 PLOTTED ON: 8/28/2023 9:21 AM

**URBAN STRATEGY**  
 1100 E. Campbell, Suite 210  
 Richardson, Texas 75081  
 Firm Registration #F-10191610, 214 396 2339  
 www.urbanstrategy.us

**ETJ BOUNDARY SURVEY**

**13.791 ACRES / 600,753 SQUARE FEET**  
 KNOWN AS:  
 OLD HWY 20, MANOR, TEXAS  
 LOCATED:  
 OUT THE JAMES MANOR SURVEY, ABSTRACT NO. 546  
 CITY OF AUSTIN, TRAVIS COUNTY, TEXAS

ISSUE DATE: 07/25/2023    PROJECT NO: 231009 2    SCALE: 1 inch = 300 feet    PAGE 2 OF 2

To be transferred to Austin

EXHIBIT B

BEING a portion of a 64.134 Acre (2,793,680 square feet) tract of land situated in the James Manor Survey, Abstract Number 1280, Travis County, Texas; said 64.134 acre tract being a portion of that certain tract of land described in Special Warranty Deed to Carol Anne Schryver, Trustee of the Ronald Bloom and Carol Anne Schryver Living Trust, Tract 1, recorded in Instrument Number 2014012701, Official Public Records, Travis County, Texas (O.P.R.T.C.T.), and being a portion of Blue Bluff Road, (a variable width public right-of-way, Volume 4871, Page 1883, along with a portion of a Right-of-Way (R.O.W.) dedication recorded in Instrument No. 2002017243, O.P.R.T.C.T.); and being more particularly described as follows:

BEGINNING at an 5/8 inch iron rod with red plastic cap stamped 'CEC Boundary' found for the northwest corner of an 83.801 acre tract of land described to said Carol Anne Schryver and Ronald Bloom Living Trust, Tract 2, and being at the intersection of the southerly right-of-way line of the Texas & New Orleans Railroad, (formerly known as Houston & Texas Central Railway), as recorded in Volume U, Page 452, Deed Records, Travis County, Texas (D.R.T.C.T.), and the easterly right-of-way line of said Blue Bluff Road;

THENCE with the said easterly right-of-way line of Blue Bluff Road, the following bearings and distances:

South 07 degrees 46 minutes 57seconds West, a distance of 601.24 feet to a 5/8 inch iron rod found for corner;

South 16 degrees 50 minutes 57seconds West, a distance of 159.12 feet to a 5/8 inch iron rod found for corner;

South 23 degrees 41 minutes 58seconds West, a distance of 207.17 feet to a point for corner, at the beginning of a non-tangent curve to the right, having a radius of 5,877.55 feet, a central angle of 10 degrees 24 minutes 38 seconds, and a chord bearing and distance of North 15 degrees 44 minutes 58 seconds West, 1,066.47 feet;

THENCE, departing the easterly R.O.W. line of said Blue Bluff Road, over and across said Schryver Living Trust, Tract 1, and said Blue Bluff Road the following bearings and distances:

With said curve to the right, an arc distance of 1,067.94 feet to a point for corner in the southerly R.O.W. line of said Texas & New Orleans Railroad, being the beginning of a non-tangent curve to the right, having a radius of 1,661.85 feet, a central angle of 01 degrees 46 minutes 30 seconds, and a chord bearing and distance of South 80 degrees 29 minutes 31 seconds East, 51.49 feet;

THENCE with the southerly right-of-way line of said Texas & New Orleans Railroad, the following courses:

With said curve to the right, an arc distance of 51.49 feet to a 5/8 inch iron rod found for corner;

South 79 degrees 52 minutes 43 seconds East, passing a 5/8 inch iron rod with cap stamped Stamped "CEC Boundary" found for reference for the northeast corner of said Schryver Living Trust, Tract 1, at a distance of 378.12 feet, and continuing a total distance of 456.61 feet to the POINT OF BEGINNING and containing 287,866 Square Feet, or 6.609 acres of land, more or less.

This document was prepared under 22 Texas Administrative Code §138.95, and is not to be used to convey or establish interests in real property except those rights and interests implied or established by the creation or reconfiguration of the boundary of the political subdivision for which it was prepared.

This metes and bounds description is accompanied by an exhibit of even date.

*David A. Minton* Date *8/28/23*

David A. Minton  
Registered Professional Land Surveyor  
Texas Registration No. 6233  
Urban Strategy  
TBPLS Firm No. 10194610



ETJ BOUNDARY EXHIBIT  
6.609 ACRES / 287,866 SQUARE FEET  
KNOWN AS:  
OLD HWY 20, MANOR, TEXAS  
LOCATED:  
OUT THE JAMES MANOR SURVEY, ABSTRACT NO. 2  
CITY OF MANOR, TRAVIS COUNTY, TEXAS



LAST MODIFIED ON: 8/28/2023 8:02 AM  
PLOTTED ON: 8/28/2023 8:37 AM

EXHIBIT B

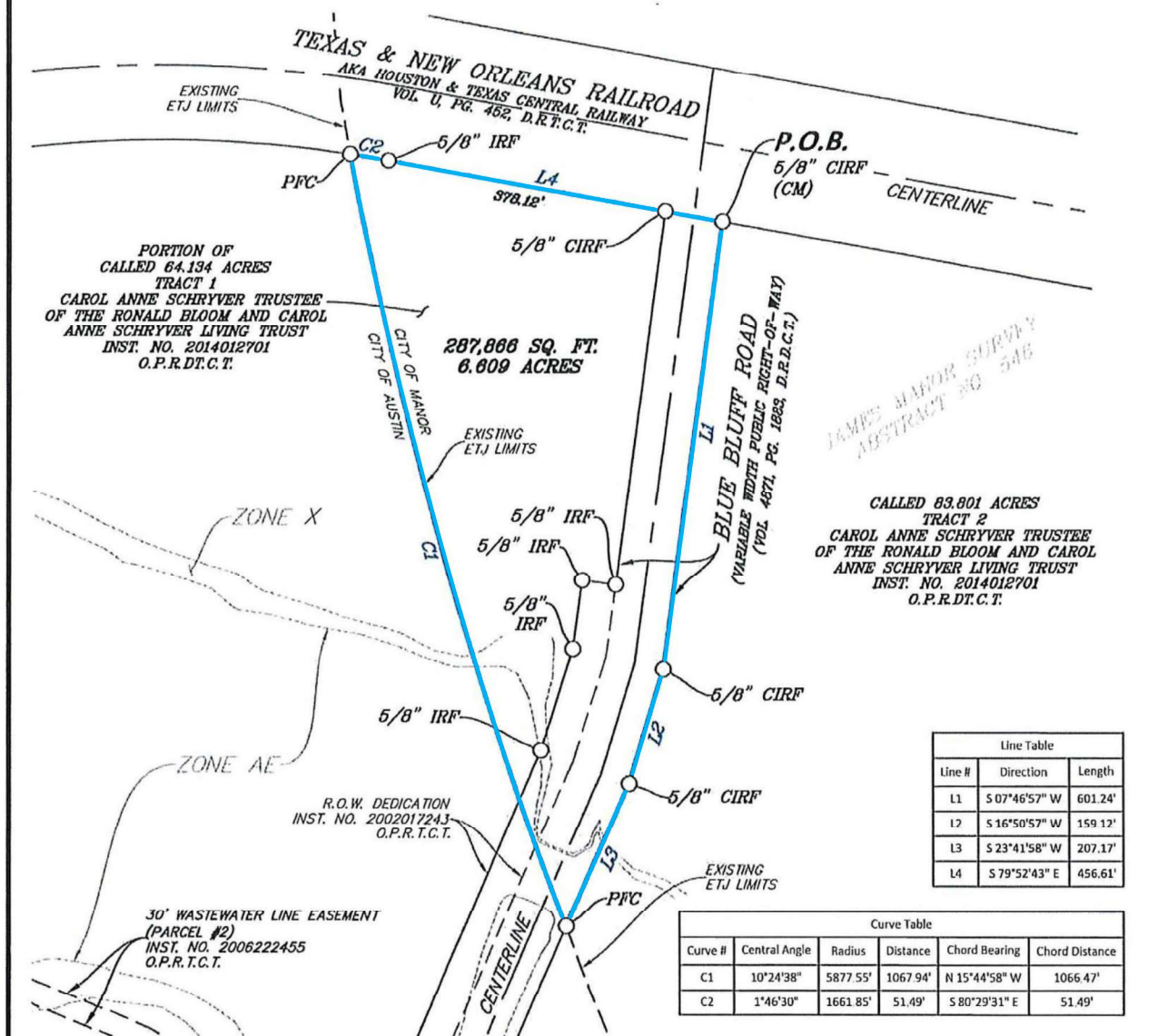

JAMES MANOR SURVEY  
ABSTRACT NO. 548

Line Table		
Line #	Direction	Length
L1	S 07°46'57" W	601.24'
L2	S 16°50'57" W	159.12'
L3	S 23°41'58" W	207.17'
L4	S 79°52'43" E	456.61'

Curve Table					
Curve #	Central Angle	Radius	Distance	Chord Bearing	Chord Distance
C1	10°24'38"	5877.55'	1067.94'	N 15°44'58" W	1066.47'
C2	1°46'30"	1661.85'	51.49'	S 80°29'31" E	51.49'

- GENERAL NOTES**
1. THE BASIS OF BEARING SHOWN HEREON IS BASED ON THE STATE PLANE COORDINATE SYSTEM, TEXAS NORTH CENTRAL ZONE 4202, NORTH AMERICAN DATUM OF 1983, ADJUSTMENT REALIZATION OF 2011.
  2. THIS EXHIBIT IS ACCOMPANIED BY A METES AND BOUNDS DESCRIPTION OF EVEN DATE.
  3. NOT ALL LOT LINES OUTSIDE OF THE BOUNDARY OF THE SUBJECT PROPERTY SHOWN HEREON HAVE BEEN SURVEYED AND ARE SHOWN AS GRAPHICAL DEPICTION BASED ON RECORDED INFORMATION AND TAX MAPS.
  4. ACCORDING TO FLOOD INSURANCE RATE MAP (FIRM) MAP NO. 48453C0480 J DATED AUGUST 18, 2014 PREPARED BY FEDERAL EMERGENCY MANAGEMENT AGENCY (FEMA) FOR TRAVIS COUNTY, TEXAS, THIS PROPERTY IS WITHIN ZONE AE AND X BY GRAPHICAL PLOTTING.
  5. THIS DOCUMENT WAS PREPARED UNDER 22 TEXAS ADMINISTRATIVE CODE §138.95, DOES NOT REFLECT THE RESULTS OF AN ON THE GROUND SURVEY, AND IS NOT TO BE USED TO CONVEY OR ESTABLISH INTERESTS IN REAL PROPERTY EXCEPT THOSE RIGHTS AND INTERESTS IMPLIED OR ESTABLISHED BY THE CREATION OR RECONFIGURATION OF THE BOUNDARY OF THE POLITICAL SUBDIVISION FOR WHICH IT WAS PREPARED.

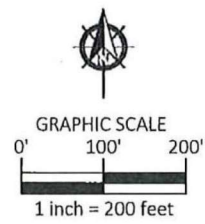

- ABBREVIATIONS**
- P.O.B. POINT OF BEGINNING
  - (C.M.) CONTROLLING MONUMENT
  - PFC POINT FOR CORNER
  - CIRF RED CAP STAMPED "CEC BOUNDARY"
  - IRF IRON ROD FOUND
  - INST. NO. INSTRUMENT NUMBER
  - VOL., PG. VOLUME, PAGE
  - D.R.T.C.T. DEED RECORDS, TRAVIS COUNTY, TEXAS
  - O.P.R.T.C.T. OFFICIAL PUBLIC RECORDS, TRAVIS COUNTY, TEXAS
  - ESMT. EASEMENT
  - R.O.W. RIGHT-OF-WAY

**URBAN STRATEGY**  
1100 E. Campbell, Suite 210  
Richardson, Texas 75081  
Firm Registration #F-10194610, 214.396.2339  
www.urbanstrategy.us

**ETJ BOUNDARY EXHIBIT**

6.609 ACRES / 287,866 SQUARE FEET

KNOWN AS:  
OLD HWY 20, MANOR, TEXAS

LOCATED:  
OUT THE JAMES MANOR SURVEY, ABSTRACT NO. 2  
CITY OF MANOR, TRAVIS COUNTY, TEXAS

ISSUE DATE: 08/02/2023    PROJECT NO: 2130092    SCALE: 1 inch = 200 feet    PAGE 2 OF 2

LAST MODIFIED ON: 8/28/2023 8:50 AM  
PLOTTED ON: 8/28/2023 9:19 AM