

Plotted By: Barry, Kirby Date: July 03, 2024 02:12:24pm File Path: \\AUS-Civil\069254402 Manor Heights Phase 6\Cad\Collector Road Preliminary\PlanSheets\EXISTING CONDITIONS.dwg  
 This document, together with the concepts and designs presented herein, is intended only for the specific purpose and client for which it was prepared. Reuse of and improper reliance on this document without written authorization and adaptation by Kimley-Horn and Associates, Inc. shall be without liability to Kimley-Horn and Associates, Inc.

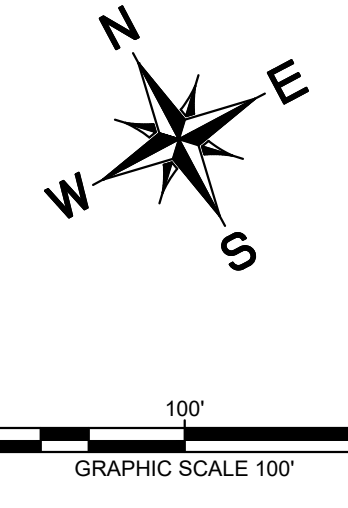
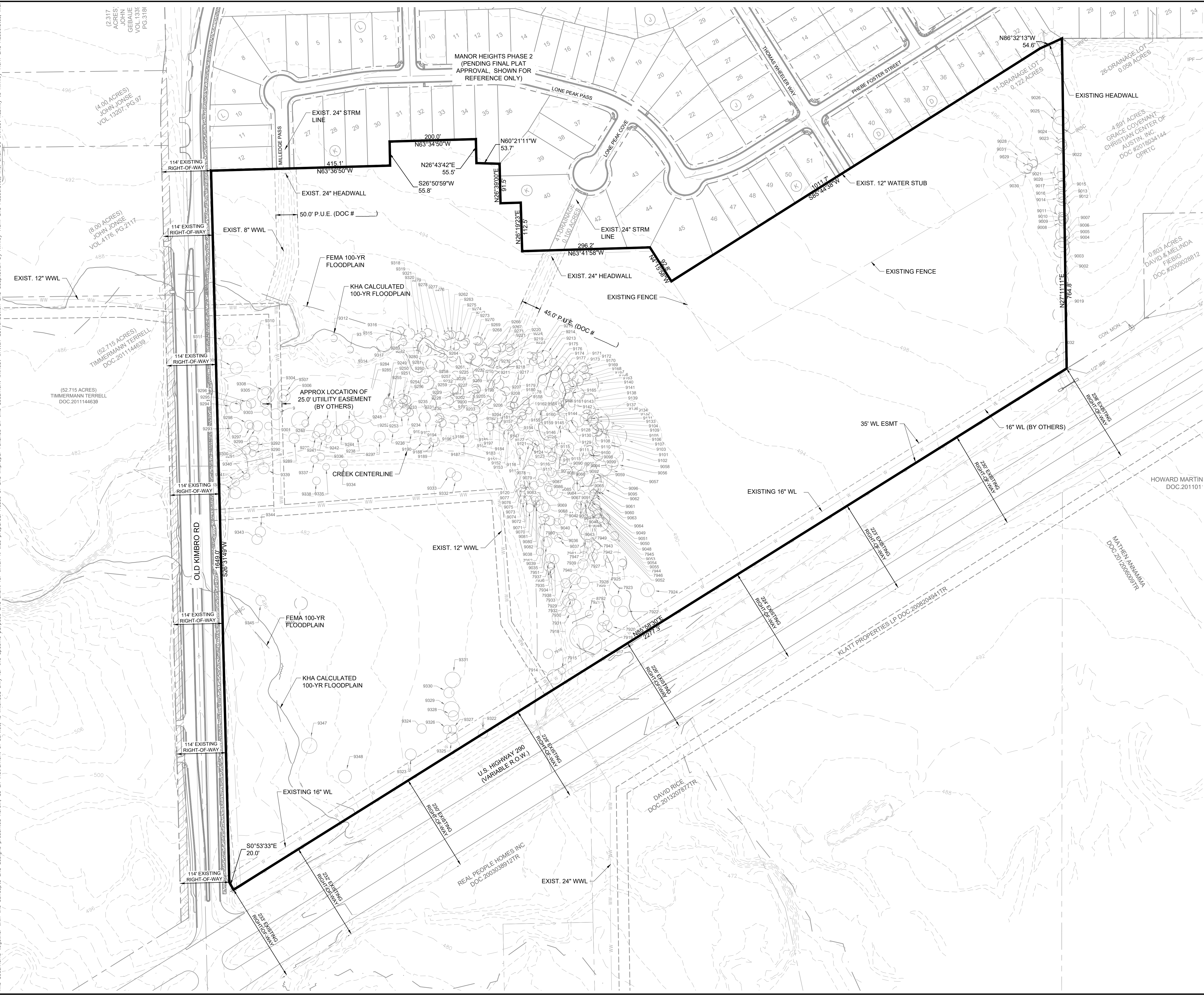

**LEGEND**

|  |                              |
|--|------------------------------|
|  | PROPERTY LINE                |
|  | EXISTING CONTOUR             |
|  | EXISTING OVERHEAD POWER LINE |
|  | EXISTING WATER LINE          |
|  | EXISTING WASTEWATER LINE     |
|  | EXISTING POWER POLE          |
|  | EXISTING FIRE HYDRANT        |
|  | EXISTING WATER METER         |
|  | EXISTING WASTEWATER MANHOLE  |
|  | EXISTING TREE                |
|  | TREE TO BE REMOVED           |

**NOTE:**  
 1. REFERENCE SHEET 3 FOR TREE TABLES.

**BENCHMARKS**

|   |   |
|---|---|
| DATUM IS NAVD 88, USING GEOID 12a, BASED ON GPS OBSERVATIONS. |   |
| BM #101   | MAG NAIL WWASHER SET AT THE CONCRETE CULVERT EAST OF DRIVEWAY SOUTHEAST OF PROPERTY.<br>• ELEV. = 500.350'                  |
| BM #102   | MAG NAIL WWASHER SET AT THE CONCRETE CULVERT ON THE NORTH RIGHT-OF-WAY OF U.S. HIGHWAY 290.<br>• ELEV. = 483.520'           |
| BM #103   | MAG NAIL WWASHER SET AT THE CONCRETE ON THE NORTHWEST CORNER OF U.S. HIGHWAY 290 AND OLD KIMBRO ROAD.<br>• ELEV. = 495.520' |

|   |      |
|---|------|
| REVISE LAND USE PER PUD AMENDMENT, 04/23/2024 | AEG  |
| PROPOSED LOT LINES                            |      |
| No.   | BY   |
|   | DATE |

**Kimley-Horn**  
 © 2021 KIMLEY-HORN AND ASSOCIATES, INC.  
 10814 JOLLYVILLE ROAD, AVALON IV, SUITE 200, AUSTIN, TX 78759  
 PHONE: 512-418-1771 FAX: 512-418-791  
 WWW.KIMLEY-HORN.COM  
 TEXAS REGISTERED ENGINEERING FIRM F-928

09/06/2021  
  
 Alexander C. Grebos  
 License No. 26084  
 State of Texas  
 Professional Engineer

|             |                |
|-------------|----------------|
| KHA PROJECT | 069254402      |
| DATE        | SEPTEMBER 2021 |
| SCALE       | AS SHOWN       |
| DESIGNED BY | SFC            |
| DRAWN BY    | AMP            |
| CHECKED BY  | AEC            |

PRELIMINARY PLANS FOR  
**MANOR HEIGHTS PHASE 6**  
 CITY OF MANOR  
 TRAVIS COUNTY, TEXAS

**EXISTING CONDITIONS**

SHEET NUMBER  
**2**