

**RESOLUTION NO. 2021-18**

**A RESOLUTION OF THE CITY OF MANOR, TEXAS, ACCEPTING THE PETITION FOR ANNEXATION OF 93.983 ACRES OF LAND, MORE OR LESS; BEING LOCATED IN TRAVIS COUNTY, TEXAS AND ADJACENT AND CONTIGUOUS TO THE CITY LIMITS; AND PROVIDING FOR OPEN MEETINGS AND OTHER RELATED MATTERS**

**WHEREAS**, the owner(s) of certain property located within Travis County, Texas have petitioned the City of Manor, Texas (herein the “City”) a Texas home-rule city, for annexation of said property, more particularly described herein (the “Subject Property”) into the corporate limits of the City;

**WHEREAS**, the Subject Property is contiguous and adjacent to the corporate limits of the City, within the extraterritorial jurisdiction of the City and the owner(s) have made application for annexation;

**WHEREAS**, after review and consideration of such requests and petition for annexation from the owner(s) of the Subject Property, the City Council of the City of Manor, Texas (the “City Council”) finds that the Subject Property may be annexed pursuant to §43.0671 of the Texas Local Government Code;

**WHEREAS**, pursuant to §43.0672, Texas Local Government Code, the City and the undersigned have negotiated and entered into a written agreement for the provision of services to the Subject Property, said agreement being attached hereto as Exhibit “B” and is incorporated herein for all purposes; and,

**WHEREAS**, the petitioner has agreed and consented to the annexation of the Subject Property by the City and further agreed to be bound by all acts, ordinances, and all other legal action now in force and effect within the corporate limits of the City and all those which may be hereafter adopted;

**NOW THEREFORE, BE IT RESOLVED BY THE CITY COUNCIL OF THE CITY OF MANOR, TEXAS, THAT:**

**SECTION ONE:** The foregoing recitals are hereby found to be true and correct and are hereby adopted by the City Council and made a part hereof for all purposes as findings of fact.

**SECTION TWO:** The petition for annexation of the following described Subject Property, including abutting streets, roadways, and rights of way, not previously annexed into the City and the agreement for the provision of services shown in Exhibit “B”, are hereby accepted:

Being 93.983 acres of a tract of land situated in the Sumner Bacon Survey, Abstract Number 63, in Travis County, Texas, said land being more particularly described as the remainder of a called 39.135 acre tract of land (Tract One), the remainder of a called 39.135 acre tract of land (Tract Two), and the remainder of a called 20 acre tract of land (Tract three), conveyed to Mary Ruth Holley in Document No. 2009125123 and Document No. 2009125124, both of the Official Public Records of Travis County, Texas, and described in Volume 4234, Page 732, Deed Records of Travis County, Texas, said 93.983 tract of land being more particularly shown and described in the Exhibit "A" attached hereto and incorporated herein for all purposes.

A public hearing is set for the date of September 15, 2021. Notice of such hearing shall be published and posted in accordance with §43.0673, Texas Local Government Code, and the hearing shall be open to the public to accept public comment on the annexation request. In the event of a conflict between the Subject Property description contained herein, Exhibit "A" shall control.

**SECTION THREE:** Should any section or part of this Resolution be held unconstitutional, illegal, or invalid, or the application to any person or circumstance thereof ineffective or inapplicable, such unconstitutionality, illegality, invalidity, or ineffectiveness of such section or part shall in no way affect, impair or invalidate the remaining portion or portions thereof; but as to such remaining portion or portions, the same shall be and remain in full force and effect and to this end the provisions of this Resolution are declared severable.

**SECTION FOUR:** It is hereby officially found and determined that the meeting at which this Resolution is passed was open to the public as required and that the public notice of the time, place, and purpose of said meeting was given as required by the Open Meetings Act, Chapter 551, Texas Government Code.

**PASSED AND APPROVED** this the 1<sup>st</sup> day of September 2021.

**THE CITY OF MANOR, TEXAS**

\_\_\_\_\_  
Dr. Larry Wallace Jr.,  
Mayor

**ATTEST:**

\_\_\_\_\_  
Lluvia T. Almaraz, TRMC  
City Secretary

**Exhibit "A"**  
**Subject Property Description**  
**+/- 93.983 Acres**

93.983 ACRES  
 (4,093,912 SQ. FT.)  
 SUMNER BACON SURVEY, ABSTRACT NO. 63  
 TRAVIS COUNTY TEXAS  
 HOLLEY TRACT

## FIELD NOTES

BEING ALL OF THAT CERTAIN 93.983 (4,093,912 SQ. FT.) ACRE TRACT OF LAND SITUATED IN THE SUMNER BACON SURVEY, ABSTRACT NUMBER 63, TRAVIS COUNTY, TEXAS, SAID LAND BEING MORE PARTICULARLY DESCRIBED AS THE REMAINDER OF A CALLED 39.135 ACRE TRACT OF LAND (TRACT ONE), THE REMAINDER OF A CALLED 39.135 ACRE TRACT OF LAND (TRACT TWO), AND THE REMAINDER OF A CALLED 20 ACRE TRACT OF LAND (TRACT THREE), CONVEYED TO MARY RUTH HOLLEY IN DOCUMENT NUMBER 2009125123 AND DOCUMENT NUMBER 2009125124, BOTH OF THE OFFICIAL PUBLIC RECORDS OF TRAVIS COUNTY, TEXAS, AND DESCRIBED IN VOLUME 4234, PAGE 732, DEED RECORDS OF TRAVIS COUNTY TEXAS, SAID 93.983 ACRE (4,093,912 SQ. FT.) TRACT OF LAND, BEING MORE FULLY DESCRIBED BY METES AND BOUNDS AS FOLLOWS:

**BEGINNING**, at a 1/2 inch aluminum capped iron rod found, stamped "TXDOT" in the southwest line of said 39.135 acre Tract One, being in the west right-of way line of F.M. 973 (R.O.W. varies), same being the northeast corner of a called 75.37 acre tract conveyed to the Board of Trustees of Manor Independent School District in Document Number 2008031946 Official Public Records of Travis County Texas, for the southeast corner and **POINT OF BEGINNING** of the herein described tract of land, from which a 3/8 inch capped iron rod found, stamped "BGE" in the east right-of-way line of said F.M. 973, bears S14°48'15"E a distance of 302.09 feet,

**THENCE**, With the common line of said 39.135 acre Tract One and said 75.37 acre tract, N62°32'47"W, a distance of 2808.00 feet to a 1/2 inch capped iron rod set stamped "CBD SETSTONE", being in the northeastern line of said 75.37 acre tract, also being the southernmost corner of a called 40.00 acre tract conveyed to Kenneth and Joyce Sprinkles in Volume 8947, Page 802, Real Property Records of Travis County, Texas, for the westernmost corner of the herein described tract of land, from which a 3/4 inch iron pipe found bears N62°32'47"W, a distance of 553.37 feet, being in the southwestern line of said 40.00 acre tract, also being the northernmost corner of a 3.56 acre tract conveyed to Aqua Water Supply Corporation in Document Number 2009010572 Official Public Records of Travis County, Texas,

**THENCE**, with the northwest line of said 39.135 acre Tract One, the northwest line of said 39.135 acre Tract two, and the southeast line of said 40.00 acre tract, N26°45'24"E, passing at a distance of 3.02 feet a 1/2 inch iron rod found, continuing for a total distance of 1462.16 feet to a 1/2 inch iron rod found, being the westernmost corner of a 29.682 acre tract of land conveyed to Robert and Lindsey Smith in Document Number 2016022751, Official Public Records of Travis County, Texas, for the northernmost corner of the herein described tract of land, from which a capped 1/2 inch iron rod found, stamped "BRYAN TECH", being in the eastern line of said 40.00 acre tract, also being the westernmost corner of a 25.585 acre tract conveyed to Robert and Lindsey Smith in Document Number 2016022747, Official Public Records of Travis County, Texas also being the northernmost corner of said 29.682 acre tract, bears N26°48'38"E, a distance of 765.12 feet

**THENCE**, continuing with the common boundary line of said 93.983 acre tract and said 29.682 acre tract, S62°13'24"E, passing at a distance of 1005.54 feet a 1/2 inch capped iron rod found stamped "BRYAN TECH" for the southernmost corner of said 29.682 acre tract, being at the westernmost corner of a called 12.334 acre tract conveyed to The Layla Trust in Document Number 2020009667, Official Public Records of Travis County, Texas, continuing for a total distance of 2809.36 feet to a 1/2 inch iron rod found in the west right-of-way line of said F.M. 973 (R.O.W. Varies), being at the southernmost corner of said 12.334 acre tract of land, same being at the beginning of a point of curvature to the right, for the easternmost corner of the herein described tract of land,

J:\AC3D\5329-057\Survey\FIELD NOTES\FN - 93.983 AC HOLLEY TRACT.doc

93.983 ACRES  
(4,093,912 SQ. FT.)  
SUMNER BACON SURVEY, ABSTRACT NO. 63  
TRAVIS COUNTY TEXAS  
HOLLEY TRACT

**THENCE**, along said curve to the right, with the west right-of-way line of said F.M. 973 (R.O.W. Varies) over and across said 39.135 acre Tract Two, having an arc length of 282.38 feet, a radius of 2764.79 feet, and whose chord bears S24°12'52"W, a distance of 282.26 feet to a 1/2 inch iron rod found for corner,

**THENCE**, S27°25'41"W, with the west right-of-way line of said F.M. 973, over and across said 39.135 acre Tract Two, said 20 acre Tract Three, and said 39.135 acre Tract One, a distance of 1164.39 feet to the **POINT OF BEGINNING** and containing 93.983 acres (4,093,912 SQ. FT.) of land.

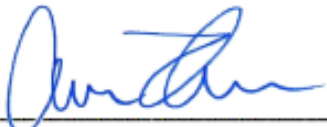
Surveyed by:  7/27/2021

AARON V. THOMASON, R.P.L.S. NO. 6214  
*Carlson, Brigrance and Doering, Inc.*  
REG. #100248900  
5501 West William Cannon  
Austin, TX 78749  
Ph: 512-280-5160 Fax: 512-280-5165  
[aaron@cbdeng.com](mailto:aaron@cbdeng.com)



BEARING BASIS: TEXAS STATE PLANE COORDINATE SYSTEM, CENTRAL ZONE (4203)

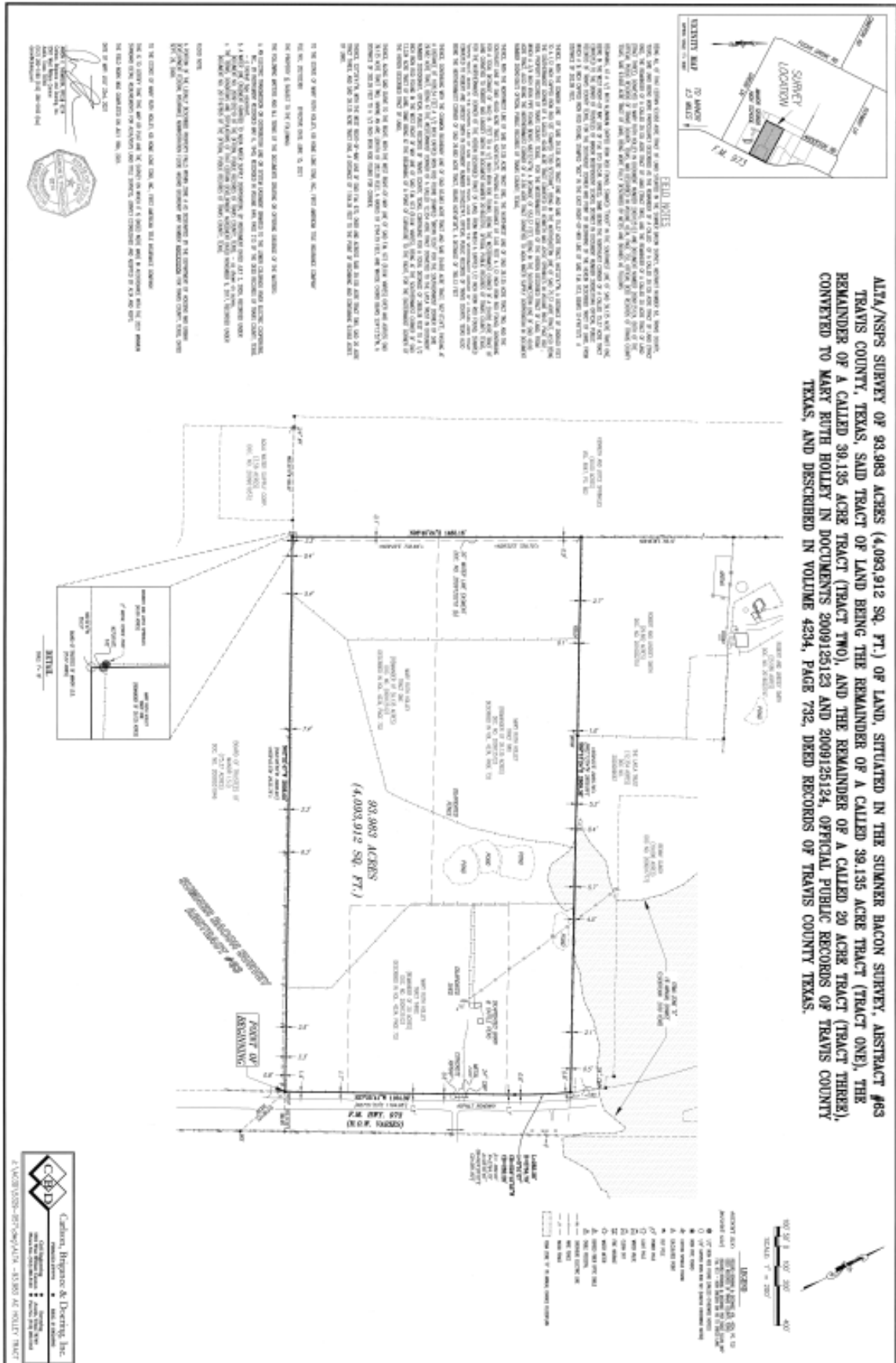

**Exhibit "B"**  
**Agreement Regarding Post-Annexation Provision of Services**  
**For Property to be Annexed into the City of Manor**