

RESOLUTION NO. 2021-19

A RESOLUTION OF THE CITY OF MANOR, TEXAS, ACCEPTING THE PETITION FOR ANNEXATION OF 42.921 ACRES OF LAND, MORE OR LESS; BEING LOCATED IN TRAVIS COUNTY, TEXAS AND ADJACENT AND CONTIGUOUS TO THE CITY LIMITS; AND PROVIDING FOR OPEN MEETINGS AND OTHER RELATED MATTERS

WHEREAS, the owner(s) of certain property located within Travis County, Texas have petitioned the City of Manor, Texas (herein the “City”) a Texas home-rule city, for annexation of said property, more particularly described herein (the “Subject Property”) into the corporate limits of the City;

WHEREAS, the Subject Property is contiguous and adjacent to the corporate limits of the City, within the extraterritorial jurisdiction of the City and the owner(s) have made application for annexation;

WHEREAS, after review and consideration of such requests and petition for annexation from the owner(s) of the Subject Property, the City Council of the City of Manor, Texas (the “City Council”) finds that the Subject Property may be annexed pursuant to §43.0671 of the Texas Local Government Code;

WHEREAS, pursuant to §43.0672, Texas Local Government Code, the City and the undersigned have negotiated and entered into a written agreement for the provision of services to the Subject Property, said agreement being attached hereto as Exhibit “B” and is incorporated herein for all purposes; and,

WHEREAS, the petitioner has agreed and consented to the annexation of the Subject Property by the City and further agreed to be bound by all acts, ordinances, and all other legal action now in force and effect within the corporate limits of the City and all those which may be hereafter adopted;

NOW THEREFORE, BE IT RESOLVED BY THE CITY COUNCIL OF THE CITY OF MANOR, TEXAS, THAT:

SECTION ONE: The foregoing recitals are hereby found to be true and correct and are hereby adopted by the City Council and made a part hereof for all purposes as findings of fact.

SECTION TWO: The petition for annexation of the following described Subject Property, including abutting streets, roadways, and rights of way, not previously annexed into the City and the agreement for the provision of services shown in Exhibit “B”, are hereby accepted:

Being 42.921 acres of a tract of land situated in the Sumner Bacon Survey, Abstract Number 63, in Travis County, Texas, said land being more particularly described as all of a called 25.585 acre tract of land conveyed to Robert and Lindsey Smith in Document No. 2016022747 of the Official Public Records of Travis County, Texas, and the remainder of a called 29.682 acre tract of land conveyed to Robert and Lindsey Smith in Document No. 2016022751 of the Official Public Records of Travis County, Texas, said 42.921 tract of land being more particularly shown and described in the Exhibit "A" attached hereto and incorporated herein for all purposes.

A public hearing is set for the date of September 15, 2021. Notice of such hearing shall be published and posted in accordance with §43.0673, Texas Local Government Code, and the hearing shall be open to the public to accept public comment on the annexation request. In the event of a conflict between the Subject Property description contained herein, Exhibit "A" shall control.

SECTION THREE: Should any section or part of this Resolution be held unconstitutional, illegal, or invalid, or the application to any person or circumstance thereof ineffective or inapplicable, such unconstitutionality, illegality, invalidity, or ineffectiveness of such section or part shall in no way affect, impair or invalidate the remaining portion or portions thereof; but as to such remaining portion or portions, the same shall be and remain in full force and effect and to this end the provisions of this Resolution are declared severable.

SECTION FOUR: It is hereby officially found and determined that the meeting at which this Resolution is passed was open to the public as required and that the public notice of the time, place, and purpose of said meeting was given as required by the Open Meetings Act, Chapter 551, Texas Government Code.

PASSED AND APPROVED this the 1st day of September 2021.

THE CITY OF MANOR, TEXAS

Dr. Larry Wallace Jr.,
Mayor

ATTEST:

Lluvia T. Almaraz, TRMC
City Secretary

Exhibit "A"
Subject Property Description
+/- 42.921 Acres

42.921 ACRES
 (1,869,634 SQ. FT.)
 SUMNER BACON SURVEY, ABSTRACT NO. 63
 TRAVIS COUNTY TEXAS
 HOLLEY TRACT

FIELD NOTES

BEING ALL OF THAT CERTAIN 42.921 ACRE (1,869,634 SQ. FT.) TRACT OF LAND SITUATED IN THE SUMNER BACON SURVEY, ABSTRACT NUMBER 63, SITUATED IN TRAVIS COUNTY, TEXAS, SAID LAND BEING MORE PARTICULARLY DESCRIBED AS ALL OF A CALLED 25.585 ACRE TRACT OF LAND CONVEYED TO ROBERT AND LINDSEY SMITH IN DOCUMENT NUMBER 2016022747 OF THE OFFICIAL PUBLIC RECORDS OF TRAVIS COUNTY, TEXAS, AND THE REMAINDER OF A CALLED 29.682 ACRE TRACT OF LAND CONVEYED TO ROBERT AND LINDSEY SMITH IN DOCUMENT NUMBER 2016022751 OF THE OFFICIAL PUBLIC RECORDS OF TRAVIS COUNTY, TEXAS, SAID 42.921 ACRE (1,869,634 SQ. FT.) TRACT OF LAND, BEING MORE FULLY DESCRIBED BY METES AND BOUNDS AS FOLLOWS:

BEGINNING, at a 1/2 inch iron rod found, being in the south right-of-way line of Anderson Road (R.O.W. Varies), also being in the southeast line of a called 40.00 acre tract of land conveyed to Kenneth and Joyce Sprinkles in Volume 8947, Page 802 of the Real Property Records of Travis County, Texas, being also a northwest corner of said 25.585 acre tract for a northwest corner and the **POINT OF BEGINNING** of the herein described tract of land,

THENCE, with the common line of said 25.585 acre tract and said Anderson Road (ROW Varies), the following two (2) courses and distances, numbered 1 and 2

- 1.) N62°25'38"E, a distance of 55.03 feet to a 1/2 inch iron rod found, for corner, and
- 2.) S63°17'54"E, a distance of 5.96' to a 1/2 inch capped iron rod set stamped "CBD SETSTONE", for corner, being the westernmost corner of a called 35.469 acre tract conveyed to Hau Wu and Lanfang Zhang in Document Number 2014104874 of the Official Public Records of Travis County, Texas, from which a 1/2 inch iron rod found bears N27°03'02"E, a distance of 1034.56 feet, being the northernmost corner of said 35.469 acre tract, also being the westernmost corner of a called 12.000 acre tract of land conveyed to Olmer Orellana in Document Number 2014160204 of the Official Public Records of Travis County, Texas

THENCE, with the common line of said 25.585 acre tract and said 35.469 acre tract the following three (3) courses and distances, numbered 1 through 3,

- 1.) S61°52'16"E, a distance of 742.87 feet to a 1/2 capped inch iron rod found, stamped "BRYAN TECH", for corner,
- 2.) S61°40'48"E, passing at a distance of 33.53 feet and 1.6 feet to the left a 1/2 inch iron rod found, and continuing for a total distance of 285.29 feet to a 1/2 capped inch iron rod found, for corner and
- 3.) S61°37'58"E, passing at a distance of 128.53 feet and 2.3 feet to the right a 1/2 inch iron rod found, and continuing for a total distance of 439.53 feet to a 4" concrete monument found, being the southernmost corner of said 35.469 acre tract, also being the westernmost corner of a called 6.789 acre tract conveyed to Vladimir M. Haviar in Document Number 2009019842 of the Official Public Records of Travis County, Texas,

THENCE, with the common line of said 25.585 acre tract and said 6.789 acre tract, S62°05'57"E, a distance of 162.99 feet to a capped 1/2 inch iron rod set stamped "CBD SETSTONE" for corner, being the easternmost corner of said 25.585 acre tract and being also the northernmost corner of a called 14.044 acres conveyed to Don Bayer and Jimmy Bayer in Document Number 2009122122 of the Official Public Records of Travis County, Texas,

42.921 ACRES
 (1,869,634 SQ. FT.)
 SUMNER BACON SURVEY, ABSTRACT NO. 63
 TRAVIS COUNTY TEXAS
 HOLLEY TRACT

THENCE, with the common line of said 25.585 acre tract, said 14.044 acre tract, and a called 19.000 acre tract conveyed to Benny Gundy in Document Number 2009017772, Official Public Records of Travis County, Texas, S51°49'49"W, passing at a distance of 690.10 feet a capped 1/2 inch iron found, being the northernmost corner of said 19.000 acre tract, same being the westernmost corner of said 14.044 acre tract and continuing for a total distance of 828.24 feet to a capped 1/2 inch iron rod found, being a northwest corner of said 19.000 acre tract, same being a northeast corner of a called 12.334 acre tract conveyed to The Layla Trust in Document Number 2020009667 of the Official Public Records of Travis County, Texas, for corner,

THENCE, with the common line of said 25.585 acre tract and said 12.334 acre tract, N60°12'14"W, a distance of 299.26 feet to a capped 1/2 inch iron rod found, stamped "BRYAN TECH", for corner, same being the northernmost corner of said 12.334 acre tract and the westernmost corner of the remainder of said 29.682 acre tract,

THENCE, with the common line of said 12.334 acre tract and the remainder of said 29.682 acre tract, S27°51'07"W, a distance of 734.09 feet to a capped 1/2 inch iron rod found stamped "BRYAN TECH", for the southernmost corner of the herein described tract of land, being the westernmost corner of said 12.334 acre tract, same being the southernmost corner of the remainder of said 29.682 acre tract, and being also in the northeast line of a called 39.135 acre tract (Tract Two) conveyed to Mary Ruth Holley in Document Number 2009125123 of the Official Public Records of Travis County, Texas and described in Volume 4234, Page 732, Deed Records of Travis County , Texas

THENCE, with the common line of said 39.135 acre tract and the remainder of said 29.682 acre tract, N62°13'53"W, a distance of 1005.54 feet to a capped 1/2 inch iron rod found, stamped "BRYAN TECH", for the westernmost corner of the herein described tract of land, same being the northernmost corner of said 39.125 acre tract, same being the southernmost corner of the remainder of said 29.682 acre tract, and being also in the southeast line of a said 40.00 acre tract,

THENCE, with the common line of said 40.00 acre tract and the remainder of said 29.682 acre tract, N26°47'53"E, passing at a distance of 765.16 feet a capped 1/2 inch iron rod found, stamped "BRYAN TECH", also passing at a distance of 926.85 feet and 0.32 feet to the right of a capped 1/2 inch iron rod found, stamped "BRUSSEL", and continuing for a total distance of 1446.99 feet to the **POINT OF BEGINNING** and containing 42.921 acres (1,869,634 SQ. FT.) of land.

Surveyed by:  7/27/2021
 AARON V. THOMASON, R.P.L.S. NO. 6214
 Carlson, Brigance and Doering, Inc.
 REG. #100248900
 5501 West William Cannon
 Austin, TX 78749
 Ph: 512-280-5160 Fax: 512-280-5165
aaron@cbdeng.com



BEARING BASIS: TEXAS STATE PLANE COORDINATE SYSTEM, CENTRAL ZONE (4203)

J:\AC3D\5329-057\Survey\FIELD NOTES\FN - 42.921 AC SMITH TRACT.doc

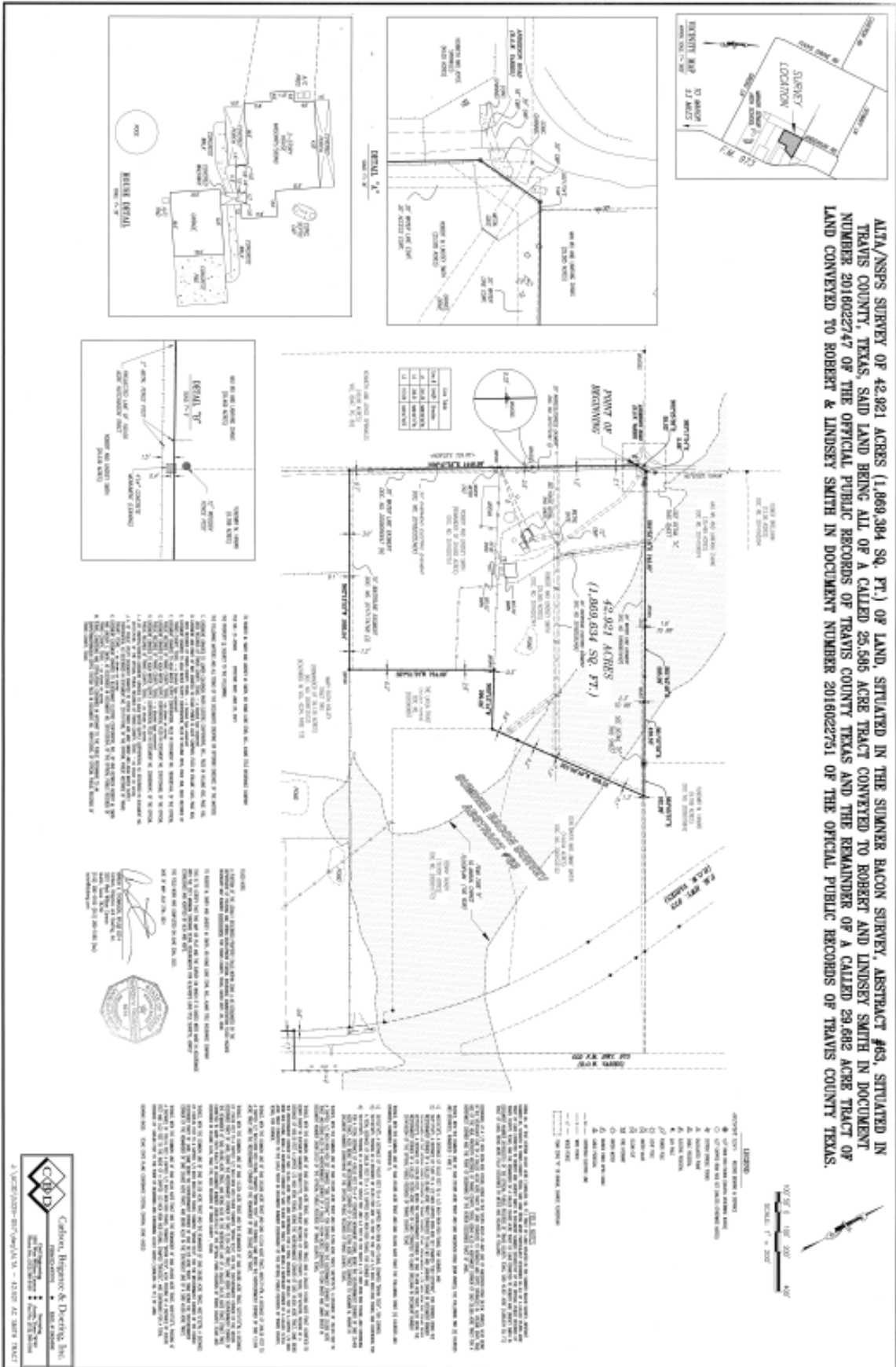

Exhibit "B"
Agreement Regarding Post-Annexation Provision of Services
For Property to be Annexed into the City of Manor