Exhibit B

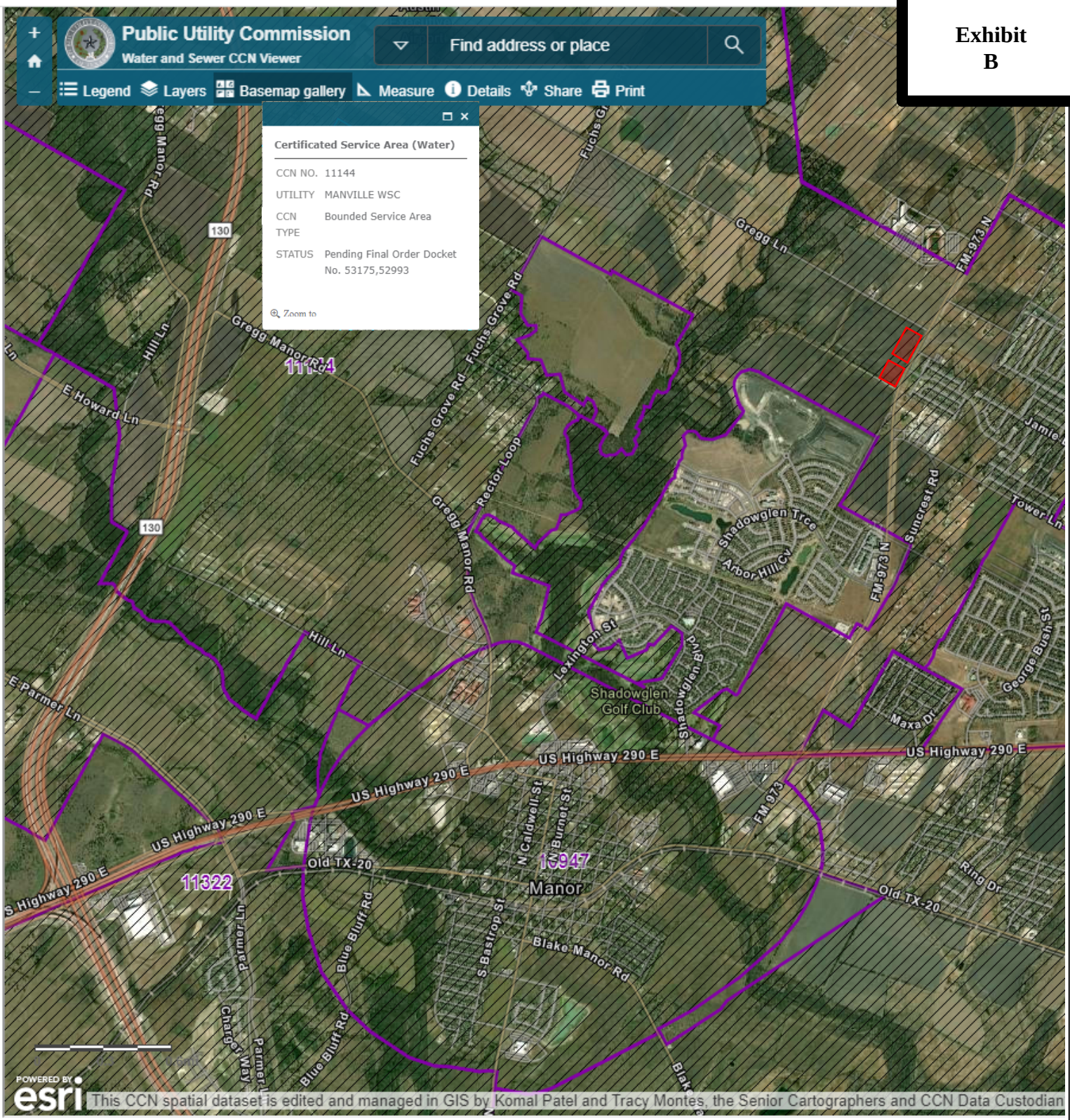

PUBLIC UTILITY COMMISSION OF TEXAS

TRACT TO BE REMOVED FROM
MANVILLE WSC CCN
MANOR, TRAVIS COUNTY, TEXAS

JAMISON CIVIL ENGINEERING LLC
(TX. PE FIRM REG. #F-17756)
13812 RESEARCH BLVD. #B-2
AUSTIN, TEXAS 78750
OFFICE: (737) 484-0880
INFO@JAMISONENG.COM

JCE

PUC CCN MAP

SHEET
01 of 01