

NOTICE OF CONFIDENTIALITY RIGHTS: IF YOU ARE A NATURAL PERSON, YOU MAY REMOVE OR STRIKE ANY OR ALL OF THE FOLLOWING INFORMATION FROM ANY INSTRUMENT THAT TRANSFERS AN INTEREST IN REAL PROPERTY BEFORE IT IS FILED FOR RECORD IN THE PUBLIC RECORDS: YOUR SOCIAL SECURITY NUMBER OR YOUR DRIVER'S LICENSE NUMBER.

DECLARATION OF PUBLIC WATER QUALITY EASEMENT

STATE OF TEXAS §

COUNTY OF TRAVIS §

That the City of Manor, Texas, a Texas home-rule municipal corporation, whose mailing address is 105 E. Eggleston Street, Manor, Texas 78653 (hereinafter called the "Declarant"), being the owner of that certain 200.38 acre tract of land out of the William Sanderford Survey No. 70, situated in Travis County, Texas, pursuant to that certain deed of record in Document No. 2012141817 of the Official Public Records of Travis County, Texas, has executed this Declaration of Public Water Quality Easement (the "Easement") for the purpose of establishing the following non-exclusive easement to use a portion of said land for the Easement Purpose, as herein defined, in, under, upon, and across the following described property (the "Easement Tract"), to-wit:

All that 0.057-acre strip of land out of the William Sanderford Survey No 70, Abstract 743, situated in Travis County, Texas, being more particularly described by metes and bounds in Exhibit A, which is attached hereto and made a part hereof.

Also see "Sketch to Accompany Field Notes" made a part of Exhibit A.

The Easement, rights, and privileges hereby created shall be used solely for the purpose of the installation, construction, operation, use, maintenance and repair of water quality facilities (the "Easement Purpose"). Except as otherwise stated, the Easement and other rights and privileges hereby created shall be perpetual.

Declarant further covenants and agrees:

- 1) to use the Easement Tract only in those ways consistent with the water quality easement herein granted and agrees to do nothing which would materially impair use of, or would damage, or destroy the water quality facilities within the Easement Tract, and it is further understood and agreed that the covenants and agreements set forth herein shall be considered covenants running with the land, fully binding upon Declarant and its successors and assigns;

- 2) no objects that would interfere in any material way or are inconsistent with the

rights granted under this instrument for water quality easement purposes, including but not limited to, buildings, fences, or landscaping that obstructs or impairs use of the water quality facilities for the purposes granted herein, shall be allowed on the Easement Tract;

- 3) the subject Easement shall be maintained by the developer, or its assigns, which may include a municipal utility district, property management company, or home owners' association through a license agreement; and
- 4) Declarant or its assigns shall provide for access to the subject Easement as may be reasonably necessary and shall not prohibit access for inspection or maintenance of said Easement.

The benefits and obligations of the Easement created herein shall constitute benefits and servitudes running with the land.

EXECUTED THIS THE 17th DAY OF APRIL 2023.

DECLARANT:

THE CITY OF MANOR

By: _____
Scott Moore, City Manager

STATE OF TEXAS §
 §
COUNTY OF TRAVIS §

This instrument was acknowledged before me this ____ day of _____, 2023, by Scott Moore, City Manager for the City of Manor, Texas, on behalf of said municipal corporation.

Notary Public, State of Texas

AFTER RECORDING RETURN TO:

City of Manor
Attn: City Secretary
105 E. Eggleston Street
Manor, Texas 78653

EXHIBIT "A"

**A METES AND BOUNDS
DESCRIPTION OF A
0.057 ACRE STRIP OF LAND**

BEING a 0.057 acre (2,490 square feet) strip of land situated in the William Sanderford Survey No. 70, Abstract No. 743, Travis County, Texas; being a portion of a called 200.38 acre tract of land described in instrument to the City of Manor in Document No. 2012141817 of the Official Public Records of Travis County; and being more particularly described as follows:

COMMENCING at a 1/2-inch iron rod with a plastic cap stamped "KHA" found marking the northwest corner of Lot 12, Block G of Shadowglen Phase 2, Section 17, plat of which is recorded in Document No. 201900191 of the Official Public Records of Travis County, on the southerly line of Lot 1, Block A of Shadowglen Phase 2, Section 21A & 21B, plat of which is recorded in Document No. 202000049 of the Official Public Records of Travis County;

THENCE, North 76°39'59" West, 933.21 feet, departing the northwest corner of said Lot 12 and the southerly line of said Lot 1 to the **POINT OF BEGINNING** of the herein described tract on the common line between said 200.38 acre tract and said Lot 1;

THENCE, South 27°59'50" West, 174.57 feet along said common line to a point for corner;

THENCE, departing said common line and crossing said 200.38 acre tract the following two (2) courses and distances:

1. North 52°27'57" West, 28.92 feet to a point for corner;
2. North 37°32'03" East, 172.16 feet to the **POINT OF BEGINNING**, and containing 0.057 acre of land in Travis County, Texas. All distances are on the Grid and shown in U.S. Survey Feet. This document was prepared in the office of Kimley-Horn and Associates, Inc. in San Antonio, Texas. The bearings, distances, areas and coordinates shown hereon are Texas State Coordinate System GRID, Central Zone (FIPS 4203) (NAD'83), as determined by the Global Positioning System (GPS).

**WATER QUALITY
EASEMENT
0.057 ACRE
WILLIAM SANDERFORD SURVEY
NO. 70, ABSTRACT NO. 743
TRAVIS COUNTY, TEXAS**

ABEL P. STENDAHL
REGISTERED PROFESSIONAL
LAND SURVEYOR NO. 6754
601 NW LOOP 410, SUITE 350
SAN ANTONIO, TEXAS 78218
PH. 210-541-9166
abel.stendahl@kimley-horn.com



Kimley»Horn

601 NW Loop 410, Suite 350 San Antonio, Texas 78218 Tel. No. (210) 541-9166
FIRM # 10193873 www.kimley-horn.com

| Scale | Drawn by | Checked by | Date | Project No. | Sheet No. |
|-------|----------|------------|------------|-------------|-----------|
| NA | DJG | APS | 09/21/2020 | 060254601 | 1 OF 2 |

EXHIBIT A

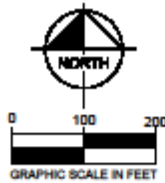

| LINE TABLE | | |
|------------|-------------|---------|
| NO. | BEARING | LENGTH |
| L1 | N76°39'59"W | 933.21' |
| L2 | S27°59'50"W | 174.57' |
| L3 | N52°27'57"W | 28.92' |
| L4 | N37°32'03"E | 172.16' |

WATER QUALITY EASEMENT
0.057 ACRE
2,490 SQ. FT.

200.38 ACRES
 CITY OF MANOR
 OC# 2012141817
 OPRTC

TRACT 2
 276.88 ACRES
 SG LAND HOLDINGS LLC
 DOC# 2012217281
 OPRTC
 (REMAINDER)

LOT 1, BLOCK A
 OPEN SPACE & DRAINAGE LOT
 SHADOWGLEN PHASE 2
 SECTION 21A & 21B
 DOC# 202000049
 OPRTC

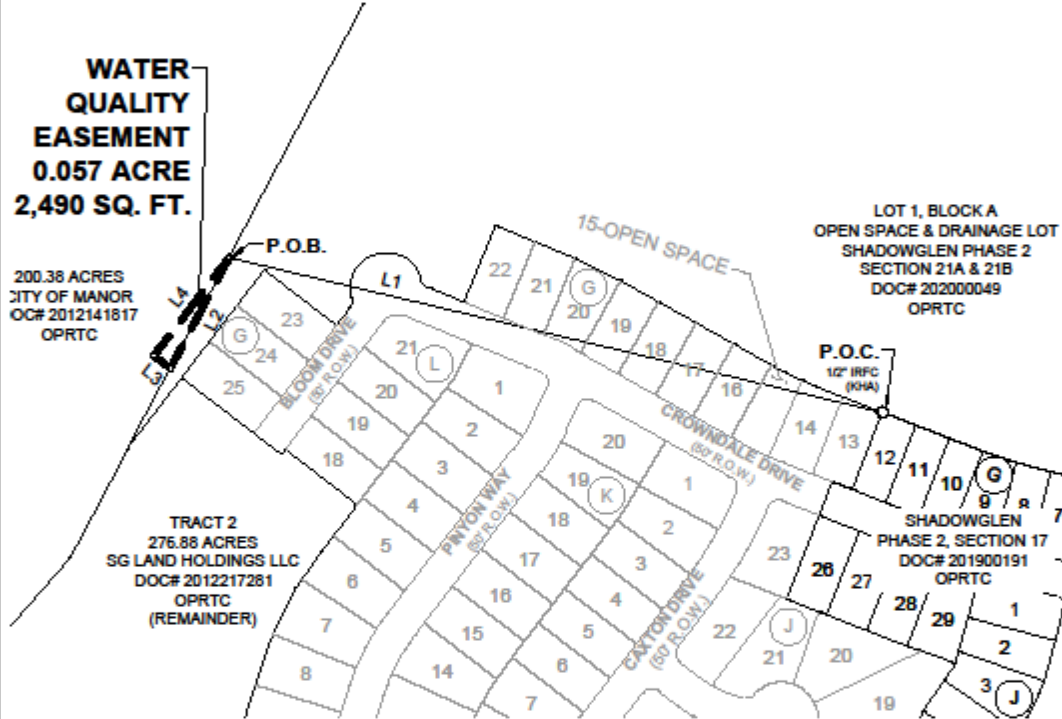

LEGEND:
 P.O.C. - POINT OF COMMENCING
 P.O.B. - POINT OF BEGINNING
 IRFC - IRON ROD W/CAP FOUND
 OPRTC - OFFICIAL PUBLIC RECORDS,
 TRAVIS COUNTY, TEXAS

NOTES:
 GEODETIC BASIS STATEMENT: The bearings, distances, areas and coordinates shown hereon are Texas State Coordinate System GRID, Central Zone (FIPS 4203) (NAD'83), as determined by the Global Positioning System (GPS). The unit of linear measurement is U.S. Survey Feet.

ABEL P. STENDAHL
 REGISTERED PROFESSIONAL
 LAND SURVEYOR NO. 6754
 601 NW LOOP 410, SUITE 350
 SAN ANTONIO, TEXAS 78218
 PH. 210-541-9166
 abel.stendahl@kimley-horn.com

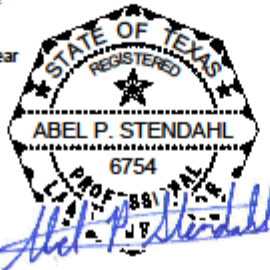

WATER QUALITY EASEMENT
0.057 ACRE
 WILLIAM SANDERFORD SURVEY
 NO. 70, ABSTRACT NO. 743
 TRAVIS COUNTY, TEXAS

Kimley»Horn

601 NW Loop 410, Suite 350 San Antonio, Texas 78218 FIRM # 10193873 Tel. No. (210) 541-9166 www.kimley-horn.com

| | | | | | |
|-----------|----------|------------|------------|-------------|-----------|
| Scale | Drawn by | Checked by | Date | Project No. | Sheet No. |
| 1" = 200' | DJG | APS | 09/21/2020 | 080254801 | 2 OF 2 |