

**RESOLUTION NO. 2024-08**

**A RESOLUTION OF THE CITY OF MANOR, TEXAS, ACCEPTING THE PETITION FOR ANNEXATION OF 1.273 ACRES OF LAND, MORE OR LESS; BEING LOCATED IN TRAVIS COUNTY, TEXAS AND ADJACENT AND CONTIGUOUS TO THE CITY LIMITS; AND PROVIDING FOR OPEN MEETINGS AND OTHER RELATED MATTERS.**

**WHEREAS**, the owner(s) of certain property located within Travis County, Texas have petitioned the City of Manor, Texas (herein the “City”) a Texas home-rule city, for annexation of said property, more particularly described herein (the “Subject Property”) into the corporate limits of the City;

**WHEREAS**, the Subject Property is contiguous and adjacent to the corporate limits of the City, within the extraterritorial jurisdiction of the City and the owner(s) have made application for annexation;

**WHEREAS**, after review and consideration of such requests and petition for annexation from the owner(s) of the Subject Property, the City Council of the City of Manor, Texas (the “City Council”) finds that the Subject Property may be annexed pursuant to §43.0671 of the Texas Local Government Code;

**WHEREAS**, pursuant to §43.0672, Texas Local Government Code, the City and the undersigned have negotiated and entered into a written agreement for the provision of services to the Subject Property, said agreement being attached hereto as Exhibit “B” and is incorporated herein for all purposes; and

**WHEREAS**, the petitioner has agreed and consented to the annexation of the Subject Property by the City and further agreed to be bound by all acts, ordinances, and all other legal action now in force and effect within the corporate limits of the City and all those which may be hereafter adopted;

**NOW THEREFORE, BE IT RESOLVED BY THE CITY COUNCIL OF THE CITY OF MANOR, TEXAS, THAT:**

**SECTION ONE:** The foregoing recitals are hereby found to be true and correct and are hereby adopted by the City Council and made a part hereof for all purposes as findings of fact.

**SECTION TWO:** The petition for annexation of the following described Subject Property, including abutting streets, roadways, and rights of way, not previously annexed into the City and the draft agreement for the provision of services shown in Exhibit “B”, are hereby accepted:

Being 1.273 acres of land, more or less, out of the A.C. Caldwell Survey No. 52, Abstract No. 154, in Travis County, Texas, and being a portion of that certain (2.00 acre) tract of land as described by metes and bounds in instrument recorded in Volume 5800, Page 700 of the Deed Records of Travis County, Texas, said (2.00 acre) tract, being a portion of the certain (4.16 acre) tract of land as conveyed to Herbert Guy Purtle by Deed recorded in Volume 5834, Page 1670 of the Deed Records of Travis County, Texas, also being a portion of that certain (14.16 acre) tract of land as conveyed to Herbert Guy Purtle by Deed recorded in Volume 12892, Page 74 of the Real Property Records of Travis County, Texas; said 1.273 acre tract being more particularly described in Exhibit "A."

A public hearing is set for the date of April 17, 2024. Notice of such hearing shall be published and posted in accordance with §43.0673, Texas Local Government Code, and the hearing shall be open to the public to accept public comment on the annexation request. In the event of a conflict between the Subject Property description contained herein, Exhibit "A" shall control.

**SECTION THREE:** Should any section or part of this Resolution be held unconstitutional, illegal, or invalid, or the application to any person or circumstance thereof ineffective or inapplicable, such unconstitutionality, illegality, invalidity, or ineffectiveness of such section or part shall in no way affect, impair or invalidate the remaining portion or portions thereof; but as to such remaining portion or portions, the same shall be and remain in full force and effect and to this end the provisions of this Resolution are declared severable.

**SECTION FOUR:** It is hereby officially found and determined that the meeting at which this Resolution is passed was open to the public as required and that the public notice of the time, place, and purpose of said meeting was given as required by the Open Meetings Act, Chapter 551, Texas Government Code.

**PASSED AND APPROVED** on the 3<sup>rd</sup> day of April 2024.

**THE CITY OF MANOR, TEXAS**

---

Dr. Christopher Harvey  
Mayor

**ATTEST:**

---

Lluvia T. Almaraz  
City Secretary

**Exhibit "A"**  
**Subject Property Description**  
**+/- 1.273 Acres**

**HOLT CARSON, INCORPORATED****PROFESSIONAL LAND SURVEYORS**

Texas Licensed Surveying Firm Registration No. 10050700

1904 FORTVIEW ROAD

AUSTIN, TX 78704

TELEPHONE: (512) 442-0990

E-mail: [survey@hciaustin.com](mailto:survey@hciaustin.com)

"TRACT 2"

January 11, 2022

**FIELD NOTE DESCRIPTION OF 1.273 ACRES OF LAND OUT OF A.C. CALDWELL SURVEY NO. 52, ABSTRACT NO. 154, IN TRAVIS COUNTY, TEXAS, AND BEING A PORTION OF THAT CERTAIN (2.00 ACRE) TRACT OF LAND AS DESCRIBED BY METES AND BOUNDS IN INSTRUMENT RECORDED IN VOLUME 5800, PAGE 700 OF THE DEED RECORDS OF TRAVIS COUNTY, TEXAS, SAID (2.00 ACRE) TRACT, BEING A PORTION OF THE CERTAIN (4.16 ACRE) TRACT OF LAND AS CONVEYED TO HERBERT GUY PURTLE BY DEED RECORDED IN VOLUME 5834, PAGE 1670 OF THE DEED RECORDS OF TRAVIS COUNTY, TEXAS, ALSO BEING A PORTION OF THAT CERTAIN (14.16 ACRE) TRACT OF LAND AS CONVEYED TO HERBERT GUY PURTLE BY DEED RECORDED IN VOLUME 12892, PAGE 74 OF THE REAL PROPERTY RECORDS OF TRAVIS COUNTY, TEXAS AND BEING MORE PARTICULARLY DESCRIBED BY METES AND BOUNDS AS FOLLOWS:**

**BEGINNING FOR REFERENCE** at a 5/8 inch iron rod found in the Southwest right-of-way line of Voelker Lane at the Northwest corner of that certain (14.00 acre) tract of land as conveyed to Terry Lee Schultz by deed recorded in Volume 13329, Page 410 of the Real Property Records of Travis County, Texas, same being the Northeast corner of that certain (14.16 acre) tract of land as conveyed to Herbert Guy Purtle by deed recorded in Volume 12892, Page 74 of the Real Property Records of Travis County, Texas;

**THENCE** leaving the Southwest right-of-way line of Voelker Lane with the East line of said (14.16 acre) Purtle tract and with the West line of said (14.00 acre) Schultz tract, **S 00 deg. 29'34" W** at a distance of 632.66 ft. passing a calculated point at the record Northeast corner of that certain (4.16 acre) tract of land as conveyed to Herbert Guy Purtle by deed recorded in Volume 5834, Page 1670 of the Deed Records of Travis County, Texas, continuing along said bearing for a total distance of **819.82 ft.** to a 5/8" iron rod found in the North right-of-way line of U.S. Highway 290 at the Northwest corner of that certain (2.281 acre) tract of land as condemned by the State of Texas for highway purposes as set forth in Judgment Nunc Pro Tunc recorded in Volume 11671, Page 223 of the Real Property Records of Travis County, Texas, same being the Northeast corner of that certain (1.544 acre) tract of land as condemned by the State of Texas for Highway purposes as set forth in Amended Judgment recorded in Volume 11664, Page 435 of the Real Property Records of Travis County, Texas;

1.273 Acres

End of Page 1 of 3

1.273 Acres

Page 2 of 3

**THENCE** leaving the West line of said (14.00 acre) Schultz tract and entering the interior of said (4.16 acre) Purtle tract and said (14.16 acre) Purtle tract, with the North line of said (1.544 acre) State of Texas tract and with the North right-of-way line of U.S. Highway 290, S 86 deg. 48'09" W 303.88 ft. to a calculated point in the East line of that certain (2.00 acre) tract of land as described by metes and bounds in instrument recorded in Volume 5800, Page 700 of the Deed Records of Travis County, Texas and being the Southeast corner and the **PLACE OF BEGINNING** of the herein described tract;

**THENCE** crossing through the interior of said (2.00 acre) tract and continuing through the interior of said (4.16 acre) Purtle tract and said (14.16 acre) Purtle tract, with the North line of said (1.544 acre) State of Texas tract and with the North right-of-way line of U.S. Highway 290, S 86 deg. 48'09" W 301.67 ft. to a brass disk in concrete imprinted "Texas Department of Transportation" found at the intersection of the North right-of-way line of U.S. Highway 290 and the East right-of-way line of F.M. 1100, same being a point in the West line of said (2.00 acre) tract, also being a point in the West line of said (4.16 acre) Purtle tract and said (14.16 acre) Purtle tract, and also being the Northwest corner of said (1.544 acre) State of Texas tract and the Southwest corner of the herein described tract.;

**THENCE** leaving the North right-of-way line of U.S. Highway 290 with the East right-of-way line of F.M. 1100 and with the West lines of said (2.00 acre) tract, said (4.16 acre) Purtle tract and said (14.16 acre) Purtle tract, the following two (2) courses:

- 1.) N 39 deg. 26'56" W 14.07 ft. to a broken concrete highway monument;
- 2.) N 05 deg. 33'26" E, 177.49 ft. to a calculated point at the record Northwest corner of said (4.16 acre) Purtle tract, same being the Northwest corner of said (2.00 acre) tract and being the Northwest corner of the herein described tract, from which a broken concrete highway monument found at a point of curvature in the East right-of-way line of F.M. 110, same being a point in the West line of said (14.16 acre) Purtle tract bears, N 05 deg. 33'26" E 544.61 ft.;

**THENCE** leaving the East right-of-way line of F.M. 1100 and re-entering the interior of said (14.16 acre) Purtle tract, with the North line of said (2.00 acre) tract and with the North line of said (4.16 acre) Purtle tract, N 86 deg. 48'09" E 282.98 ft. to a calculated point at the Northeast corner of said (2.00 acre) tract, same being the Northeast corner of the herein described tract;

1.273 Acres  
Page 3 of 3

THENCE leaving the North line of said (4.16 acre) Purtle tract and continuing through the interior of said (14.16 acre) Purtle tract with the East line of said (2.00 acre) tract, **S 03 deg. 11'51" E 186.77 ft.** to the **PLACE OF BEGINNING** and containing **1.273 acres** of land.

SURVEYED: September 18, 2021

BY:



Holt Carson

Registered Professional Land Surveyor No. 5166



Reference Map B1092102

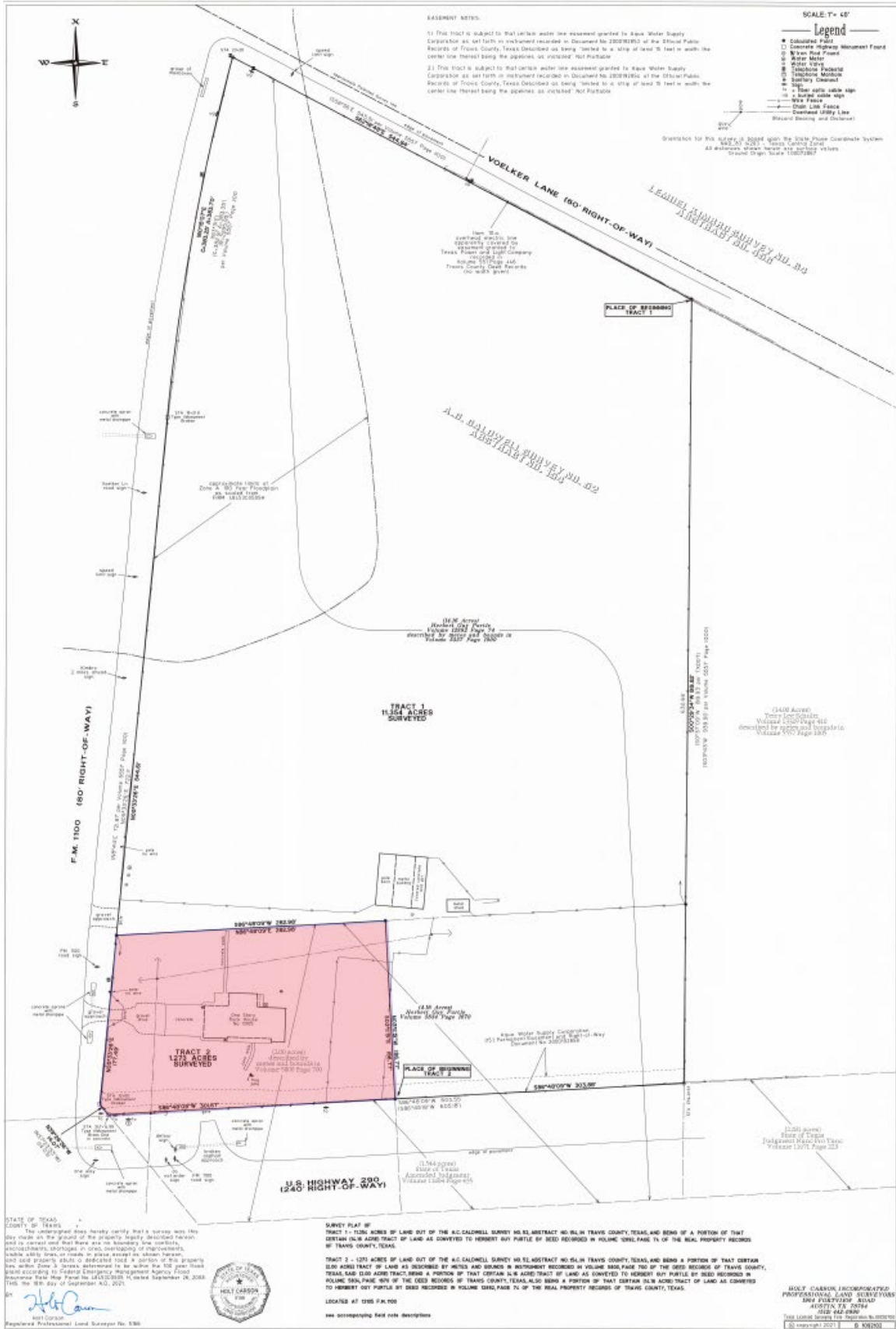



**Exhibit "B"**  
**Agreement Regarding Post-Annexation Provision of Services  
For Property to be Annexed into the City of Manor**