

223 Coach Lamp Dr.

SURVEY FOR: JEFF BENTON HOMES, INC. DATE FIELD: 7-3-19
 REQUESTED BY: MR. CHRIS BUTLER DATE OFFICE: 7-16-19
 TYPE OF SURVEY: FOUNDATION FILE: WILLOW CREEK PHASE 3

HILL LAND SURVEYING INC.

WILLIAM T. HILL, JR.
 133 FEATHERSTONE LANE
 OWENS CROSS ROADS, AL 35763

W.O. NO. 19-0507 256-337-6102
 534-8555 FAX

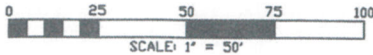

COACH LAMP DRIVE

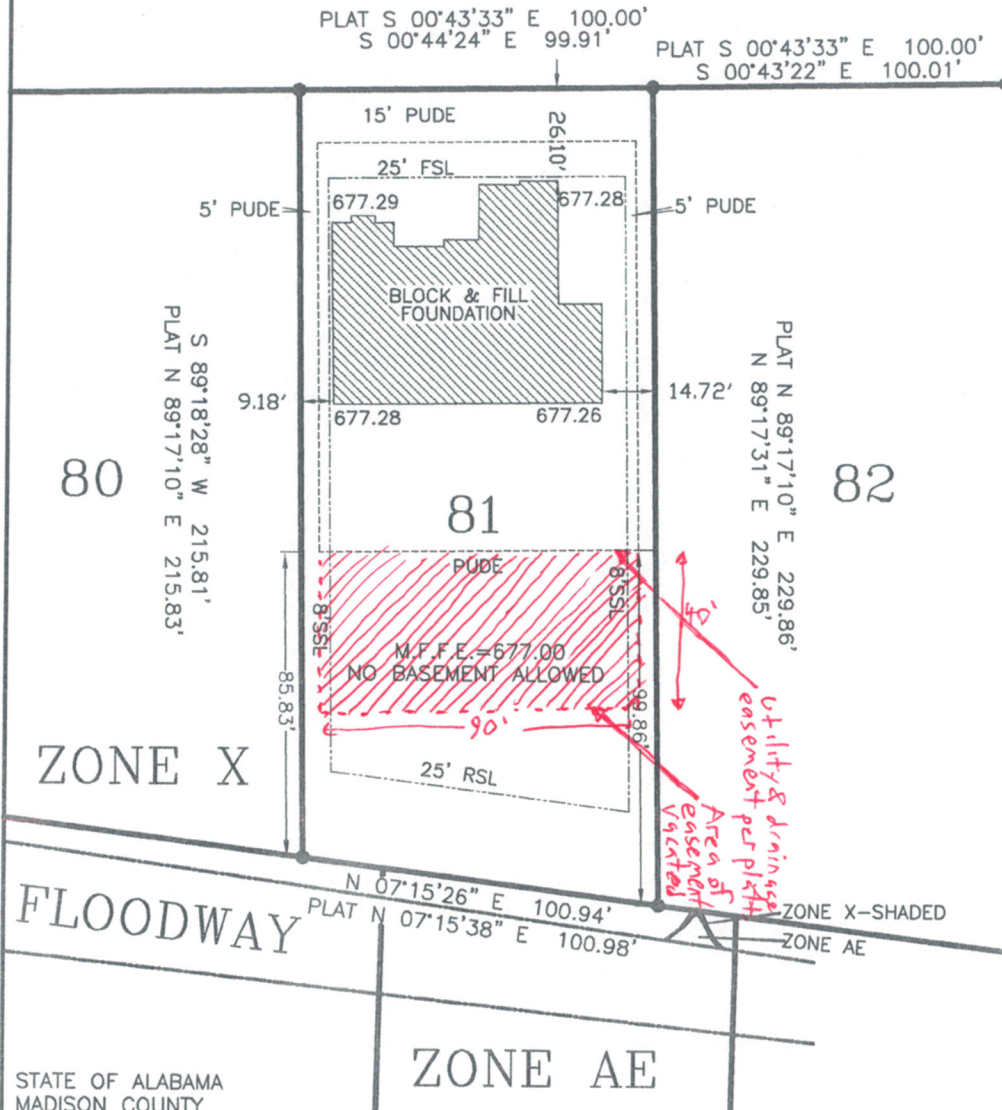

NOTE: THE REFERENCE BEARING IS GRID NORTH AS ESTABLISHED BY SURVEY GRADE GPS EQUIPMENT.



GRID NORTH
 AL STATE
 PLANE EAST
 ZONE NAD
 1983

DELIVERED TO PERMITTING

JUL 17 2019

Received By
 Allison Still

OK saw OK AS

07-17-2019

STATE OF ALABAMA
 MADISON COUNTY

THIS IS A TRUE AND CORRECT SURVEY OF LOT 81 OF WILLOW CREEK, PHASE 3, PART 2, A RESUBDIVISION OF TRACT A OF WILLOW CREEK, PHASE 3, PART 1 (DOC#2019-3077) A RESUBDIVISION OF TRACT A OF WILLOW CREEK PHASE 2, A RESUBDIVISION OF TRACT A OF WILLOW CREEK, A RESUBDIVISION OF TRACT 1 OF MARVIN STEWART PHASE 1 (20150622000331800) DOCUMENT NUMBER 20161229000742250 (AND CORRECTED BY SURVEYOR'S AFFIDAVIT RECORDED AS DOC#20170105000008380) AND A RESUBDIVISION OF TRACT 2 OF MARVIN STEWART, PHASE 2, A RESURVEY OF TRACT 2 OF MARVIN STEWART PHASE 1 (DOC#20150622000331800) RECORDED AS DOCUMENT NO. 20160623000345830, SAID PLAT NOW RECORDED AS DOCUMENT NUMBER 2019-00027666 IN THE PROBATE RECORDS OF SAID COUNTY. THE CORRECT STREET ADDRESS IS 223 COACH LAMP DRIVE, MADISON, ALABAMA.

- LEGEND
- PUDE PUBLIC UTILITY AND DRAINAGE EASEMENT
 - C.T. CRIMPED IRON PIPE
 - R.B. REBAR
 - FENCELINE
 - CONCRETE MONUMENT
 - CAPPED 1/2" REBAR SET
 - IRON MONUMENT

I HEREBY STATE THAT ALL PARTS OF THIS SURVEY AND DRAWING HAVE BEEN COMPLETED IN ACCORDANCE WITH THE CURRENT REQUIREMENTS OF THE STANDARDS OF PRACTICE FOR SURVEYING IN THE STATE OF ALABAMA TO THE BEST OF MY KNOWLEDGE, INFORMATION, AND BELIEF.

William T. Hill, Jr.
 WILLIAM T. HILL, JR.
 AL REG. NO. 16164

7-16-19
 DATE