

CALL	BEARING	DISTANCE
L1	N29°25'45"E	21.28
L2	S88°36'26"E	25.00
L3	S26°32'51"E	21.34
L4	N88°30'36"W	45.00

SE 1/4 of the NW 1/4 of Section 19, T-4-S, R-2-W

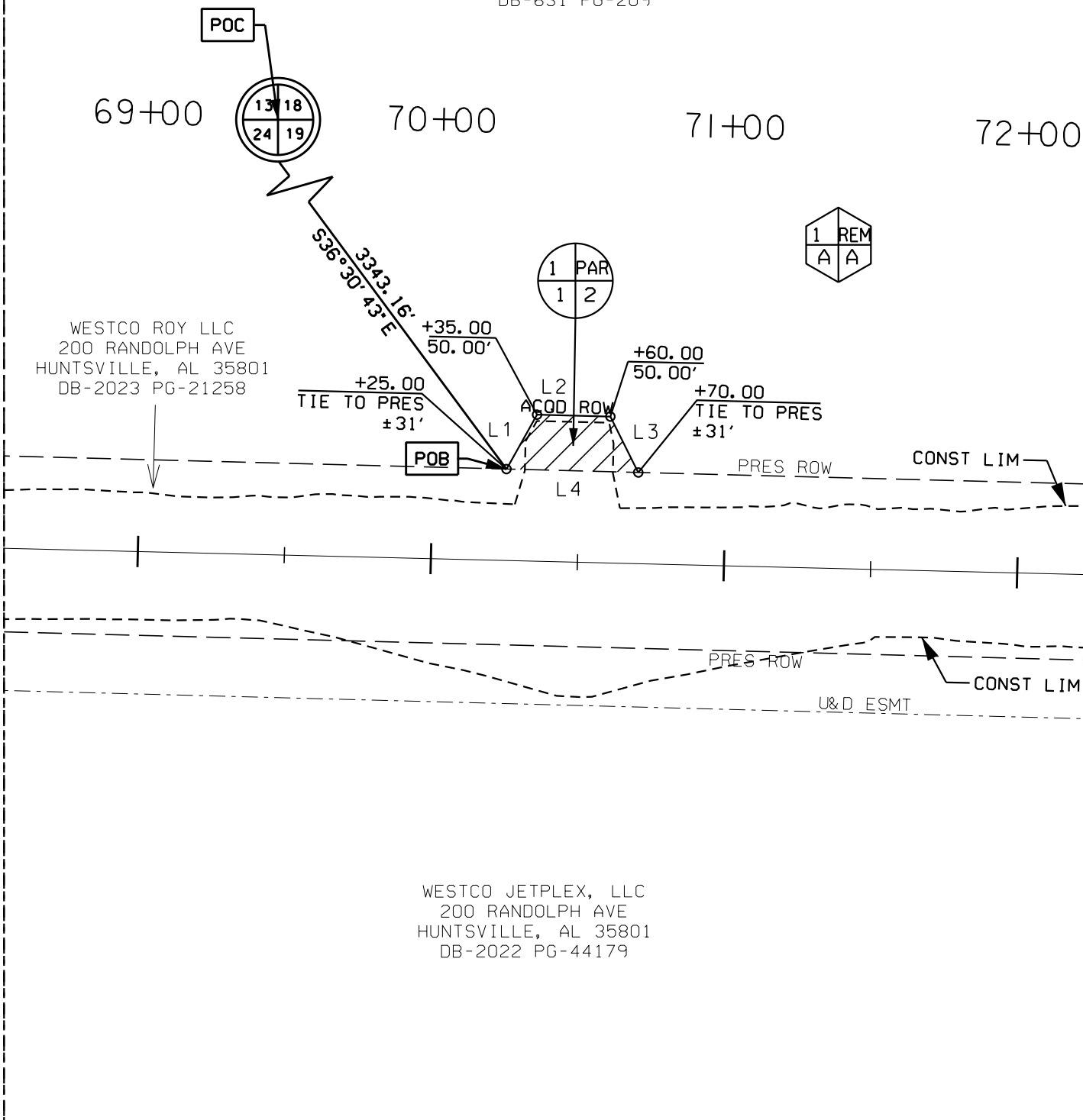

GUY, GAYLE WANN &  
WILLIAM FARLEY WANN  
324 SAND MYRTLE TRL  
DESTIN, FL 32541  
DB-631 PG-209



TRACT NUMBER: 1 (PARCEL 1 OF 2) CITY OF MADISON  
 OWNER: GUY, GAYLE WANN & WILLIAM FARLEY WANN PROJ NO: 24-023  
 TOTAL ACREAGE: 293.560 AC COUNTY: MADISON  
 R/W REQUIRED: 0.015 OF SCALE: 1" = 50'  
0.037 AC DATE: 02/09/2026  
 REMAINDER: 293.523 AC REVISED: \_\_\_\_\_

CALL	BEARING	DISTANCE
L1	N23° 05' 22" E	27.05
L2	S88° 36' 26" E	31.00
L3	S09° 49' 19" E	25.71
L4	N88° 30' 04" W	46.00

SW 1/4 of the NE 1/4 of Section 19, T-4-S, R-2-W



GUY, GAYLE WANN &  
WILLIAM FARLEY WANN  
324 SAND MYRTLE TRL  
DESTIN, FL 32541  
DB-631 PG-209

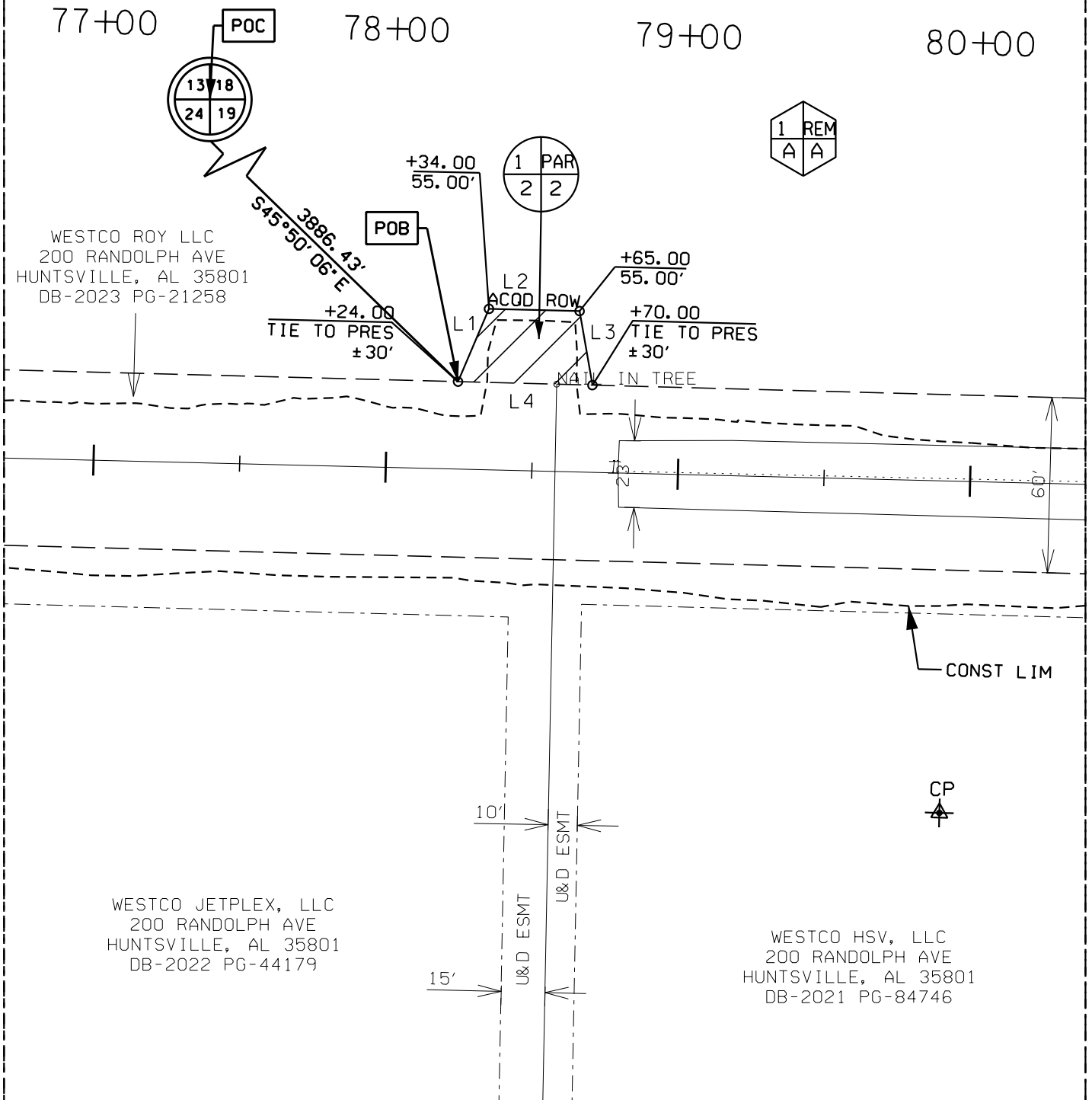

TRACT NUMBER: 1 (PARCEL 2 OF 2)

OWNER: GUY, GAYLE WANN &

WILLIAM FARLEY WANN

CITY OF MADISON

TOTAL ACREAGE: 293.560 AC

PROJ NO: 24-023

R/W REQUIRED: 0.022 OF

COUNTY: MADISON

0.037 AC

SCALE: 1" = 50'

REMAINDER: 293.523 AC

DATE: 02/09/2026

REVISED: \_\_\_\_\_