

**Price**                    **Proposal: Dublin Park - City of Madison, AL**  
**Date:**                 **September 19, 2022**  
**Reference:**        **11388-9/12/2022-2**

**Our Offer to Sell:**

**1. Restroom Building delivered to site @ \$ 323,775**

Public Restroom Company (PRC) herein bids to *furnish (building only per plans and specifications, delivered to site with all costs except installation including applicable taxes excluding retention.* (Retention is not allowed as this is materials or a product fully assembled before shipment to the site and therefore not subject to retention.)

**2. Installation: Turnkey Installation of the Building above @ \$ 22,768    with retention allowed.**

Public Restroom Company also includes in this two-part quotation our turnkey installation package for this building. Our national factory authorized installation team will:

- a. Arrive onsite to confirm and verify the Owner/General Contractor provided scope of work in preparation for installation including access to the site.
- b. Verify the building pad size, building corners, finished slab elevation, utility depth and location, meter size and distance from building, and compaction compliance.
- c. Excavate the utility trenches for placement of our prefabricated underground piping tree for the buildings plumbing and electrical, set the kit in place, provide the water test for inspection before backfilling, and then place the site adjacent coarse sand you provide to us alongside the building pad and screed it level for final building placement. We will need onsite water availability for wetting the sand bed before building placement to consolidate the pad.
- d. Set the building on the site pad.
- e. Connect the utility piping stub ups to the building piping stub down building points of connection for water, sewer, and electrical conduit to the building internal electrical panel.

**3. Owner/General Contractor Final Tie In of Utilities and other site work:**

- a. The Owner/Contractor is responsible for making all final plumbing connections at the 6' POC locations.
- b. The Owner/Contractor is responsible for pulling wire and completing all final tie-ins to the electrical panel from the 6' POC location.
- c. The Owner/Contractor is responsible for preparing the pad/foundation. PRC will trench through provided pad/foundation to run utilities to 6' POC locations.

**4. Total Cost of building and installation @ \$ 346,543**

**OWNER/GENERAL CONTRACTOR SCOPE OF WORK WITH/WITHOUT FOOTINGS:****Scope of Work Background:**

Owner/General Contractor shall survey the site, establish survey for the building pad and prefabricated building slab elevation and front corners, excavate for building footings (if required), locate footing sleeves for electrical, waste, and water, pour the footings (if required), furnish sand base adjacent to subgrade pad, and provide location for utility POC's nominally 6' outside the foundation.

**Preparation of Building Pad:**

Owner/General Contractor is responsible for providing the building subgrade pad or when required footings to frost depth per Public Restroom Company design specifications. PRC will provide detailed drawings for the subgrade building pad, utilities POC's, and if required the footings, attached to this scope of work.

**Subgrade Pad/Foundation Requirements:**

1. Owner/General Contractor shall survey the building site and provide a finished slab elevation for the prefabricated building. The building pad size we require is larger than the final actual building footprint. Provide building front corner stakes with 10' offsets.
2. Excavate the existing site to the depth of the required footings to local code if required.
3. Furnish coarse concrete sand adjacent to subgrade pad so PRC can cut the utility trenches, install underground utilities, and screed sand.

**Owner/General Contractor verification of site access to allow Building Delivery:**

1. You certify to PRC that suitable delivery access to the proposed building site is available. Suitable access is defined as 14' minimum width, 16' minimum height, and sufficient turning radius for a crane and 70' tractor-trailer.
2. Our cost is based upon the crane we provide being able to get within 35' from the building center and for the delivery truck to be no more than 35' from the crane center picking point.
3. If the path to the building site traverses curbs, underground utilities, landscaping, sidewalks, or other obstacles that could be damaged, it is the Owner/General Contractor's responsibility for repair and all costs, if damage occurs.
4. If trench plating is required, it shall be the cost responsibility of the Owner/General Contractor.
5. If unseen obstacles are present when site installation begins, it is the Owner/General Contractor responsibility to properly mark them and verbally notify PRC before installation.
6. If weather becomes an issue for safety or site installation delays due to weather, Owner/General Contractor or PRC with General Contractor's confirmation may call-off set. If building set is stopped, relocation of the building modules to an onsite or offsite location may incur additional costs to Owner/General Contractor.

**Installation Notice and Site Availability:**

PRC will provide sufficient notice of delivery of the prefabricated building. The Owner/General Contractor shall make the site available during the delivery period. During the delivery period, on an

improved site, Owner should stop site watering several days before delivery to minimize the impact on the soils for the heavy equipment needed for installation.

**Caution: *If site is not ready for our field crew to perform their installation and if no notice of delay in readiness from Owner/General Contractor is received, PRC will provide a change order for re-mobilization on a daily basis until the site is ready for us. Ready means that the site pad is completed, the corner required survey stakes are in place, the slab elevation stakes are in place, the location of the front of the building is confirmed on site, and access to the site is available from an improved roadway. Owner/General Contractor shall sign the change order before we will continue delivery.***

**Public Restroom Company will “turn-key” set the buildings including the hook up of utilities inside the building (only) when they are available. PRC will use its own factory trained staff for the installation.**

**Utility Connections:**

1. PRC to complete all internal building plumbing connections and connections from the electrical panel to building’s fixtures. The Owner/ Contractor is responsible for making the **final plumbing connections** at the 6’ POC locations.
2. The Owner/Contractor is responsible for pulling the wire and completing the final tie-in to the electrical panel from the 6’ POC location.
3. The Owner/Contractor is responsible for commissioning the building once final utility connections are made. This includes flushing & testing all water service lines before final startup.

**Special Conditions, Permits, and Inspection Fees:**

Follow any published specifications governing local building procedures for applicable building permit fees, health department fees, all inspection fees, site concrete testing fees, and compaction tests, if required by Owner. PRC is responsible for all required State inspections and final State insignia certification of the building, if applicable.

**Jurisdiction for Off-site Work:**

Jurisdiction, for permitting and inspection of this building shall be either the State agency who manages prefabricated building compliance in the state or the local CBO (when the State does not provide certification.) If the responsibility for building inspection is the local CBO, we will provide a certified plan set, calculations, and a third-party engineer inspection report for any and all closed work the local official cannot see.

**PUBLIC RESTROOM COMPANY SCOPE OF WORK:**

**Our In Plant/Off-Site Construction Scheduling System:**

PRC has several off-site manufacturing centers in the United States, strategically located, with the proper equipment and trained staff to fabricate our custom buildings to our high-quality fit and finish standards. PRC manages quality control in our off-site production facility to comply with the approved drawings and provides an inspection certification and photos as required. When proprietary materials,

which we have designed and fabricated, are part of the project, PRC supplies the manufacturing centers with these proprietary PRC components. We then schedule the in-plant construction process to coordinate with your delivery date through our Operations Division field staff. We guaranty on time at cost delivery weather permitting.

**Special Payment and Progress Billing Terms:**

Invoicing begins on the 30<sup>th</sup> of the month following an order and/or the acceptance of the proposal/contract. The first progress billing invoice will be issued for the commencement of design and engineering of architectural plans. This will be 10% of the contracted amount. Once construction begins invoicing will commence monthly based on plant percentage of completion, supported by photographs.

In the event of project stoppage, additional fees may be assessed for re-mobilization, storage, crane costs, etc. ***Our discounted project costs are based upon timely payments. Delays in payment could change delivery schedules and project costs.***

**Delivery and Installation:****Site Inspection:**

PRC staff, upon site arrival, will verify the required dimensions of the building pad and the corner locations/elevation. We will also verify the delivery path from an accessible road or street and install the underground utilities to the point of connection nominally 6' from the exterior of the building.

**Installation:**

PRC will install the building turn-key, except for any exclusion (listed under "Exclusions," herein.)

**Installation of Utilities under the Prefabricated Building:**

We fabricate off-site an underground utilities (water, and DWV piping and fittings) preassembled plumbing and electrical tree. Our site staff will set the underground tree into code depth excavated trenches and our staff will install the coarse concrete sand to bed the piping per our submitted drawing.

We provide all the buildings under-slab piping including the driven electrical ground rod. The Owner/General Contractor brings utility services to within 6' of the pad and are responsible for final connections at that point.

**Connection of Utilities Post Building Placement:**

After placement of the building on the pad by PRC, our field staff will tie in the water and sewer connection "inside" the building only and terminate at a point of connection (POC) outside the building clearly marked for each utility service. The Owner/General Contractor is responsible for final utility point of service connections at the nominal 6' from building locations.

**Electrical:**

PRC provides the electrical conduit to the POC 6' from the building. The Owner/General Contractor pulls the wire and ties it off on the electrical panel.

**Plumbing:**

PRC provides the POC up to 6' from the building footprint and the Owner/General Contractor connects the water to our stub out location.

**Sewer:**

Some sites depending on the local jurisdiction will require an outside house trap which Owner/General Contractor shall install if needed. PRC will provide you with a sewer point of connection including a clean out to which Owner/General Contractor will terminate the site sewer service.

**Testing of Water, Sewer, and Electrical in Plant and Final Site Utility Connection:**

Before the building leaves the manufacturing center, PRC certifies a pressure water piping test, DWV, and the electrical connections for compliance with code. While the building is fully tested for leaks at the plant before shipment, road vibration may loosen some plumbing slip fittings and require tightening once the building services (water) is completed. Owner/General Contractor is responsible for minor fitting tightening to handle small slip fitting leaks caused by transportation.

**Time of Completion:**

PRC estimates a 240 calendar day schedule to complete our scope of work from receipt of written notice to proceed together with signed approved architectural submittals from all authorities required to approve them.

**Exclusions/Exceptions:**

1. **Access issues for delivery of the building by a clear unobstructed path of travel from an improved roadway to the final installation pad or foundation may cause site delays and extra cost at each site. This exclusion covers sites whose access is limited by trees, inaccessible roadways, overhead power lines at location where crane will lift building, grade changes disallowing our delivery trailers with only 4" of clearance to grade, berms, or uneven site grades, or when the path of travel is over improvements such as sidewalks, all of which are not within the scope of work by PRC. On some sites without on-site storage availability for buildings that cannot be set, relocation to a proximal crane yard and later relocated to the site for installation, will incur additional fees at rates that vary depending on local rates. PRC will provide written costs for this additional work by change order.**
2. **If weather on site causes site delivery issues, the delivery may have to be diverted to an off-site location and the additional costs will be a change order to the bid. Our staff works with the Owner/General Contractor in advance to make sure sound decisions for delivery are made to avoid this issue. But sometimes Owner/General Contractor take risks for weather, but this risk is clearly at the Owner/General Contractor risk, not PRC.**
3. **Sidewalks outside the building footprint.**
4. **Trench plates or matting needed for protection of site soils, sidewalks, hardscaping, or site utilities shall be the responsibility of the Owner/General Contractor. Any site soils damage or other site improvements if damaged during installation shall be the responsibility of the Owner/General Contractor.**

5. Not responsible for removing any soil, sand, or other debris as a result of trenching or installation.
6. Survey, location of building corners, finish floor elevation, excavation, and construction of subgrade building pad and footings (if required) per PRC plans.
7. Soil conditions not suitable for bearing a minimum of 1500 PSF with compaction to 90% maximum dry density shall require Owner/General Contractor correction before building placement. If no soils testing report is available before bid, Owner/General Contractor must verify site supporting soils at a minimum of 1500 PSF because that is the least we can place our structures on or Owner/General Contractor or engineer of record must design a foundation system to meet the imposed loads of site placement.
8. Improper water pressure, an undersized meter, or improper water volume flow to the building may necessitate a change order for installation of a building internal diaphragm tank to provide the minimum flow rate and static pressure of up to 60 PSI and a minimum of 40 PSI to properly flush the fixtures. Building water service chlorination, post installation, shall be by Owner/General Contractor.
9. Our bid included crane costs are based on a maximum 35' radius from the center pin of the crane (10' back from the rear of the crane) to the building center point of the furthest building module roof. If additional distance requires a larger crane, additional costs will be assessed by change order to the Owner/General Contractor.
10. Bonds, building permits, a site survey, special inspection fees, minor trash removal (nominally one pickup truck of shipping materials), final utility connections to the on-site water, sewer and electrical are by the Owner/General Contractor. Since the building is fully inspected and tested in plant, minor plumbing leaks (if water is not available when building site work installation is completed) is by the Owner/ General Contractor.
11. Site Traffic Control, if applicable, shall be by Owner/ General Contractor, not PRC.
12. Any equipment installation, site work or special inspections other than described within this proposal, shall be by Owner/General Contractor.
13. Backflow certification if applicable by Owner/ General Contractor.

**Insurance and Prevailing Wage Certification:**

PRC shall comply with the required insurance requirements, wage reports, and safety requirements for the project, including OSHA regulations.

**Special Insurance to protect the Building before acceptance:**

As PRC requires payment for each month of off-site construction, and since the building is not on owner property where their insurance will cover the building, we maintain a special policy that insures the property even when paid for off-site until the building is finally accepted by the owner. This special policy protects the Owner's custom ordered materials to be used in the fabrication of the building during this period. PRC provides this Stock Throughput Policy to cover the building materials from supplier to manufacturer, while it is being built off-site, while in transit to the job site, during and after it is installed on-site until final acceptance. This special policy has a \$1,000,000 coverage limit. This exceeds the cost of any single building we have offered for sale herein.



**Errors and Omissions Insurance:**

Our firm employs licensed architects, engineers, and drafting staff to provide design of our buildings. Since these buildings are required to meet accessibility standards and building codes on site, and since we are the designer, we carry Errors and Omissions Insurance (E & O) to protect our clients from any errors. The policy covers a limit of up to \$2,000,000 per occurrence and is more clearly explained in the insurance certificates we provide after receipt of a purchase order.

**WARRANTY**

All work performed by PUBLIC RESTROOM COMPANY (called "Company") shall be warranted to the Owner to be of good quality, free of faults and defects in material, workmanship, and title for 5 years from last date of installation if building is installed by Company or 1 year if building is installed by Owner or Owner's agent without on-site supervision by Company. Company warranty on building shell including exterior walls, concrete 8" slab/foundation, and roof system is warranted for 20 years structurally. The Company will repair or replace at their sole option any defects in work upon proper notice to the below stated address below.

Our Company extended warranties shall be Company only and shall have no effect on any required Performance, Payment, or Warranty Bonds where Surety shall assume no liability to the Company, the Owner, or any third parties should the Company fail for any reason to deliver acceptable maintenance warranties beyond the one year period. The warranty extension is solely between the owner and PRC and not the general contractor, bonding company, or architect/engineer of record.

This warranty applies only if all work performed by Company has been fully paid for, including change orders if applicable. Company has no responsibility for any neglect, abuse, or improper handling of building product.

The warranties expressed herein are exclusive, and are in lieu of all other warranties expressed or implied, including those of merchantability and fitness.

There are no warranties which extend beyond those described on the face of this Warranty. The foregoing shall constitute the full liability of the Company and be the sole remedy to the Owner.

**Term of Offer to Sell and Owner/General Contractor Acceptance:**

This offer is valid for acceptance within 30 days, or when a part of a public bid for the applicable duration imposed within the Owner's bid documents. Acceptance is by approving our post bid preliminary notice to begin drawings subject to final Owner/General Contractor approval of our submittals and receipt of a contract or a purchase order/contract.

**Special Notice of Possible Project Cost Increases as a Result of Late Payments:**

In the event of delayed or late payment, PRC shall have the right to remedies including late charges, overall project total cost increases, and other damages as allowed by applicable law. The contract price quoted herein is a discounted price based upon our receipt of progress payments as invoiced on the agreed billing schedule of PRC. In the event of non-payment, PRC will provide a 5 day written notice to

cure and if payment is still not received, the discounted price for the payment due may increase, to an undetermined amount, to cover work stoppage, remobilization, cancellation of materials and subsequent restocking charges, resale of the contracted building to another party, storage fees, additional crane fees, travel and per diem costs for field crews, and any other cost applicable to the project, as allowed by law. Interest if applicable to non-payment will be assessed at the maximum amount allowed by law or 18% whichever is greater.

**Termination**

Upon Termination for any reason, Owner/General Contractor shall be liable for the cost of all work performed up to the date of termination. Additionally, Owner/General Contractor shall pay for off-site demolition and disposal of the partially or fully fabricated building as well as any non-returnable materials which were custom-ordered to complete fabrication in PRC's factory location. Any returned materials are subject to return and restocking fees at the Owner/General Contractor expense.

**Venue for Contract Jurisdiction:**

Public Restroom Company requires all contracts accepted by our firm to hold that the venue for legal jurisdiction for this contract offer and acceptance shall be Douglas County, Nevada. In the event of your default, PRC shall be entitled to the full amount due including reasonable attorney fees, costs, storage, expenses of physical recovery, and statutory interest, as allowed by law.

**No modifications to this offer shall be authorized unless confirmed in writing by the President of Public Restroom Company.**

Offered by: Public Restroom Company by



Charles E. Kaufman IV, President

**This provides conditional acceptance of this preliminary purchase order for this building subject to acceptance of the submittals, furnished by Public Restroom Company. Once you accept the preliminary submittals, this shall become a final purchase agreement or at your discretion the final purchase order or a contract may be substituted with this attached.**

**Accepted by:**

\_\_\_\_\_  
**Authorized Signature**

\_\_\_\_\_  
**Date Signed**

\_\_\_\_\_  
**Printed Name**

\_\_\_\_\_  
**Legal Entity Name and Address**



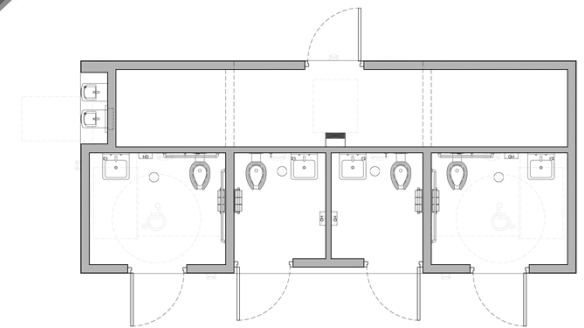
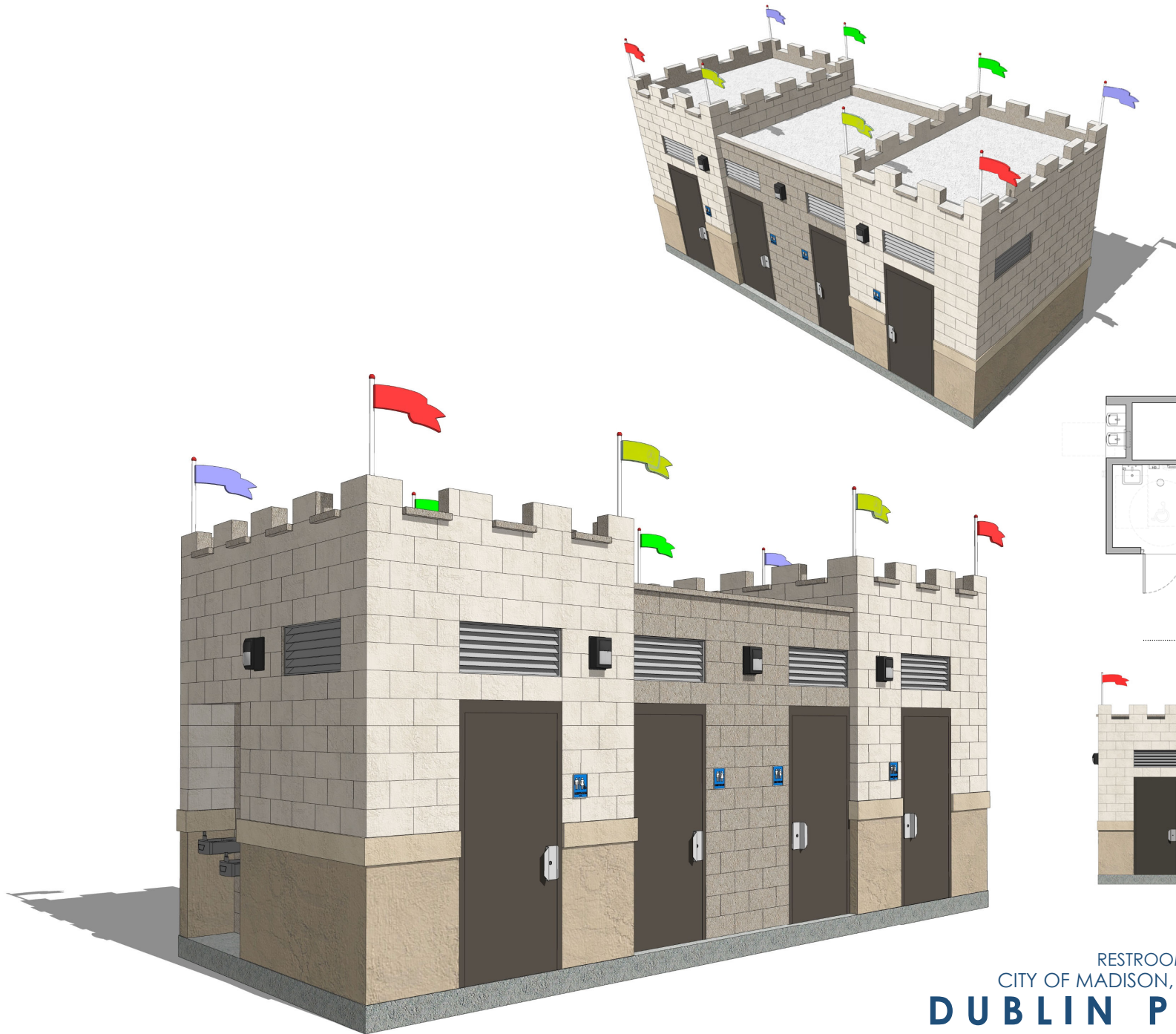

## FLOOR PLAN

SCALE: NOT TO SCALE



## RESTROOM BUILDING CITY OF MADISON, ALABAMA DUBLIN PARK

ARTIST IMPRESSION: 3D RENDERING ONLY FOR REPRESENTATION. COLORS AND MATERIALS ARE SUBJECT TO CHANGE

COPYRIGHT 2022, PUBLIC RESTROOM COMPANY THIS MATERIAL IS THE EXCLUSIVE PROPERTY OF PUBLIC RESTROOM COMPANY AND SHALL NOT BE REPRODUCED, USED OR DISCLOSED TO OTHERS EXCEPT AS AUTHORIZED BY THE WRITTEN PERMISSION OF PUBLIC RESTROOM COMPANY.



[www.PublicRestroomCompany.com](http://www.PublicRestroomCompany.com)

2587 BUSINESS PARKWAY  
MINDEN NEVADA 89423  
P: 888-888-2060 F: 888-888-1448

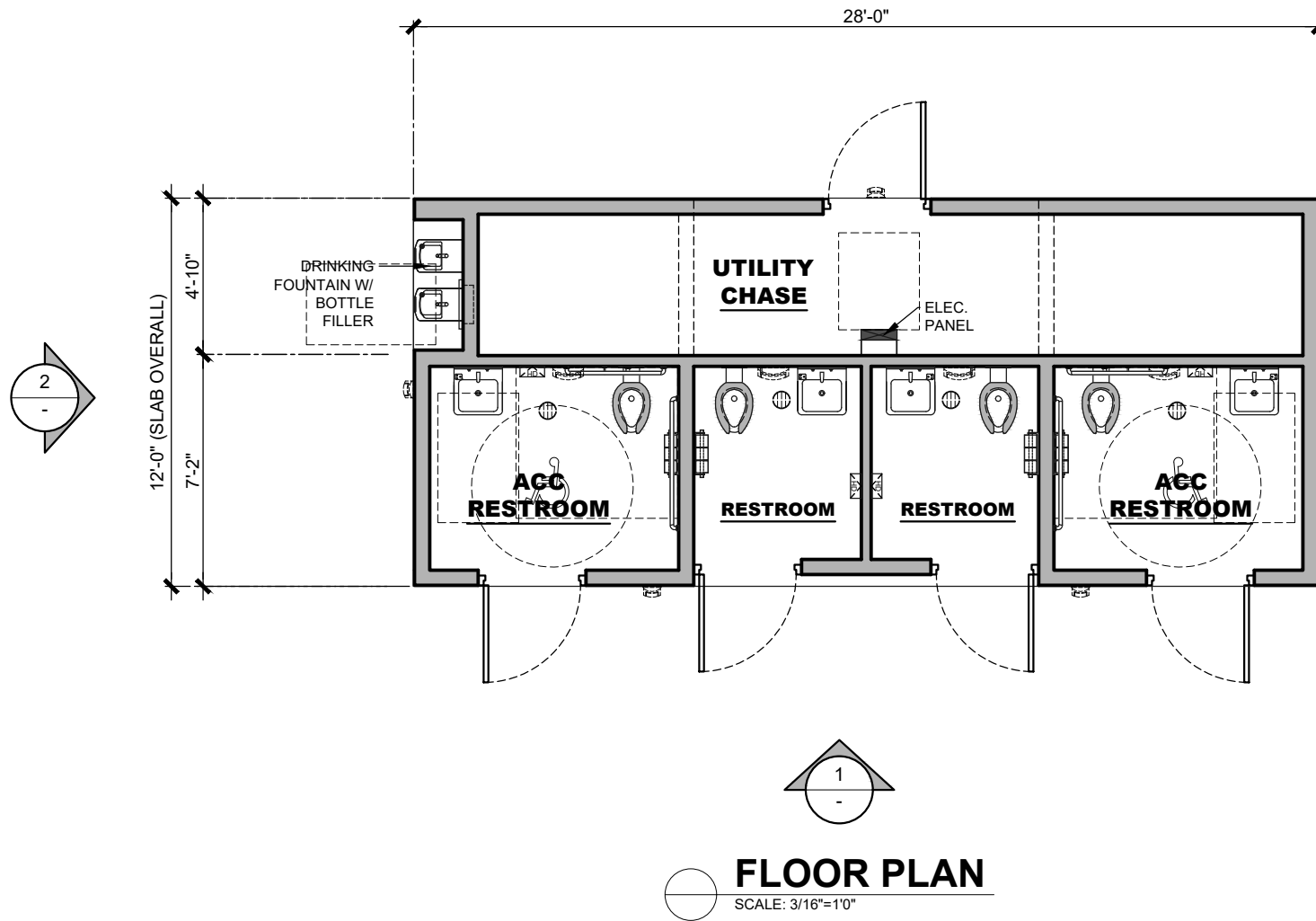

 <b>PUBLIC RESTROOM COMPANY</b> Building Better Places To Go.™	COPYRIGHT 2022, PUBLIC RESTROOM COMPANY. THIS MATERIAL IS THE EXCLUSIVE PROPERTY OF PUBLIC RESTROOM COMPANY AND SHALL NOT BE REPRODUCED, USED, OR DISCLOSED TO OTHERS EXCEPT AS AUTHORIZED BY THE WRITTEN PERMISSION OF PUBLIC RESTROOM COMPANY.	BUILDING TYPE: <b>RESTROOM BUILDING</b>  PROJECT: <b>DUBLIN PARK CITY OF MADISON, AL</b>	REVISION # <b>2</b>	REVISION DATE: <b>9/12/2022</b>	SHEET# <b>A-1</b>  MAX. PERSON / HOUR: <b>180 M</b>
			PROJECT #: <b>11388</b>	START DATE: <b>8/30/2022</b>	
				DRAWN BY: EOR	

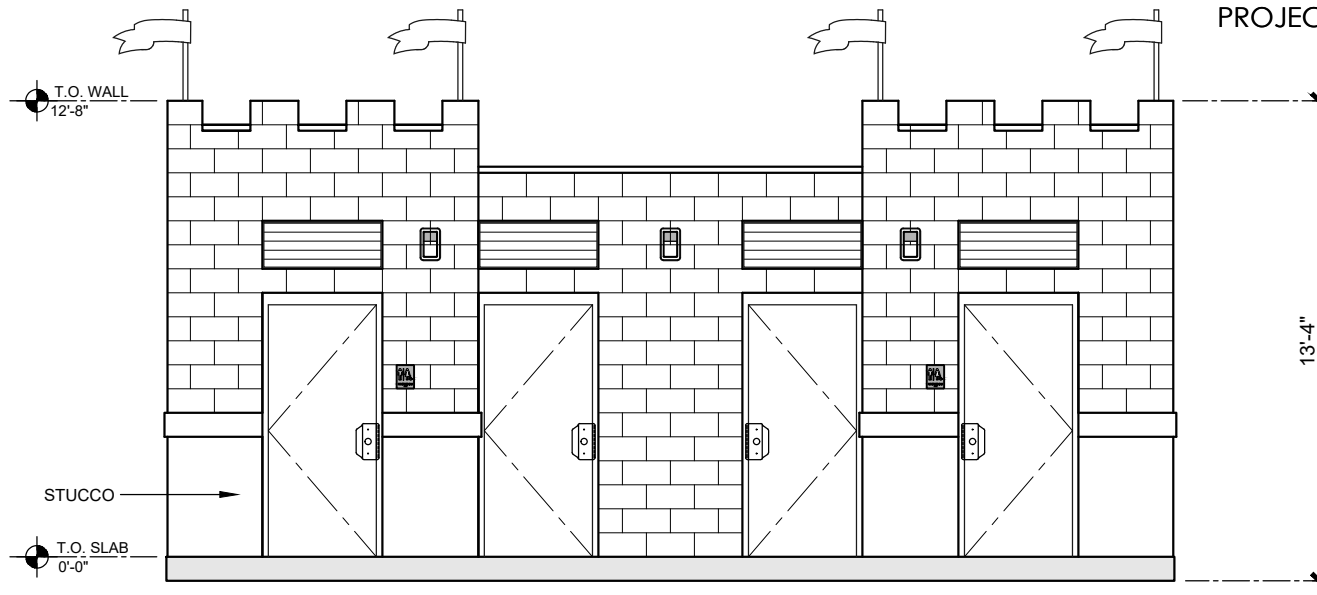
**ELEVATION 1**

SCALE: 3/16"=1'-0"

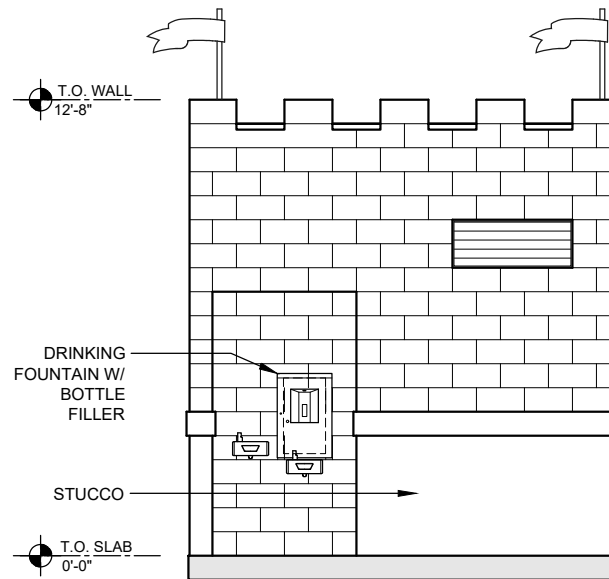
**ELEVATION 2**

SCALE: 3/16"=1'-0"



COPYRIGHT 2022, PUBLIC RESTROOM COMPANY. THIS MATERIAL IS THE EXCLUSIVE PROPERTY OF PUBLIC RESTROOM COMPANY AND SHALL NOT BE REPRODUCED, USED, OR DISCLOSED TO OTHERS EXCEPT AS AUTHORIZED BY THE WRITTEN PERMISSION OF PUBLIC RESTROOM COMPANY.

BUILDING TYPE:

**RESTROOM BUILDING**

PROJECT:

**DUBLIN PARK  
CITY OF MADISON, AL**

REVISION #

**2**

PROJECT #:

**11388**REVISION DATE: **9/12/2022**

DRAWN BY: EOR

START DATE: **8/30/2022**

DRAWN BY: EOR

SHEET#

**A-2**

MAX. PERSON / HOUR:

**180 M**



# SPECIFICATIONS

Project #: 11388  
Project Name: Dublin Park  
Site Address: 8324 Old Madison Pike  
City, State, Zip: Madison, AL 35758

Date: 9/16/2022  
Bldg Size: See Drawings  
Type of Bldg: SP-044-DF  
Restroom

## TYPE OF BUILDING

### Construction Type

#### MVR WOOD

Wood Framed walls above cap beam, and wood framed rafters [ceiling & vents same as MVR]

## FLOOR SYSTEM

### ROOM/ITEM

### FINISH

Entire Building	Exposed Concrete with Light Broom Finish with Integral Additive for Stain/Moisture Resistance
Entire Building	Floor Coating with Skid Resistant Additive - Flakes

## WALL SYSTEM

### BUILDING WALLS HEIGHT

Wall Custom Height	13'4"
--------------------	-------

### EXTERIOR WALLS - CMU

### BLOCK TYPE AND COLOR

### ROWS

Precision Exterior 6" CMU	Precision Gray	All
---------------------------	----------------	-----

### CAP BEAM

Cap Beam	Block Above 8'
----------	----------------

## WALL FINISHES - EXTERIOR

### TYPE

### FINISH

### HEIGHT

CMU	Paint over block filler - Split Face Block	Full Height
Wainscot	Wall Caps	See Design
Stucco	Painted Stucco Finish - Applied Over Precision CMU	To 48" AFF
Alcove	Stucco Applied Over CMU	To 48" AFF
Exterior Paint	PPG Exterior Gloss - Colors TBD by client	

## WALL FINISHES - INTERIOR

### ROOM

### FINISH

### HEIGHT

Restrooms	Block filler & paint	Full Height
Mechanical - To Cap Beam	Block filler & paint	Full Height

## ROOF SYSTEM

### ITEM

### DESCRIPTION

Washoe Building Supply	Membrane Gray	With Internal (To the Chase) Drainage
Entire Building Ceiling	(MVR) 5/16" Cement Board Stucco Pattern Over 5/8" OSB	
Vents Struded Aluminum	Model # D-DBE-04 to fit Rough Opening, Built per Standard Construction Specs to be Painted	

**DOORS - HARDWARE**

ITEM	DESCRIPTION
Hollow Metal Doors	Hollow Metal: Galvanized 14 GA. Door w/ 14 GA Frame Continuos Hinge
Deadbolt	SCHLAGE B600 series temporary large format core (std)

ITEM	DESCRIPTION	LOCATION
Pull Plates	Rockwood-VRT24 "Z" (Standard w/Anti-Microbial) (Std)	
Door Closer	LCN Closer, Model # 4211 Cush Arm (for Out Swing Door)	Restroom
Door Sweeps	Pemko Door Sweep 321SSN36"	Chase
Door Threshold (No Tile)	Threshold Fluted Saddle Mill Finish Alum, 4" Wide #270A36	All
Ives Crash Chain (Standard)	Ives Crash Chain, # CS11526D20, US26D, 20.5, Crash Stop	Chase

**RESTROOM ACCESSORIES**

ITEM	MANUFACTURER/DESCRIPTION	FINISH
Signage	Door/Wall Signs	Polished Aluminum & Blue
Grab Bars	Grab Bars	Stainless Steel
Aluminum Louvers (Chase Std)	Louver Sunvent Industries Model #157	Polished Aluminum
3-roll Toilet Paper Holders	Royce Rolls TP-3	Stainless Steel
Baby Changing Station	Foundations Horizontal #5410339	Stainless Steel
Hand Dryer Std	Dyson Airblade V, Low Voltage 120V, Model # HU02,	Spray Nickel

ITEM	MANUFACTURER/DESCRIPTION
Utility Hook (Standard)	Utility Hook, Bright Finish, Bobrick # B-670-PRC or Franklin Brass 5501 for Blazer
Soap Dispenser	PRC Proprietary Tank
W/Thru Wall Valve	Thru Wall Valve ASI #353

**PLUMBING**

FIXTURE/PART	DESCRIPTION
Toilets - Stainless Steel	Acorn # 1675 W-1-HET 1.28 GPF-FVBO-ADA-PFS-316SS
Lavs - Stainless Steel	Rear Connect Acorn # 1652LRB-1-DMS-03-M-316SS
Drinking Fountain	(Murdock) Acorn GS Series, Wall Mount Drinking Fountain, # GSE64-FG-316SS- Dual
Bottle Filler	Acorn BF3 Series, Type 316 SS Bottle Filler, # A0000000-BF3-316SS
Lever (Std) - Toilet Flush Valve	Zurn W.C. Flush Valve 1.28 Ga Zurn # Z6143AV-HET-7L-BG
Metering Faucet	Single Hole Metering Faucet, Chicago Model # 333-E2805-665PSHABCP - Tempered
Floor Drains: W/Trap Primer	Floor Drain Zurn # ZN460-2NH-5B W/Strainer / With Trap Primer

**PLUMBING GENERAL**

FIXTURE/PART	DESCRIPTION
Water Heater	Stiebel DHC-E12
Tempered Water to Lavs	Thermostatic Mixing Valve, Acorn Model # ST70-12
Valve Combo (PRV)	Valve Combo with Pressure Reducing Valve
Water Line Material	Copper (Std)
Hose Bibb- Interior	Acorn #8121-LF - in the Chase
Hose Reel & Hose	Hose Reel With 5/8"x75' Garden Hose

**ELECTRICAL**

ITEM	DESCRIPTION	
Electrical Panel	100 amp Single Phase - 120/240 v	20 Circuits
Breakers	Plug on (QOD)	

**LIGHTING**

ITEM	DESCRIPTION (W=WALL, C=CEILING)	
Lighting Control -Interior- Interior Lights	Light Fixture Integrated Occupancy Sensor (OCC) W/C) Luminaire, Swoop Series SWP1212-OP-BRZ-OCC	15 Watts
Lighting Control -Exterior- Exterior Light	Photo Cell Intermatic Photo Control #EK4336S W) Luminaire, Swoop Series YWP-610-OP-BRZ	15 Watts
Chase Lights	C) Green AL-42L (large Chase)Waterproof	30 Watts

**RECEPTACLES/SWITCHES, HEATERS, FANS, HVAC, LIGHTED SIGNS**

ITEM	DESCRIPTION	LOCATION
Receptacles	GFCI (Adjacent to Panel)	
Switches Single Pole	Single Pole (Adjacent to Panel)	
Switches By Pass	By Pass (To By Pass OCC Sensors)	
Emergency Light	Lithonia ELM2L Led 2 Head Led Emergency Light (Mechanical Room)	