EXHIBIT A

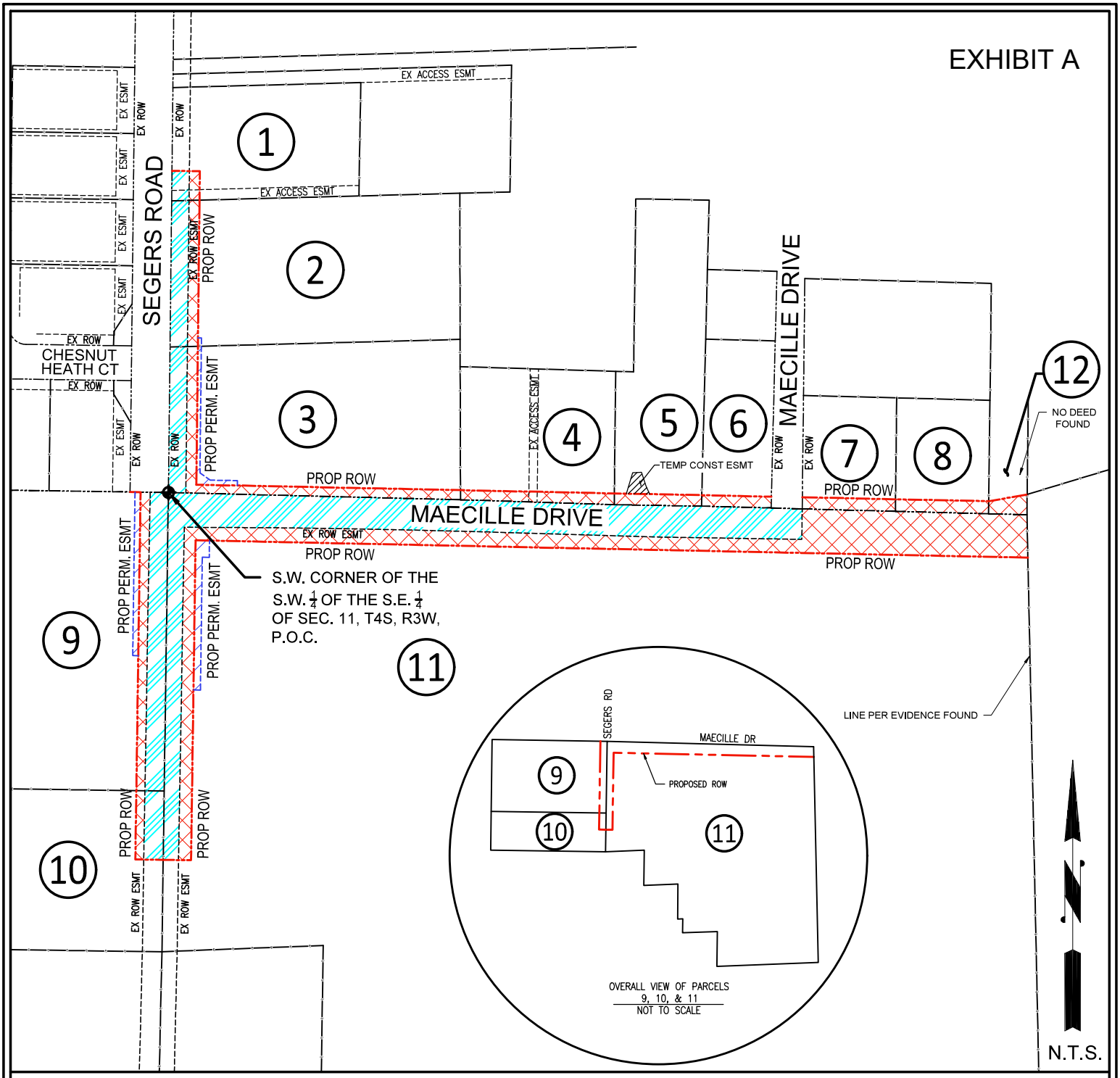

PROPOSED RIGHT-OF WAY WITHIN PRESCRIPTIVE EASEMENT

PROPOSED RIGHT-OF WAY OUTSIDE PRESCRIPTIVE EASEMENT

PROPOSED EASEMENT

CITY OF MADISON, LIMESTONE COUNTY, ALABAMA

RIGHT-OF-WAY AND EASEMENT OVERVIEW MAP

SEGERS ROAD AND MAECILLE DRIVE INTERSECTION IMPROVEMENTS

	DATE: AUGUST 24, 2023 **Rev.:**
	OHM PROJECT #: 9036220010-03
	MADISON PROJECT #: 22-039
	SHEET 1 OF 1

OHM ®

OHM ADVISORS
209 10th AVENUE SOUTH
SUITE 154
NASHVILLE, TN 37203
615-649-5264