

RIGHT OF WAY TO BE VACATED  
CONVERTED TO U&D EASEMENT

**LIME QUARRY ROAD**

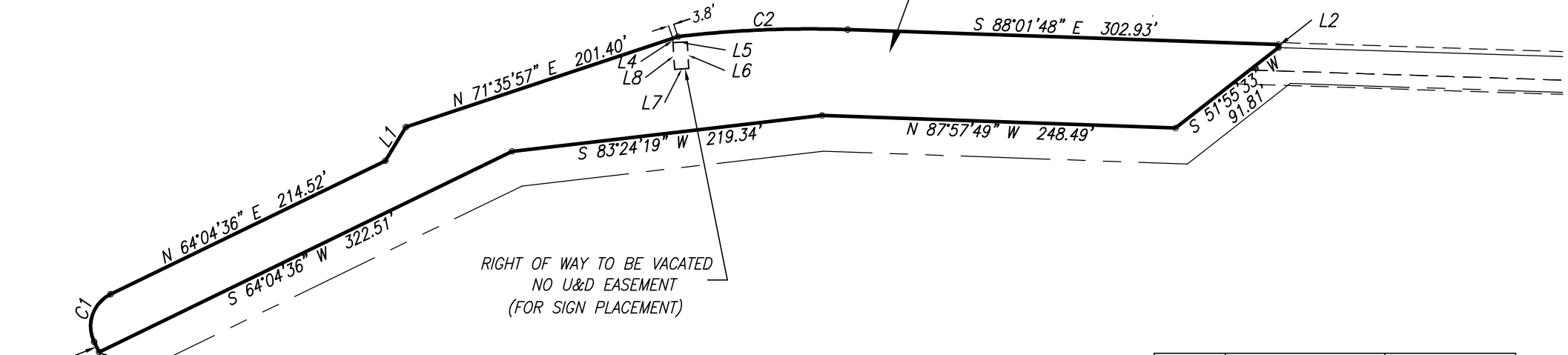

NW CORNER, LOT 1  
TOWN MADISON BUSINESS PARK  
P.B. 2021, PG. 9-10

NORFOLK SOUTHERN RAIL

INTERGRAPH WAY

LINE	BEARING	DISTANCE
L1	N 31°25'04" E	27.82'
L2	S 01°58'12" W	2.18'
L3	N 25°55'24" W	7.93'
L4	S 03°23'40" E	3.06'
L5	S 86°36'20" W	10.00'
L6	N 03°23'40" W	18.83'
L7	N 86°36'20" E	10.00'
L8	S 03°23'40" E	18.83'

CURVE TABLE					
CURVE	ARC LENGTH	RADIUS	DELTA ANGLE	CHORD BEARING	CHORD LENGTH
C1	39.27'	25.00'	90°00'00"	N 19°04'36" E	35.36'
C2	119.47'	790.00'	8°39'52"	N 87°38'16" E	119.35'

All documents, including Drawings and all instruments of service in respect of the client and firms listed on face, are instruments of service in their own right and shall not be construed as a contract. The project is intended to be represented by the instruments of service listed on face. Any reuse without written verification by the firm listed on face will constitute a breach of contract and shall be subject to legal action.

**MULLINS, LLC**  
 ENGINEERING, SURVEYING, AND DESIGN  
 2101 West Chocoma Avenue, Suite 503, Huntsville, AL 35892  
 (256) 890-5312

**ROW VACATION**  
**LOT 1 TOWN MADISON BUSINESS PARK**  
 PREPARED FOR: **OLD TOWN INVESTMENTS, LLC**

JOB NO: 15-139  
 DATE: 6/5/24  
 DRAWN BY: SER  
 CHECKED BY: CMF