

Name: City of Madison Inspected by Calb Long Date 11-21-23
 Address 190 Graphics Dr Phone [H] _____ [W] _____
 City Madison State AL Zip 35758 Email _____ Cellular _____

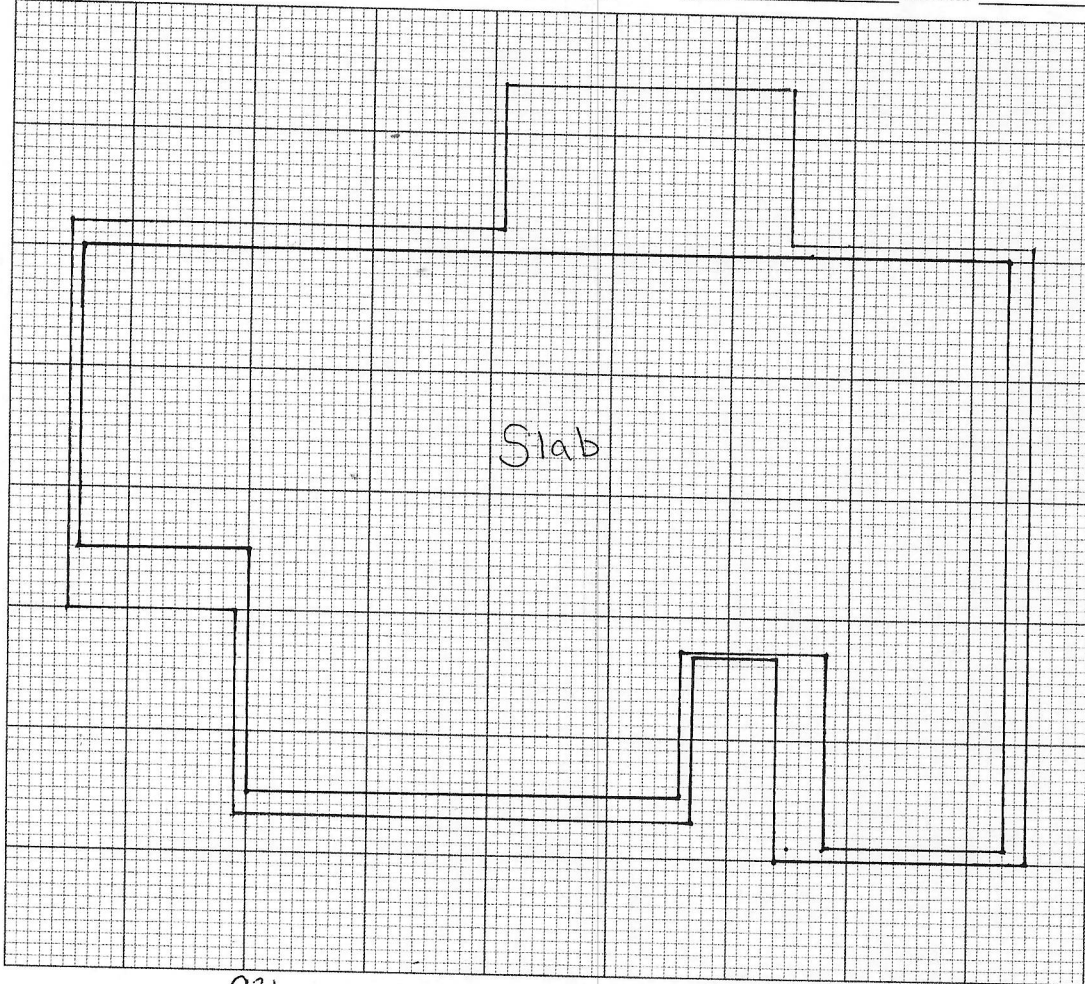

Structural Linear Feet 936 Sq. Ft. _____ Cu. Ft. _____ Scale: 1 Sq. = 3 Lin. Ft.

Key to Inspection:

- | | | |
|-------------------------------------------------------|------------------------------------------|-----------------------------|
| T - Active Termite Infestation and Suspected Damage | <input type="checkbox"/> - Existing Pier | /// - Excavation Needed |
| P - Previous Termite Infestation and Suspected Damage | M - Moisture Problem | VN - Foundation Vent Needed |
| X - Visible Damage | GC - Ground Cover Needed | WD - Wood Decay |
| S - Suspected Damage | V - Existing Vent | WTE - Wood To Earth |
| | Ⓟ - Replace Vents* | |

*Cook's makes no representation or warranty regarding the efficacy or necessity of vents in the control of subterranean termites.

Moisture Readings: Porch Sills _____ Plumbing Areas _____ SubFloor _____
 Exterior _____ Porch Columns _____ Other _____

(Moisture content of 20% or greater promotes wood decay and insect infestations.)

If action is not taken to reduce the wood moisture content, damage to the structure is likely to occur.)

The designation of a current or previous infestation, damage or moisture condition on this report is not intended to reflect the total extent of the condition. The evidence of an active or previous infestation of subterranean termites may be synonymous with damage, and such damage and any need of corrective repairs needs to be evaluated by the property owner and/or their qualified building expert to determine the extent of damage and the need for repair.

I understand this is a visual inspection and does not reflect conditions inside walls and areas not visible.

Owner/Agent _____ Date _____