

Certified Survey

Client: Jeff Steiner

Page 1 of 3

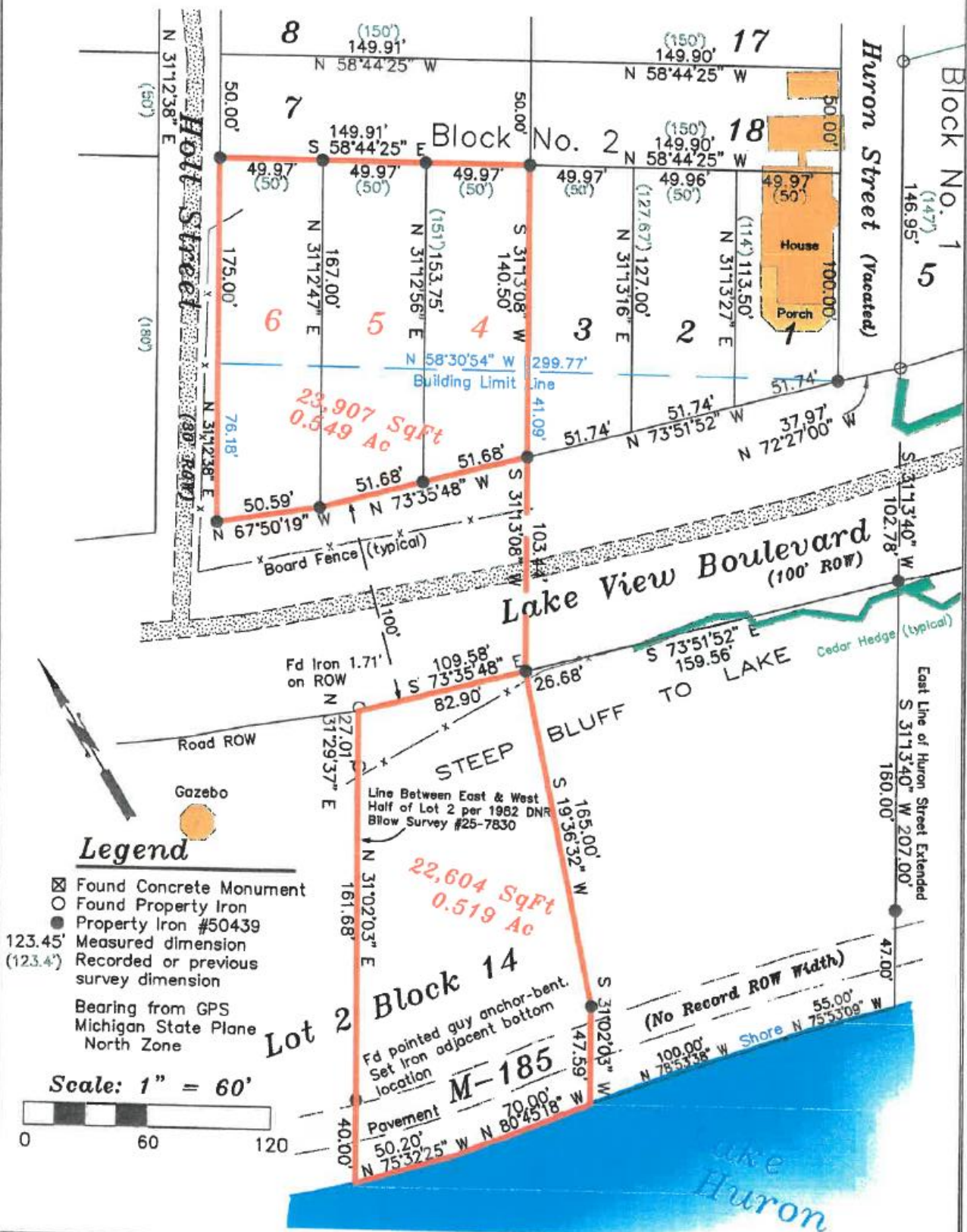

I hereby certify, for the exclusive use of named client, that I have surveyed and mapped the described subject parcel(s), that the relative positional precision of each corner is within the limits accepted by the practice of professional surveying, and that the requirements of P.A. 132 of 1970 as amended have been complied with.

By: Neil W. Hill P.S.

Neil W. Hill P.S. #50439
Registered Land Surveyor

Date: March 5, 2024

Order No.: 24025-JS-Blk2/14-HA

© 2024 This map may NOT be reproduced without written consent of surveyor



429 Ellsworth Street
St. Ignace, MI 49781
(906) 643-9418 Phone

info@mackinacsurveys.com

