

CITY OF MACKINAC ISLAND
PLANNING COMMISSION & BUILDING DEPARTMENT
APPLICATION FOR ZONING ACTION

www.cityofmi.org kep@cityofmi.org 906-847-6190 PO Box 455 Mackinac Island, MI 49757

APPLICANT NAME & CONTACT INFORMATION:

Roy Shryack
7419 Market Street
231-881-6860 main@1971@com
Phone Number Email Address

Please complete both sides of application.
The Fee and fourteen (14) copies of the application, plans and all required documents must be submitted to the Zoning Administrator fourteen (14) days prior to the scheduled Planning Commission Meeting.

JUN 21 2023

Property Owner & Mailing Address (If Different From Applicant)

Chippewa Properties / Market Street LLC
7221 Main Street
Mackinac Island, MI 49757

Is The Proposed Project Part of a Condominium Association?

NO

Is The Proposed Project Within a Historic Preservation District?

YES

Applicant's Interest in the Project (If not the Fee-Simple Owner):

Resident

Is the Proposed Structure Within Any Area That The FAA Regulates Airspace?

NO

Is a Variance Required?

Are REU's Required? How Many?

NO

Type of Action Requested:

☒ Standard Zoning Permit

☐ Special Land Use

☐ Planned Unit Development

☐ Other _____

☐ Appeal of Planning Commission Decision

☐ Ordinance Amendment/Rezoning

☐ Ordinance Interpretation

Property Information:

A. Property Number (From Tax Statement): 05155002600

B. Legal Description of Property: LOT 111

C. Address of Property: 7419 Market Street

D. Zoning District: MD

E. Site Plan Checklist Completed & Attached: ☒

F. Site Plan Attached: (Comply With Section 20.04 of the Zoning Ordinance) _____

G. Sketch Plan Attached: _____

H. Architectural Plan Attached: yes

I. Association Documents Attached (Approval of project, etc.): NA

J. FAA Approval Documents Attached: NA

K. Photographs of Existing and Adjacent Structures Attached: yes

Proposed Construction/Use:

A. Proposed Construction:

☐ New Building

☐ Other, Specify _____

☒ Alteration/Addition to Existing Building

B. Use of Existing and Proposed Structures and Land:

Existing Use (If Non-conforming, explain nature of use and non-conformity):

Residential

Proposed Use: Residential

File No. MD23-026-040(H)

Exhibit F

C. If Vacant:

Previous Use: _____

Proposed Use: _____

Length of Time Parcel Has Been Vacant: _____

Date 6-21-23

Initials KP

OFFICE USE ONLY

FILE NUMBER: MD23-026-040(H)

FEE: \$150-

DATE: 6-21-23

CHECK NO: 40922

INITIALS: KP

Revised Oct 2018

STATE OF MICHIGAN)
COUNTY OF MACKINAC) ss.

AFFIDAVIT

The applicant agrees that the permit applied for, if granted, is issued on the representation made herein and that the permit issued may be revoked without further notice on any breach of representation or conditions.

The applicant further understands that any permit issued on this application will not grant any right of privilege to erect any structure or to use any premises described for any purposes or in any manner prohibited by the Zoning Ordinance, or by other codes or ordinances or regulations of the City of Mackinac Island.

The Applicant further agrees to furnish evidence of the following before a permit will be granted:

- A. Proof of ownership of the property; and/or other evidence establishing legal status to use the land in the manner indicated on the application.
- B. Proof that all required federal, state, county, and city licenses or permits have been either applied for or acquired.
- C. Other information with respect to the proposed structure, use, lot and adjoining property as may be required by the Zoning Administrator in accord with provisions of the Mackinac Island Zoning Ordinance.

The Applicant further agrees to notify the Zoning Administrator when construction reaches the stage of inspection stated on the permit, if granted. Upon completion of construction to the structure(s) or land the Zoning Administrator shall inspect the premises for compliance with the Mackinac Island Zoning Ordinance and the terms of this permit. Upon determination of compliance, an occupancy permit may be issued. It is further understood that pursuant to the City of Mackinac Island Zoning Ordinance, No. 479 and amendments, adopted November 2013, unless a substantial start on the construction is made within one year, unless construction is completed within one and one-half years from the date of issuance of the permit, this permit shall come under review by the Planning Commission and may either be extended or revoked.

The undersigned affirms that he/she or they is (are) the applicant and the Lessee (specify: owner, Lessee, Architect/Engineer, Contractor or other type of interest) involved in the application and that the answers and statements herein attached are in all respects true and correct to the best of his, her or their knowledge and belief. The applicant hereby further affirms that he/she or they has read the foregoing and understands the same. If the applicant is other than the owner, then a notarized affidavit from the owner, giving the applicant permission to seek the requested zoning action on their behalf, shall also be submitted with this application.

Signature

SIGNATURES _____
Signature

Roy Shryock
Please Print Name

Please Print Name

Signed and sworn to before me on the 21 day of June, 2023.

K. RICKLEY, Notary Public
Mackinac County, State of Michigan
Acting in the County of Mackinac
My Commission Expires: 10/21/2025

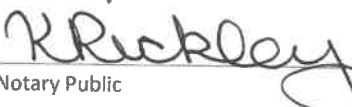
Notary Public

Mackinac County, Michigan
My commission expires: 10/21/2025

K. RICKLEY, Notary Public
Mackinac County, State of Michigan
Acting in the County of Mackinac
My Commission Expires: 10/21/2025

FOR OFFICE USE ONLY

Zoning Permit Issued: _____

Inspection Record:

	Inspection	Date	Inspector	Comments
1.				
2.				
3.				

Occupancy Permit Issued _____

Revised October 2018

City of Mackinac Island

7358 Market Street
P.O. Box 455
Mackinac Island, MI 49757

Site Plan Review Checklist Please Submit With The Application for Zoning Action

As a minimum, the following information shall be included on the site plan submitted for review and processing; more complex plans may require additional information as noted.

NOTE: The engineer, architect, planner and/or designer retained to develop the site plan shall be responsible for securing a copy of the City of Mackinac Island Zoning Ordinance (Ord. No. 479, effective November 12, 2013), which can be obtained via the City's website at www.cityofmi.org.

Site plan review requirements are primarily found within Article 4, General Provisions, and Article 20, Site Plan Review of the City Zoning Ordinance. References are provided whenever possible for the section of the Zoning Ordinance that deals with a particular item. When in doubt, refer to the Zoning Ordinance directly for required information.

For further information, contact Mr. Dennis Dombroski, City Building Official/Zoning Administrator, at (906) 847-4035.

Optional Preliminary Plan Review Informational Requirements (Section 20.03)

<u>Item</u>	<u>Provided</u>	<u>Not Provided or Applicable</u>
1. Name and address of the applicant or developer, including the names and addresses of any officers of a corporation or partners of a partnership	<input checked="" type="checkbox"/>	<input type="checkbox"/>
2. Legal description of the property	<input checked="" type="checkbox"/>	<input type="checkbox"/>
3. Sketch drawings showing tentative site plans, property boundaries, placement of structures on the site, and nature of development	<input checked="" type="checkbox"/>	<input type="checkbox"/>

**Site Plan Informational
Requirements (Section 20.04, B and C)**

<u>General Information</u>	<u>Provided</u>	<u>Not Provided or Applicable</u>
1. Name and address of the applicant or developer, including the names and addresses of any officers of a corporation or partners of a partnership. For condominium subdivision project site plans, also include the name and address of the planner, design engineer or surveyor who designed the project layout and any interest he holds in the land.	<input checked="" type="checkbox"/>	<input type="checkbox"/>
2. Name and address of the individual or firm preparing the site plan	<input checked="" type="checkbox"/>	<input type="checkbox"/>
3. Scale of not greater than one 1 in = 20 ft for a development of not more than three acres and a scale of not less than 1 in = 100 ft for a development in excess of three acres	<input checked="" type="checkbox"/>	<input type="checkbox"/>
4. Legend, north arrow, scale, and date of preparation	<input checked="" type="checkbox"/>	<input type="checkbox"/>
5. Legal description of the subject parcel of land	<input checked="" type="checkbox"/>	<input type="checkbox"/>
6. Lot lines and general location together with dimensions, angles, and size correlated with the legal description of the property	<input checked="" type="checkbox"/>	<input type="checkbox"/>
7. Area of the subject parcel of land	<input checked="" type="checkbox"/>	<input type="checkbox"/>
8. Present zoning classification of the subject parcel	<input checked="" type="checkbox"/>	<input type="checkbox"/>
9. Written description of the proposed development operations	<input checked="" type="checkbox"/>	<input type="checkbox"/>
10. Written description of the effect, if any, upon adjoining lands and occupants, and any special features which are proposed to relieve any adverse effects to adjoining land and occupants	<input checked="" type="checkbox"/>	<input type="checkbox"/>
11. Other information pertinent to the proposed development, specifically required by the Zoning Ordinance, and/or as may be determined necessary by the City Planning Commission	<input checked="" type="checkbox"/>	<input type="checkbox"/>

<u>Natural Features</u>	<u>Provided</u>	<u>Not Provided or Applicable</u>
12. Location of natural features such as wood lots, streams, wetlands, unstable soils, bluff lines, rock outcroppings, and similar features (see also Section 4.26)	<input type="checkbox"/>	<input checked="" type="checkbox"/>
13. Topography of the site with at least two- to five-foot contour intervals	<input checked="" type="checkbox"/>	<input type="checkbox"/>
14. Proposed alterations to topography or other natural features	<input checked="" type="checkbox"/>	<input type="checkbox"/>
15. Earth-change plans, if any, as required by state law	<input checked="" type="checkbox"/>	<input type="checkbox"/>

<u>Physical Features</u>	<u>Provided</u>	<u>Not Provided or Applicable</u>
16. Location of existing manmade features on the site and within 100 feet of the site	<input checked="" type="checkbox"/>	<input type="checkbox"/>
17. Location of existing and proposed principal and accessory buildings, including proposed finished floor and grade line elevations, height of buildings, size of buildings (square footage of floor space), and the relationship of buildings to one another and to any existing structures on the site	<input checked="" type="checkbox"/>	<input type="checkbox"/>

- | | | |
|--|-------------------------------------|-------------------------------------|
| 18. For multiple family residential development, a density schedule showing the number of dwelling units per acre, including a dwelling schedule showing the unit type and number of each such units | <input type="checkbox"/> | <input checked="" type="checkbox"/> |
| 19. Existing and proposed streets, driveways, sidewalks and other bicycle or pedestrian circulation features | <input checked="" type="checkbox"/> | <input type="checkbox"/> |
| 20. Location, size and number of on-site parking areas, service lanes, parking and delivery or loading areas (see also Section 4.16) | <input type="checkbox"/> | <input checked="" type="checkbox"/> |
| 21. Location, use and size of open spaces together with landscaping, screening, fences, and walls (see also Section 4.09 and Section 4.21) | <input checked="" type="checkbox"/> | <input type="checkbox"/> |
| 22. Description of Existing and proposed on-site lighting (see also Section 4.27) | <input type="checkbox"/> | <input checked="" type="checkbox"/> |

Utility Information

- | | <u>Provided</u> | <u>Not Provided
or Applicable</u> |
|---|--------------------------|---------------------------------------|
| 23. Written description of the potential demand for future community services, together with any special features which will assist in satisfying such demand | <input type="checkbox"/> | <input checked="" type="checkbox"/> |
| 24. Proposed surface water drainage, sanitary sewage disposal, water supply and solid waste storage and disposal (see also Section 4.13) | <input type="checkbox"/> | <input checked="" type="checkbox"/> |
| 25. Location of other existing and proposed utility services (i.e., propane tanks, electrical service, transformers) and utility easements (see also Section 4.13) | <input type="checkbox"/> | <input checked="" type="checkbox"/> |
| 26. Written description and location of stormwater management system to be shown on a grading plan, including pre- and post-site development runoff calculations used for determination of stormwater management, and location and design (slope) of any retention/detention features (see also Section 4.26) | <input type="checkbox"/> | <input checked="" type="checkbox"/> |

Architectural Review Informational Requirements (Section 18.05)

- | <u>Item</u> | <u>Provided</u> | <u>Not Provided
or Applicable</u> |
|---|-------------------------------------|---------------------------------------|
| 1. Name and address of the applicant or developer, including the names and addresses of any officers of a corporation or partners of a partnership | <input checked="" type="checkbox"/> | <input type="checkbox"/> |
| 2. Legal description of the property | <input checked="" type="checkbox"/> | <input type="checkbox"/> |
| 3. Drawings, sketches and plans showing the architectural exterior features, heights, appearance, color and texture of the materials of exterior construction and the placement of the structure on the lot, and any additional information determined necessary by the planning commission to determine compliance with the architectural standards (see also Section 18.06) | <input checked="" type="checkbox"/> | <input type="checkbox"/> |
| 4. Photographs of existing site conditions, including site views, existing buildings on the site, streetscape views in all directions, and neighboring buildings within 150 feet of the site. | <input checked="" type="checkbox"/> | <input type="checkbox"/> |

U. S. Postmark accepted as payment date. Check must clear or receipt is void. Treasurer is not responsible for payment on wrong description.

After February 28, 2023 pay Mackinac County Treasurer, (906) 643-7318.

PROPERTY INFORMATION

Property Assessed To:
MARKET STREET LLC
PO BOX 475

GAYLORD, MI 49734

Prop #: 051-550-026-00

School: 49110

Prop Addr: 7388 MAIN ST

Legal Description:

MI 93 251/669 299/343 746/305WD LOT 111 EXC BEG AT NWLY COR OF LOT 111 TH S 26 DEG 04'W 30 FT TH S 62 DEG 51'E 84 FT TH N 26 DEG 04'E 30.32 FT TH ALONG NELY LINE OF LOT 111 84 FT TO POB AND EXC BEG AT NE COR OF LOT 111 TH S 26 DEG 43'30" W ALONG ELY LINE OF LOT 95.70 FT TH N 62 DEG 48'35" W 73.93 FT TH N 59 DEG 01'50" W 47.57 FT TH N 29 DEG 9'30"E 92.91 FT TH S 62 DEG 40'E 117.44 FT TO POB. ASSESSORS PLAT NO.3



File No. MD23.026.040(4)

Exhibit G

Date 6.21.23

Initials KP



Found Property Iron

Found Nail in Conc

Set Nail in Conc

Set Property Iron #27447

File No. MD23-026-040(H)

Exhibit C.

Date 6-16-23

Initials KP

ZONING INFORMATION: DISTRICT: MD
SITE PLAN INFORMATION BASED ON A SURVEY BY NEIL E. HILL, P.S. #27447,
ST. IGNACE, MICHIGAN.

CITY OF MACKINAC ISLAND, MACKINAC COUNTY, MICHIGAN

LOT AREA: 8,945 SQUARE FEET (0.20 ACRES)

NO CHANGE TO USE, DENSITY, OR HEIGHT.

LOT COVERAGE REDUCED BY 100 SQ. FT.

PROJECT: REMOVE 4 FEET OF EXISTING WOOD DECK WHICH IS ADJACENT TO THE PUBLIC SIDEWALK,
REPLACE W/ GRASS LAWN, BUILD PICKET FENCE w/ GATE FOR PRIVACY AT EDGE OF DECK.
REPLACE EXISTING DECK BOARDS w/ NEW 2"x6" TREATED DECKING

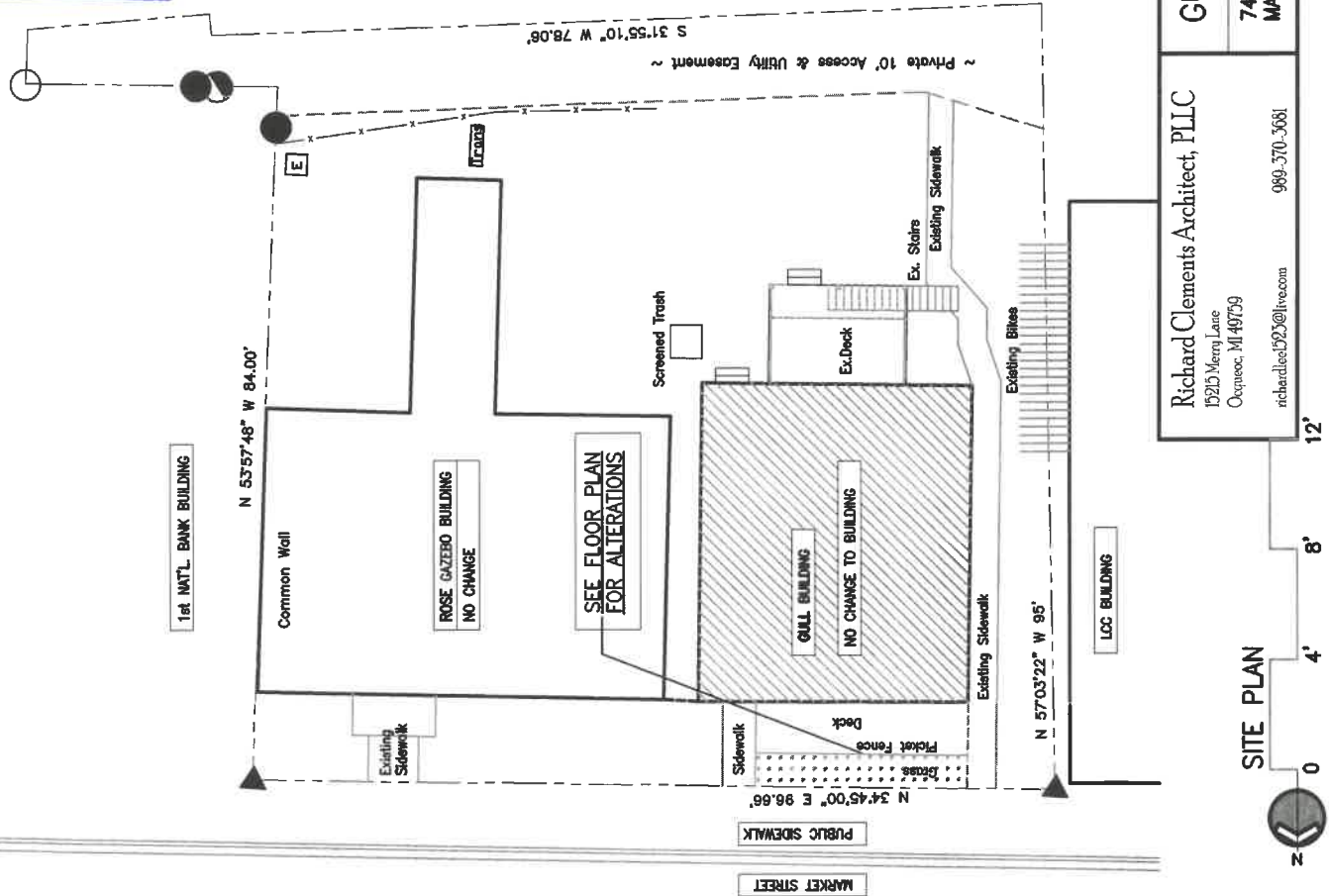

Richard Clements Architect, PLLC 15215 Merry Lane Oshtemo, MI 48759 richardlee1525@live.com 989-370-3681		GULL BUILDING	date: May 18, 2023 project: 1925-B	sheet: A1.0 copyright © 2023
7419 MARKET STREET MACKINAC ISLAND, MI		SITE PLAN		

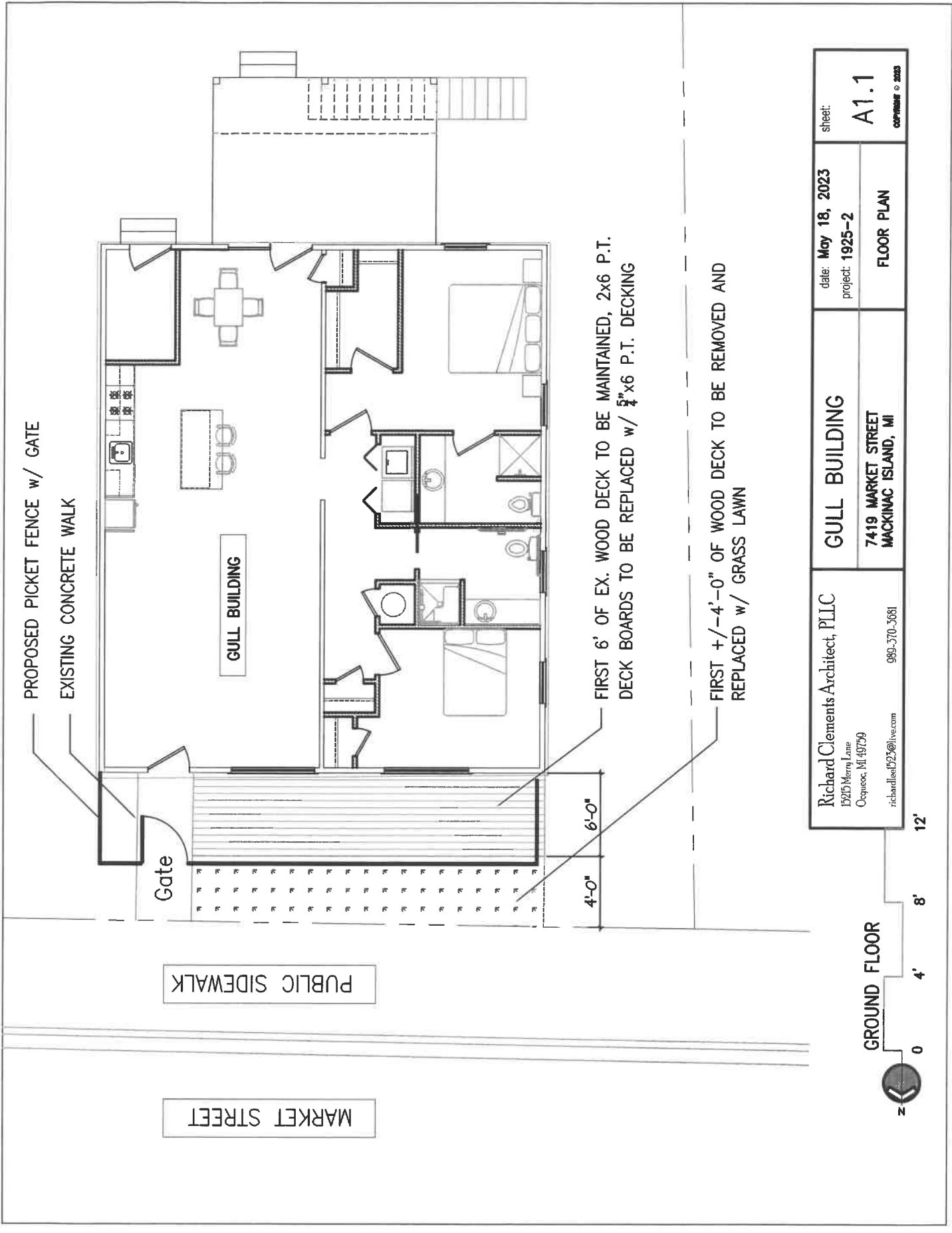

Richard Clements Architect, PLLC 15215 Merry Lane Ozaukee, MI 49759 richardcl@15215merry.com 989-370-3681	GULL BUILDING	date: May 18, 2023 project: 1925-2	sheet: A1.1 CAPRIUM © 2023
	7419 MARKET STREET MACKINAC ISLAND, MI	FLOOR PLAN	

PICKET FENCE CONSTRUCTION:
 1x4 CEDAR PICKETS w/ 2" SPACING PAINTED WHITE
 4x4 CEDAR POSTS PAINTED WHITE

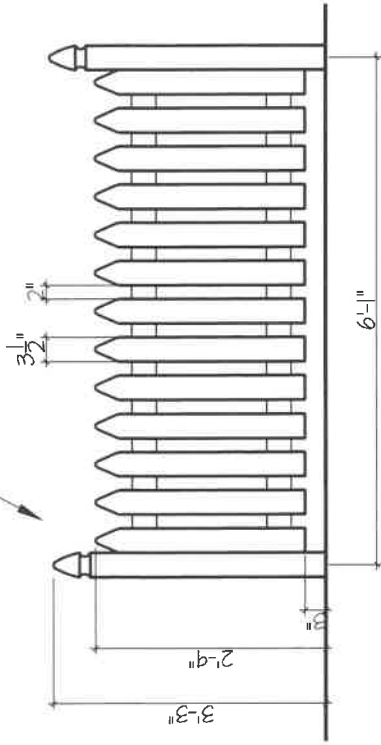

Pro. Picket Fence

SCALE" 1" = 1'-0"

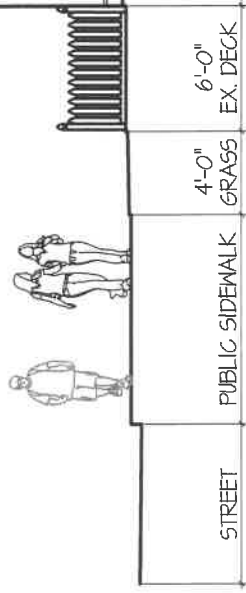

NO CHANGES TO ANY
 BUILDING FACADES

PROPOSED CEDAR PICKET
 FENCE PAINTED WHITE

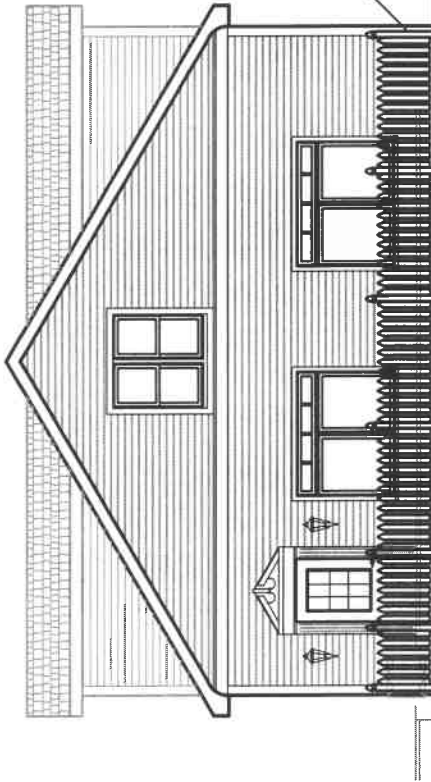

NORTH STREET ELEVATION



Richard Clements Architect, PLLC 15215 Merril Lane Oshtemo, MI 49759 richardlee@rcaarch.com 989-370-3681	GULL BUILDING 7419 MARKET STREET MACKINAC ISLAND, MI	date: May 18, 2023 project: 1925-2 ELEVATIONS	sheet: A1.2 COMPANY © 2023
---	--	---	---



LOOKING SOUTHEAST

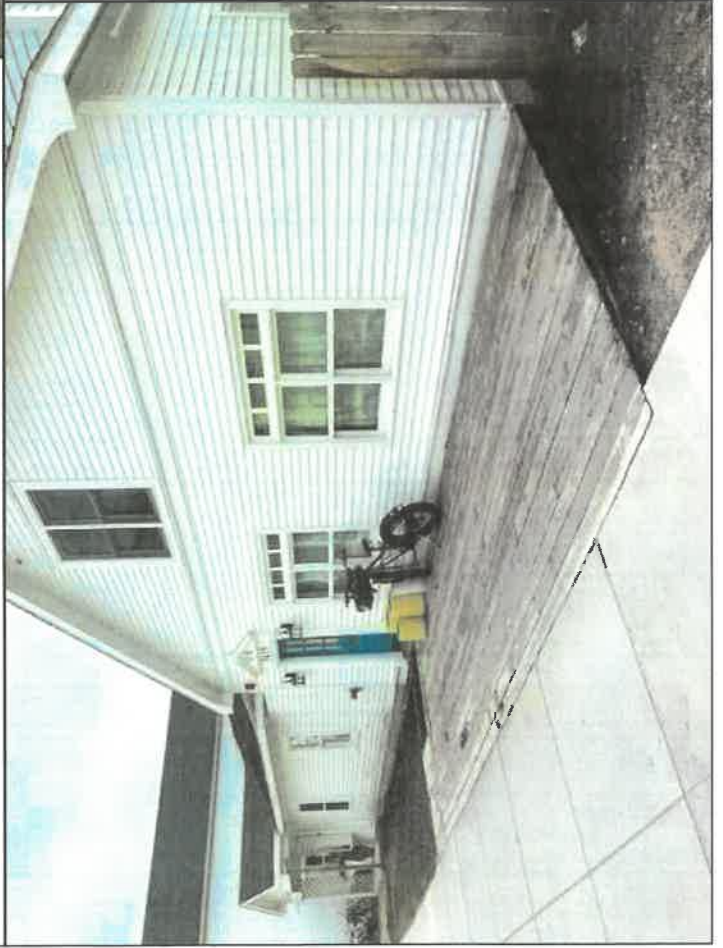

LOOKING SOUTHWEST

Richard Clements Architect, PLLC 1525 Merry Lane Oshtemo, MI 49759 richardlee1525@live.com 989-370-3661		GULL BUILDING	
7419 MARKET STREET MACKINAC ISLAND, MI		date: May 18, 2023 project: 1925-2	
EXISTING PHOTOS		sheet: A1.3 <small>copyright © 2012</small>	

NO CHANGES TO ANY
BUILDING FACADES



File No. M023-026-040(4)
Exhibit D
Date 6-16-23
Initials KP

