

**CITY OF MACKINAC ISLAND
PLANNING COMMISSION & BUILDING DEPARTMENT
APPLICATION FOR ZONING ACTION**

www.cityofmi.org kep@cityofmi.org 906-847-6190 PO Box 455 Mackinac Island, MI 49757

APPLICANT NAME & CONTACT INFORMATION:

JASON WILEY & CHRIS SHEPLER

231-436-5023

Phone Number

jason@sheplersferry.com

Email Address

Please complete both sides of application.

The Fee and five (5) copies of the application, plans and all required documents must be submitted to the Zoning Administrator fourteen (14) days prior to the scheduled Planning Commission Meeting.

Property Owner & Mailing Address (If Different From Applicant)

CHRIS SHEPLER

556 E. CENTRAL AVE.

MACKINAW CITY, MI 49701

Is The Proposed Project Part of a Condominium Association?

No

Is The Proposed Project Within a Historic Preservation District?

YES

Applicant's Interest in the Project (If not the Fee-Simple Owner):

Director of Operations

Is the Proposed Structure Within Any Area That The FAA Regulates Airspace?

No

Is a Variance Required?

No

Are REU's Required? How Many?

No / -

Type of Action Requested:

- | | |
|--|---|
| <input checked="" type="checkbox"/> Standard Zoning Permit | <input type="checkbox"/> Appeal of Planning Commission Decision |
| <input type="checkbox"/> Special Land Use | <input type="checkbox"/> Ordinance Amendment/Rezoning |
| <input type="checkbox"/> Planned Unit Development | <input type="checkbox"/> Ordinance Interpretation |
| <input checked="" type="checkbox"/> Other <u>Installation of safety and crowd control equipment.</u> | |

Property Information:

- | | | |
|--|-----------------------|--------------------------------|
| A. Property Number (From Tax Statement): | <u>051-440-014-00</u> | |
| B. Legal Description of Property: | <u>See attachment</u> | |
| C. Address of Property: | <u>7431 Main St.</u> | File No. <u>025-014-037(H)</u> |
| D. Zoning District: | <u>Commercial</u> | Exhibit <u>A</u> |
| E. Site Plan Checklist Completed & Attached: | <u>Yes</u> | Date <u>4-29-25</u> |
| F. Site Plan Attached: (Comply With Section 20.04 of the Zoning Ordinance) | <u>Yes</u> | Initials <u>KP</u> |
| G. Sketch Plan Attached: | <u>N/A</u> | |
| H. Architectural Plan Attached: | <u>N/A</u> | |
| I. Association Documents Attached (Approval of project, etc.): | <u>N/A</u> | |
| J. FAA Approval Documents Attached: | <u>N/A</u> | |
| K. Photographs of Existing and Adjacent Structures Attached: | <u>See Attachment</u> | |

Proposed Construction/Use:

- A. Proposed Construction:
- | | |
|--|---|
| <input type="checkbox"/> New Building | <input type="checkbox"/> Alteration/Addition to Existing Building |
| <input checked="" type="checkbox"/> Other, Specify <u>safety & crowd control equipment</u> | |

B. Use of Existing and Proposed Structures and Land:

Existing Use (If Non-conforming, explain nature of use and non-conformity):

Proposed Use:

C. If Vacant:

Previous Use:

Proposed Use:

STATE OF MICHIGAN)
COUNTY OF MACKINAC) ss.

AFFIDAVIT

The applicant agrees that the permit applied for, if granted, is issued on the representation made herein and that the permit issued may be revoked without further notice on any breach of representation or conditions.

The applicant further understands that any permit issued on this application will not grant any right of privilege to erect any structure or to use any premises described for any purposes or in any manner prohibited by the Zoning Ordinance, or by other codes or ordinances or regulations of the City of Mackinac Island.

The Applicant further agrees to furnish evidence of the following before a permit will be granted:

- A. Proof of ownership of the property; and/or other evidence establishing legal status to use the land in the manner indicated on the application.
- B. Proof that all required federal, state, county, and city licenses or permits have been either applied for or acquired.
- C. Other information with respect to the proposed structure, use, lot and adjoining property as may be required by the Zoning Administrator in accord with provisions of the Mackinac Island Zoning Ordinance.

The Applicant further agrees to notify the Zoning Administrator when construction reaches the stage of inspection stated on the permit, if granted. Upon completion of construction to the structure(s) or land the Zoning Administrator shall inspect the premises for compliance with the Mackinac Island Zoning Ordinance and the terms of this permit. Upon determination of compliance, an occupancy permit may be issued. It is further understood that pursuant to the City of Mackinac Island Zoning Ordinance, No. 479 and amendments, adopted November 2013, unless a substantial start on the construction is made within one year, unless construction is completed within one and one-half years from the date of issuance of the permit, this permit shall come under review by the Planning Commission and may either be extended or revoked.

The undersigned affirms that he/she or they is (are) the applicant and the Director of Operations (specify: owner, Lessee, Architect/Engineer, Contractor or other type of interest) involved in the application and that the answers and statements herein attached are in all respects true and correct to the best of his, her or their knowledge and belief. The applicant hereby further affirms that he/she or they has read the foregoing and understands the same. **If the applicant is other than the owner, then a notarized affidavit from the owner, giving the applicant permission to seek the requested zoning action on their behalf, shall also be submitted with this application.**

Signature 

SIGNATURES _____
Signature _____

JASON WILEY
Please Print Name

Please Print Name

Signed and sworn to before me on the 29th day of April, 2025.

 Caelyn Dankert
Notary Public

Emmet County, Michigan
My commission expires: 09-21-2028

Caelyn Dankert, Notary Public
State of Michigan
County of Emmet
My Commission Expires 9/21/2028
Acting in the County of Emmet

FOR OFFICE USE ONLY

Zoning Permit Issued: _____

Inspection Record:

	Inspection	Date	Inspector	Comments
1.				
2.				
3.				

Occupancy Permit Issued _____

Revised October 2023

OFFICE USE ONLY

FILE NUMBER: C25-014-037(A) FEE: \$400-
DATE: 4.29.25 CHECK NO: 5363 INITIALS: KP

Revised October 2023

City of Mackinac Island

7358 Market Street
P.O. Box 455
Mackinac Island, MI 49757

Site Plan Review Checklist

Please Submit With The Application for Zoning Action

As a minimum, the following information shall be included on the site plan submitted for review and processing; more complex plans may require additional information as noted.

NOTE: The engineer, architect, planner and/or designer retained to develop the site plan shall be responsible for securing a copy of the City of Mackinac Island Zoning Ordinance (Ord. No. 479, effective November 12, 2013), which can be obtained via the City's website at www.cityofmi.org.

Site plan review requirements are primarily found within Article 4, General Provisions, and Article 20, Site Plan Review of the City Zoning Ordinance. References are provided whenever possible for the section of the Zoning Ordinance that deals with a particular item. When in doubt, refer to the Zoning Ordinance directly for required information.

For further information, contact Mr. Dennis Dombroski, City Building Official/Zoning Administrator, at (906) 847-4035.

Optional Preliminary Plan Review Informational Requirements (Section 20.03)

<u>Item</u>	<u>Provided</u>	<u>Not Provided or Applicable</u>
1. Name and address of the applicant or developer, including the names and addresses of any officers of a corporation or partners of a partnership	<input checked="" type="checkbox"/>	<input type="checkbox"/>
2. Legal description of the property	<input checked="" type="checkbox"/>	<input type="checkbox"/>
3. Sketch drawings showing tentative site plans, property boundaries, placement of structures on the site, and nature of development	<input type="checkbox"/>	<input checked="" type="checkbox"/>

**Site Plan Informational
Requirements (Section 20.04, B and C)**

<u>General Information</u>	<u>Provided</u>	<u>Not Provided or Applicable</u>
1. Name and address of the applicant or developer, including the names and addresses of any officers of a corporation or partners of a partnership. For condominium subdivision project site plans, also include the name and address of the planner, design engineer or surveyor who designed the project layout and any interest he holds in the land.	<input checked="" type="checkbox"/>	<input type="checkbox"/>
2. Name and address of the individual or firm preparing the site plan	<input type="checkbox"/>	<input checked="" type="checkbox"/>
3. Scale of not greater than one 1 in = 20 ft for a development of not more than three acres and a scale of not less than 1 in = 100 ft for a development in excess of three acres	<input type="checkbox"/>	<input checked="" type="checkbox"/>
4. Legend, north arrow, scale, and date of preparation	<input type="checkbox"/>	<input checked="" type="checkbox"/>
5. Legal description of the subject parcel of land	<input type="checkbox"/>	<input checked="" type="checkbox"/>
6. Lot lines and general location together with dimensions, angles, and size correlated with the legal description of the property	<input type="checkbox"/>	<input checked="" type="checkbox"/>
7. Area of the subject parcel of land	<input type="checkbox"/>	<input checked="" type="checkbox"/>
8. Present zoning classification of the subject parcel	<input type="checkbox"/>	<input checked="" type="checkbox"/>
9. Written description of the proposed development operations	<input type="checkbox"/>	<input checked="" type="checkbox"/>
10. Written description of the effect, if any, upon adjoining lands and occupants, and any special features which are proposed to relieve any adverse effects to adjoining land and occupants	<input type="checkbox"/>	<input checked="" type="checkbox"/>
11. A freight hauling plan shall be shown to demonstrate how the materials, equipment, construction debris, and any trash will be transported to and from the property, what, if any motor vehicles may be needed for the project. (Applicant is responsible for ensuring frost laws do not delay necessary actions of this plan).	<input type="checkbox"/>	<input checked="" type="checkbox"/>

- | | | |
|---|--------------------------|-------------------------------------|
| 12. A construction staging plan shall be shown to demonstrate where and how materials, equipment, construction debris, trash, dumpsters and motor vehicles will be stored and secured during construction. This plan shall ensure the site is kept clean, show how construction debris and trash will be controlled, and how safety issues will be secured including any necessary fencing or barriers that will be needed. | <input type="checkbox"/> | <input checked="" type="checkbox"/> |
| 13. Proposed construction start date and estimated duration of construction. | <input type="checkbox"/> | <input checked="" type="checkbox"/> |
| 14. Other information pertinent to the proposed development, specifically required by the Zoning Ordinance, and/or as may be determined necessary by the City Planning Commission | <input type="checkbox"/> | <input checked="" type="checkbox"/> |

Natural Features

Provided

Not Provided or Applicable

- | | | |
|---|--------------------------|-------------------------------------|
| 15. Location of natural features such as wood lots, streams, wetlands, unstable soils, bluff lines, rock outcroppings, and similar features (see also Section 4.26) | <input type="checkbox"/> | <input checked="" type="checkbox"/> |
| 16. Topography of the site with at least two- to five-foot contour intervals | <input type="checkbox"/> | <input checked="" type="checkbox"/> |
| 17. Proposed alterations to topography or other natural features | <input type="checkbox"/> | <input checked="" type="checkbox"/> |
| 18. Earth-change plans, if any, as required by state law | <input type="checkbox"/> | <input checked="" type="checkbox"/> |

Physical Features

Provided

Not Provided or Applicable

- | | | |
|---|--------------------------|-------------------------------------|
| 19. Location of existing manmade features on the site and within 100 feet of the site | <input type="checkbox"/> | <input checked="" type="checkbox"/> |
| 20. Location of existing and proposed principal and accessory buildings, including proposed finished floor and grade line elevations, height of buildings, size of buildings (square footage of floor space), and the relationship of buildings to one another and to any existing structures on the site | <input type="checkbox"/> | <input checked="" type="checkbox"/> |
| 21. For multiple family residential development, a density schedule showing the number of dwelling units per acre, including a | <input type="checkbox"/> | <input checked="" type="checkbox"/> |

dwelling schedule showing the unit type and number of each such units

- | | | |
|--|--------------------------|-------------------------------------|
| 22. Existing and proposed streets, driveways, sidewalks and other bicycle or pedestrian circulation features | <input type="checkbox"/> | <input checked="" type="checkbox"/> |
| 23. Location, size and number of on-site parking areas, service lanes, parking and delivery or loading areas (see also Section 4.16) | <input type="checkbox"/> | <input checked="" type="checkbox"/> |
| 24. Location, use and size of open spaces together with landscaping, screening, fences, and walls (see also Section 4.09 and Section 4.21) | <input type="checkbox"/> | <input checked="" type="checkbox"/> |
| 25. Description of Existing and proposed on-site lighting (see also Section 4.27) | <input type="checkbox"/> | <input checked="" type="checkbox"/> |

Utility Information

Provided

Not Provided
or Applicable

- | | | |
|--|--------------------------|-------------------------------------|
| 26. Written description of the potential demand for future community services, together with any special features which will assist in satisfying such demand | <input type="checkbox"/> | <input checked="" type="checkbox"/> |
| 27. Proposed surface water drainage, sanitary sewage disposal, water supply and solid waste storage and disposal (see also Section 4.13) | <input type="checkbox"/> | <input checked="" type="checkbox"/> |
| 28. Location of other existing and proposed utility services (i.e., propane tanks, electrical service, transformers) and utility easements (see also Section 4.13) | <input type="checkbox"/> | <input checked="" type="checkbox"/> |
| 29. Written description and location of stormwater management system to be shown on a grading plan, including pre- and post-site development runoff calculations used for determination of stormwater management, and location and design (slope) of any retention/detention features (see also Section 4. | <input type="checkbox"/> | <input checked="" type="checkbox"/> |

**Site Plan Informational (Demolition)
Requirements (Section 20.04, D)**

<u>Demolition</u>	<u>Provided</u>	<u>Not Provided or Applicable</u>
1. Site plan of property where demolition is going to take place. This plan shall include structure(s) being demolished, location of utilities, septic tanks, an itemized statement of valuation of demolition and restoration work to be performed, or other such items as may be required by the building official.	<input type="checkbox"/>	<input checked="" type="checkbox"/>
2. Copy of asbestos survey if required by EGLE or other state department.	<input type="checkbox"/>	<input checked="" type="checkbox"/>
3. Results of a pest inspection and, if necessary, a pest management plan.	<input type="checkbox"/>	<input checked="" type="checkbox"/>
4. Plans for restoring street frontage improvements (curb closure, sidewalk replacement, street patch, or other items as required by the building official). These items will not be required if building permits for redevelopment have been applied for or if redevelopment is planned within six months. In such case, the cash bond will be held until building permits for redevelopment are issued or improvements are complete. Completion shall not be deferred more than six months. Temporary erosion control and public protection shall be maintained during this time.	<input type="checkbox"/>	<input checked="" type="checkbox"/>
5. A written work schedule for the demolition project. Included in this may be, but are not limited to, street closures, building moving dates, right-of-way work, or other items as required by the building official.	<input type="checkbox"/>	<input checked="" type="checkbox"/>
6. Acknowledgment that if any unknown historic or archeological remains discovered while accomplishing the activity authorized by a permit granted by the City, all work must immediately stop and notification of what was discovered must be made by the applicant to the City as well as any other required offices. The City will initiate the Federal and state coordination required to determine if the remains warrant a recovery effort or if the site is eligible for listing in the National Register of Historic Places.	<input type="checkbox"/>	<input checked="" type="checkbox"/>

***Architectural Review
Informational Requirements (Section 18.05)***

<u>Item</u>	<u>Provided</u>	<u>Not Provided or Applicable</u>
1. Name and address of the applicant or developer, including the names and addresses of any officers of a corporation or partners of a partnership	<input type="checkbox"/>	<input checked="" type="checkbox"/>
2. Legal description of the property	<input type="checkbox"/>	<input checked="" type="checkbox"/>
3. Drawings, sketches and plans showing the architectural exterior features, heights, appearance, color and texture of the materials of exterior construction and the placement of the structure on the lot, and any additional information determined necessary by the planning commission to determine compliance with the architectural standards (see also Section 18.06)	<input type="checkbox"/>	<input checked="" type="checkbox"/>
4. Photographs of existing site conditions, including site views, existing buildings on the site, streetscape views in all directions, and neighboring buildings within 150 feet of the site.	<input type="checkbox"/>	<input checked="" type="checkbox"/>

Legal Description:

LEASED FROM D.N.R. FORMER NO. 940-014-00 BUILDING ON LEASED LAND (SHEPHER
DOCK) DESC AS COMM AT THE NW COR OF LOT 139 ASSESSOR'S PLAT NO 3 TH S 76
DEG 1530'E 51.00 FT TO TH POB TH S 76 DEG 37'00"E 83.00 FT TH N 73 DEG 23'00"E 68.84
FT TH S 76 DEG 37'00"E 331.15 FT TH S 13 DEG 11'00"W 78.00 FT TH N 76 DEG 49'00"W
470.00 FT TH N 08 DEG 14'40"E 45.10 FT TO THE POB

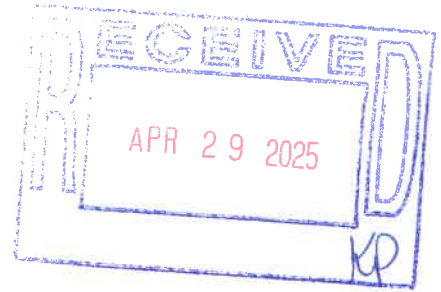

File No. C25-014037(H)
Exhibit B
Date 4-29-25
Initials KP

APR 29 2025

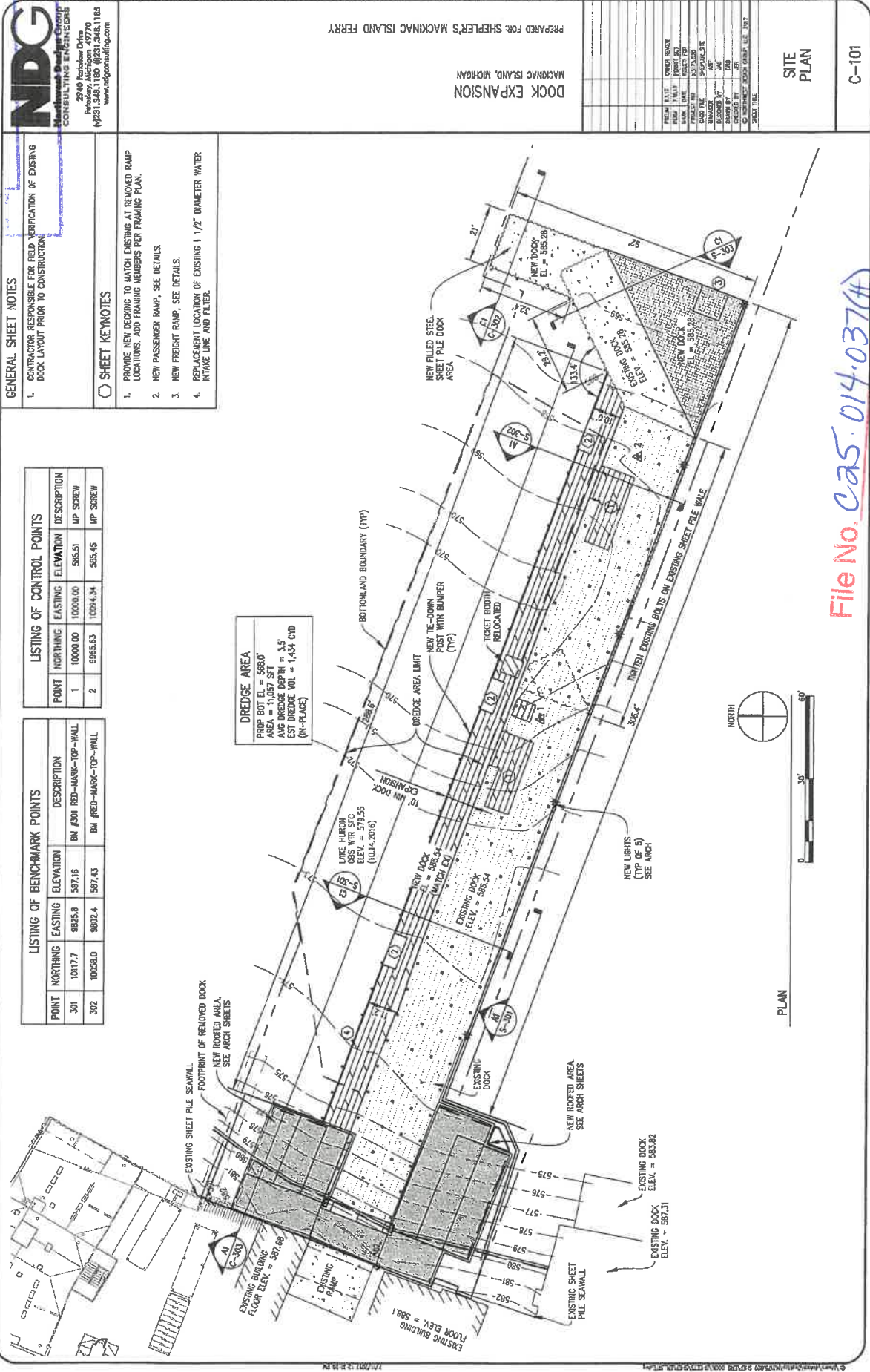

Additional safety railings and line stations with chains will match the currently installed safety railings, line stations and chains. See pictures below: (material description on following pages)



Below is a concept layout of the new staging areas to accommodate approximately 570 people

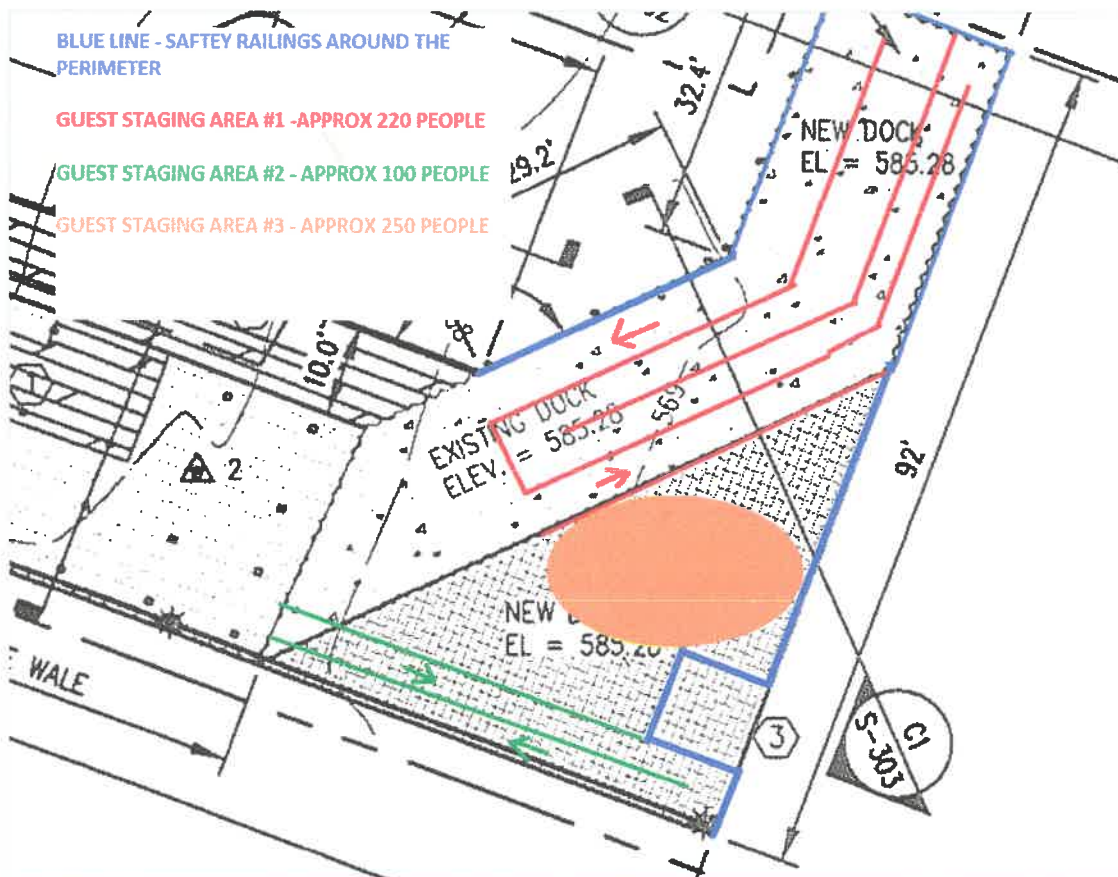

File No. C25.04.037
Exhibit D
Date 4.29.25
Initials KP

Sault Machine Works/Bunker Mfg.

1501 W. 12th St.
Sault Ste. Marie, MI 49783

QUOTATION

Quote Number: 3406

Quote Date: Apr 29, 2025

Page: 1

Voice: 906-632-3829

Fax: 906-379-9159

File No. C25-014-037(4)Exhibit EDate 4-29-25Initials KP**Quoted To:**

Michelle Borowicz
Shepler's Marine

Customer ID	Good Thru	Payment Terms	Sales Rep
Shepler's	5/29/25	Net 30	BUNKER, MIKE

Quantity	Item Unit	Item	Description	Unit Price	Amount
1.00		<i>Railings</i>	ANODIZED ALUMINUM GUARDRAILS, 42IN HIGH, 1-1/2IN PIPE POSTS, TOP RAIL, AND BOTTOM RAIL, 3/4IN SPINDLES ON 4-1/2IN CENTERS. QUANTITIES AS FOLLOWS: 14EA. 10FT 4-3/4IN OVERALL LENGTH. 3EA. 8FT 4-3/4IN OVERALL LENGTH. 1EA. 6FT 4-3/4IN OVERALL LENGTH. APPROXIMATE LEAD TIME: 6-10 WEEKS. LUMP SUM	18,798.00	18,798.00

Subtotal	18,798.00
Sales Tax	1,127.88
TOTAL	19,925.88



SBA WOSB
Woman Owned Small Business



Quote
prepared for:

Sheplers Freight & Ferry
Jason Wiley
601 N. State St.
St. Ignace, MI 49781
United States
jason@sheplersferry.com
231-436-5023

NUMBER	Q521214D99
DATE	12/21/2022
EXPIRES	N/A

Thank you for your recent inquiry. We are pleased to submit the following quotation.

Description	List price	Our Price	Qty	Total
ALTERNATIVE POST OPTION- Recommended for additional added protection Code: ST640R-SS Product Name: LOOP POST - REMOVABLE BASE SINGLE LINE - 4 LOOP TOP SATIN STAINLESS STEEL 304 STAINLESS STEEL INCLUDING CLEAR COAT ON POST FOR ADDED PROTECTION				
		\$ 204.00	25	\$ 7,802.25
Code: 421SC Product Name: SOCKET & CAP - SATIN CHROME				
		\$ 61.11	25	\$ 1,527.75
Code: 852SS-CUS Product Name: 3/16" WELDED CHAIN - BY THE FT- POL. SS FINISH *				
280FT OF CONTINUOUS CHAIN		\$ 15.40	280	\$ 4,312.00
Code: SEC-SS Product Name: CHAIN SNAP ENDS WITH QUICK LINK - STAINLESS STEEL				
		\$ 16.36	50	\$ 818.00
				\$ -
				\$ -
				Subtotal \$ 14,260.00
				Shipping \$ 954.92
				Total \$ 15,214.92

Lead time 3-4 weeks.

Station
1/3
Chain lines