

MACKINAW ISLAND CO
1398 HOBAN

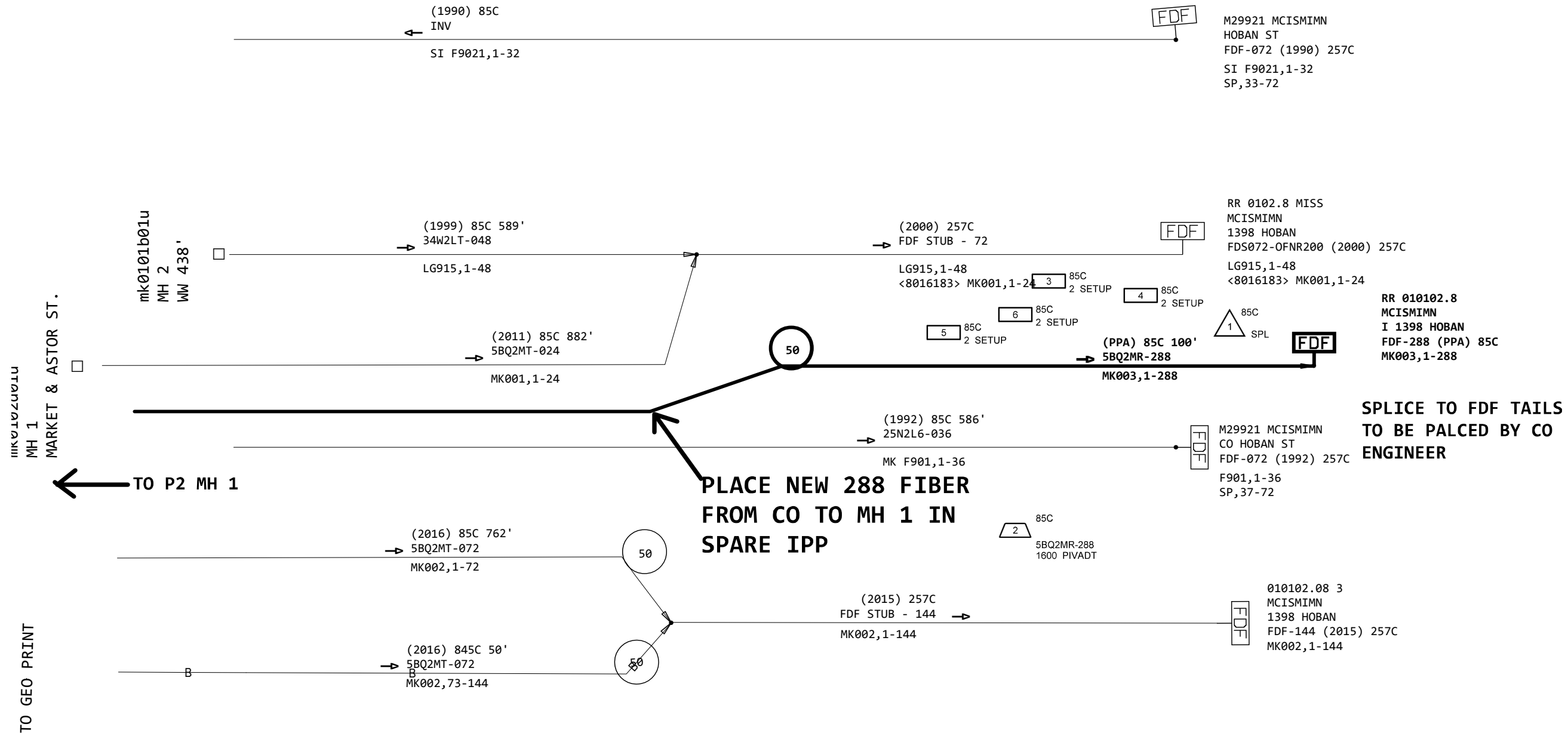

PROJECT # A02P0YH		DATE SVC REQ'D 05/30/2024
NPANNX 906847	GEO LOC M29921	CLLI mcismimn
PRIMARY ENGR.: COLLARD, JEFFREY W		
ENGR. ID: JC7632	PERMIT REQ'D.	Y
PHONE #: 5867648260	PRINT 1 OF 6	

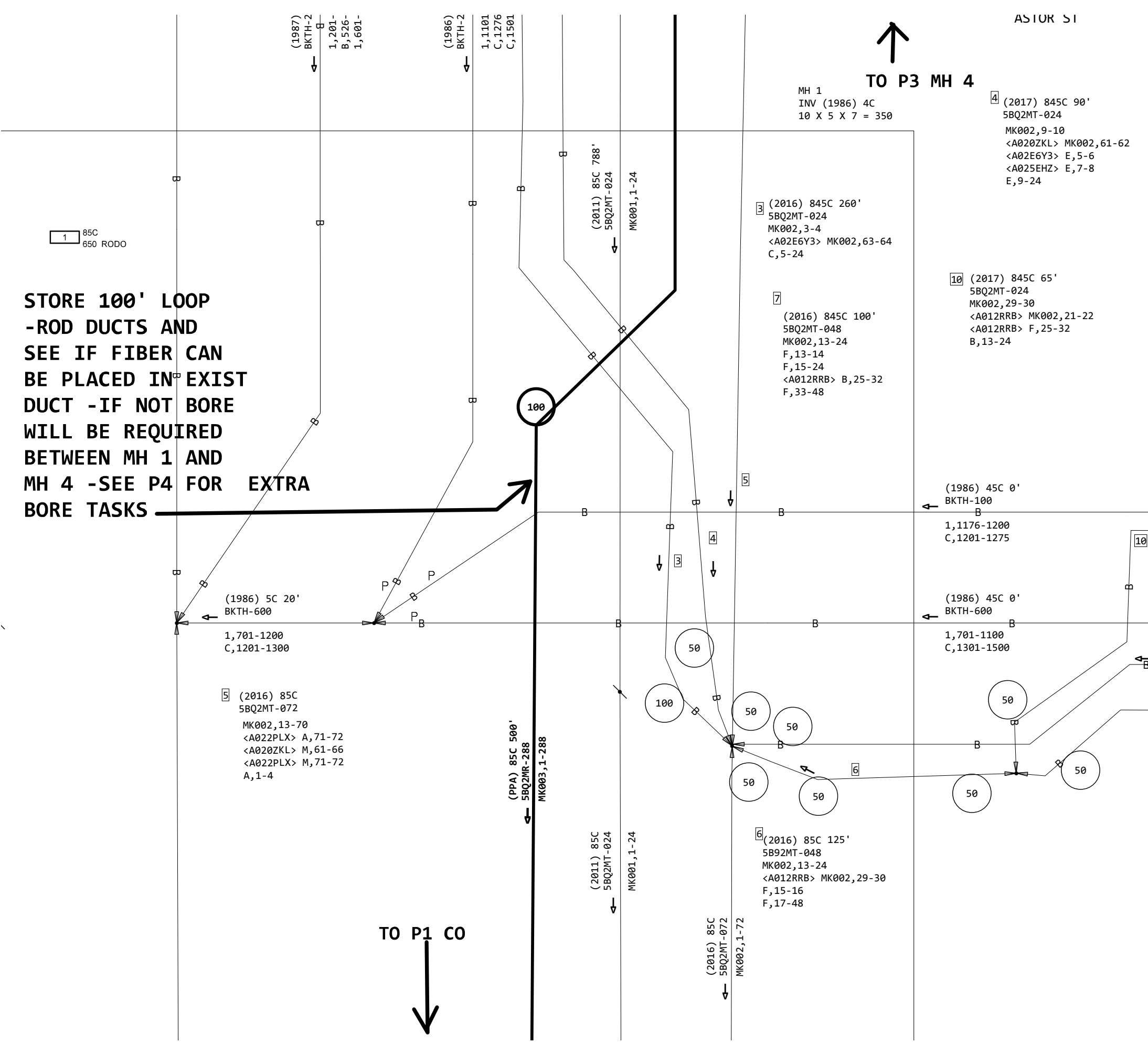

**STORE 100' LOOP
-ROD DUCTS AND
SEE IF FIBER CAN
BE PLACED IN EXIST
DUCT -IF NOT BORE
WILL BE REQUIRED
BETWEEN MH 1 AND
MH 4 -SEE P4 FOR EXTRA
BORE TASKS**



PROJECT # A02POYH		DATE SVC REQ'D 05/30/2024	
NPANNX 906847	GEO LOC M29921	CLLI mcismimn	
PRIMARY ENGR.: COLLARD, JEFFREY W			
ENGR. ID: JC7632		PERMIT REQ'D.	Y
PHONE #: 5867648260		PRINT 2 OF 6	

4 FORT ST
 HH-4X4X2 (2011) 4C
 4 X 4 X 2 = 32

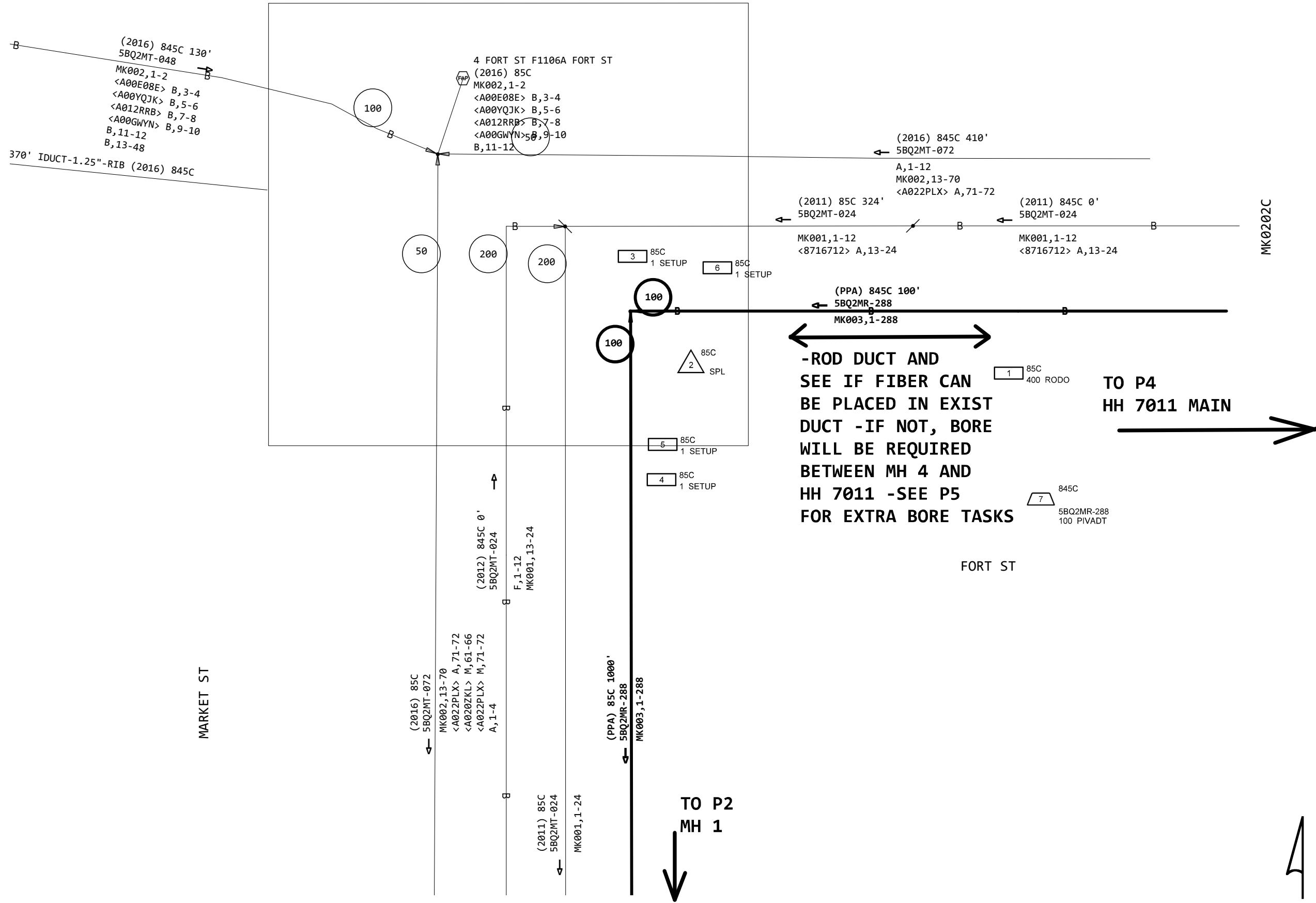

-ROD DUCT AND SEE IF FIBER CAN BE PLACED IN EXIST DUCT -IF NOT, BORE WILL BE REQUIRED BETWEEN MH 4 AND HH 7011 -SEE P5 FOR EXTRA BORE TASKS

TO P4 HH 7011 MAIN →

TO P2 MH 1 ↓

PROJECT # A02POYH		DATE SVC REQ'D 05/30/2024
NPANNX 906847	GEO LOC M29921	CLLI mcismimn
PRIMARY ENGR.: COLLARD, JEFFREY W		
ENGR. ID: JC7632	PERMIT REQ'D.	Y
PHONE #: 5867648260	PRINT 3 OF 6	

-ROD DUCTS AND SEE IF NEW 288 FIBER CAN BE PLACED IN EXIST DUCT -IF NOT BORE WILL BE REQUIRED BETWEEN MH 1 AND MH 4 -BORE 4" CONDUIT BELOW OR NEXT TO EXIST DUCTS AND PLACE 3-IPP IN CONDUIT 2-1.25" AND 1-1"

NOTE -MH 4 HAS A BIG METAL SQUARE LID -IT DOESN'T HAVE THE TRADITIONAL ROUND LID

MH 1 IS IN THE SIDEWALK

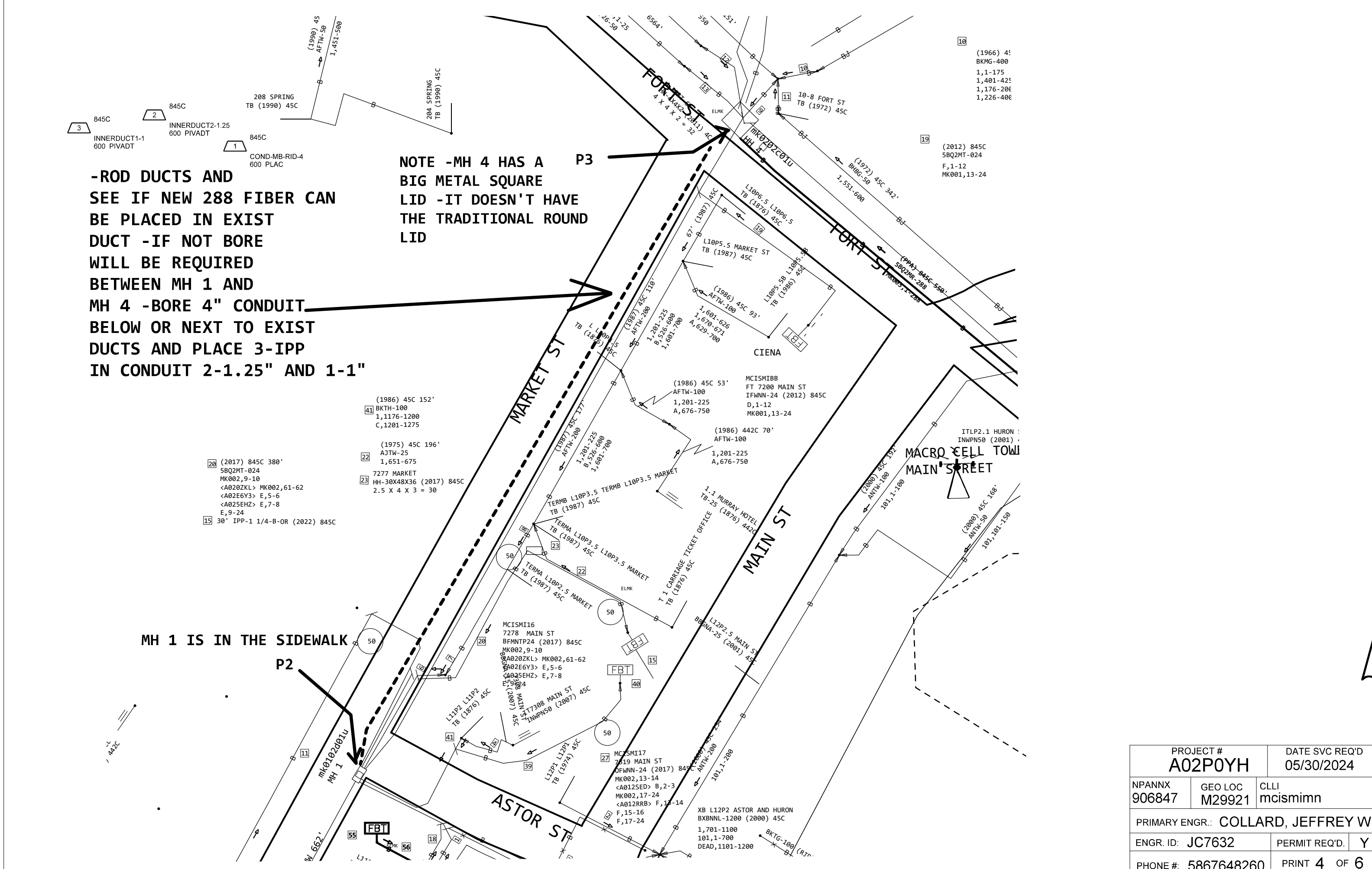

- 20 (2017) 845C 380' 5BQ2MT-024 MK002,9-10 <A020ZKL> MK002,61-62 <A02E6Y3> E,5-6 <A025EHZ> E,7-8 E,9-24
- 15 30' IPP-1 1/4-B-OR (2022) 845C

(1986) 45C 152' BKTH-100 1,1176-1200 C,1201-1275

(1975) 45C 196' AJTW-25 1,651-675

7277 MARKET HH-30X48X36 (2017) 845C 2.5 X 4 X 3 = 30

(1986) 45C 53' AFTW-100 1,201-225 A,676-750

(1986) 442C 70' AFTW-100 1,201-225 A,676-750

MCISMI16 7278 MAIN ST BFMNTP24 (2017) 845C MK002,9-10 <A020ZKL> MK002,61-62 <A02E6Y3> E,5-6 <A025EHZ> E,7-8 E,9-24

MCISMI17 7219 MAIN ST OFWNN-24 (2017) 845C MK002,13-14 <A012SED> B,2-3 MK002,17-24 <A012RRR> F,13-14 F,15-16 F,17-24

XB L12P2 ASTOR AND HURON BXBNNL-1200 (2000) 45C 1,701-1100 101,1-700 DEAD,1101-1200

(1966) 4' BKMG-400 1,1-175 1,401-425 1,176-200 1,226-400

(2012) 845C 5BQ2MT-024 F,1-12 MK001,13-24

PROJECT # A02POYH		DATE SVC REQ'D 05/30/2024	
NPANNX 906847	GEO LOC M29921	CLLI mcismimn	
PRIMARY ENGR.: COLLARD, JEFFREY W			
ENGR. ID: JC7632		PERMIT REQ'D.	Y
PHONE #: 5867648260		PRINT 4 OF 6	

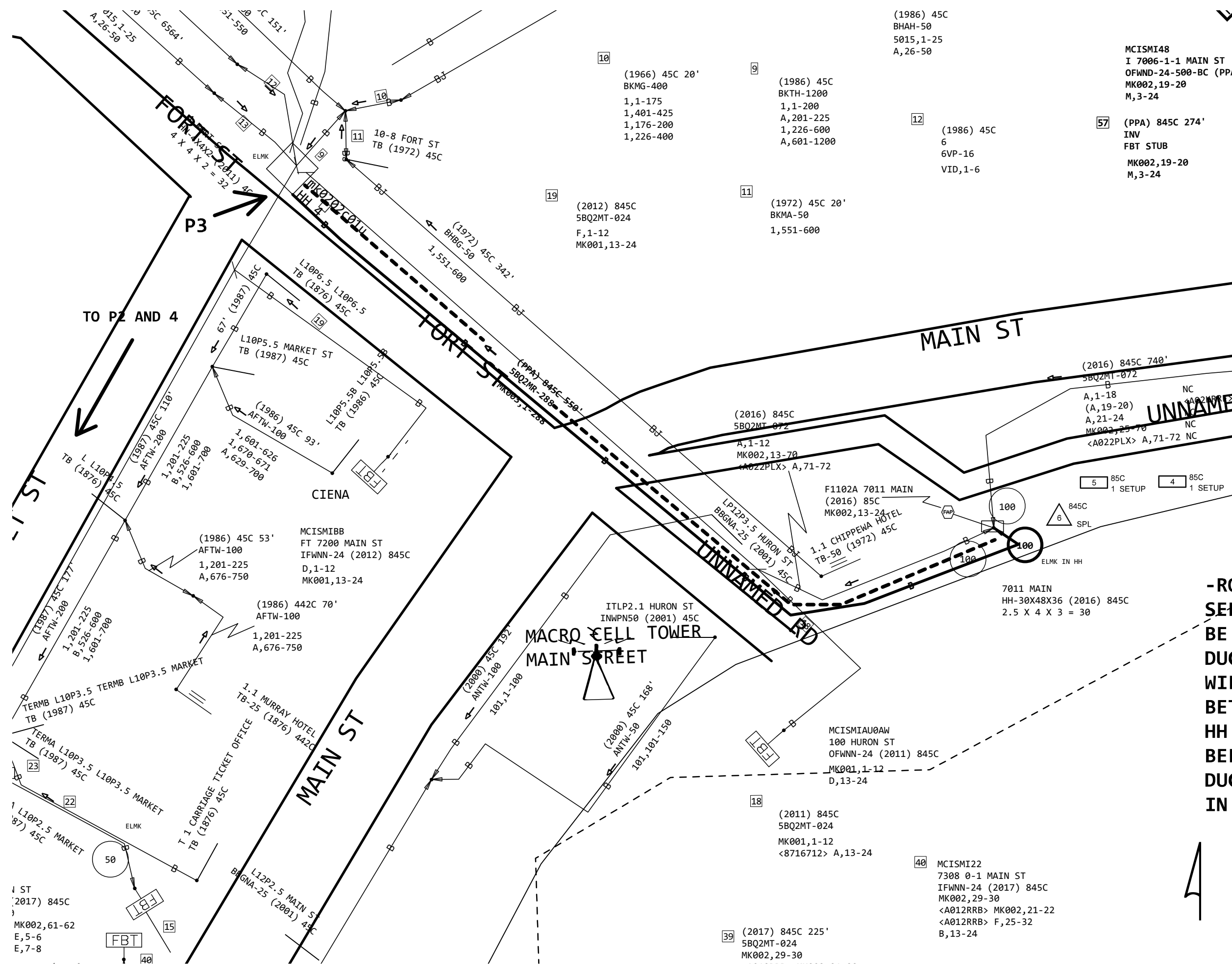

-ROD DUCTS AND SEE IF NEW 288 FIBER CAN BE PLACED IN EXIST DUCT -IF NOT BORE WILL BE REQUIRED BETWEEN MH 4 AND HH 7011 -BORE 4" CONDUIT BELOW OR NEXT TO EXIST DUCTS AND PLACE 3-IPP IN CONDUIT -2-1.25" AND 1-1"

PROJECT # A02POYH		DATE SVC REQ'D 05/30/2024	
NPANNX 906847	GEO LOC M29921	CLLI mcismimn	
PRIMARY ENGR.: COLLARD, JEFFREY W			
ENGR. ID: JC7632		PERMIT REQ'D.	Y
PHONE #: 5867648260		PRINT 5 OF 6	

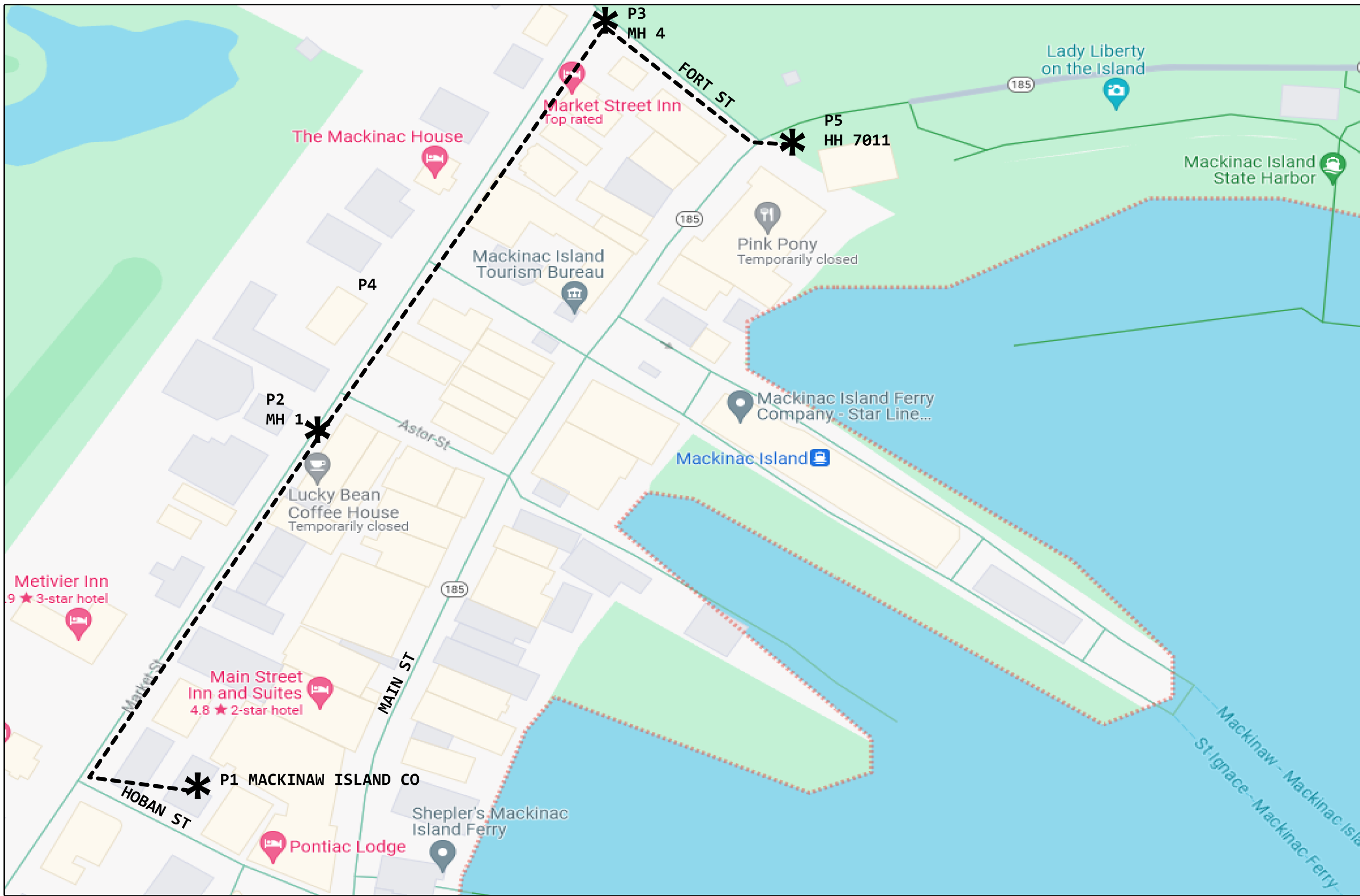

PROJECT # A02P0YH		DATE SVC REQ'D 05/30/2024
NPANNX 906847	GEO LOC M29921	CLLI mcismimn
PRIMARY ENGR.: COLLARD, JEFFREY W		
ENGR. ID: JC7632	PERMIT REQ'D.	Y
PHONE #: 5867648260	PRINT 6	OF 6