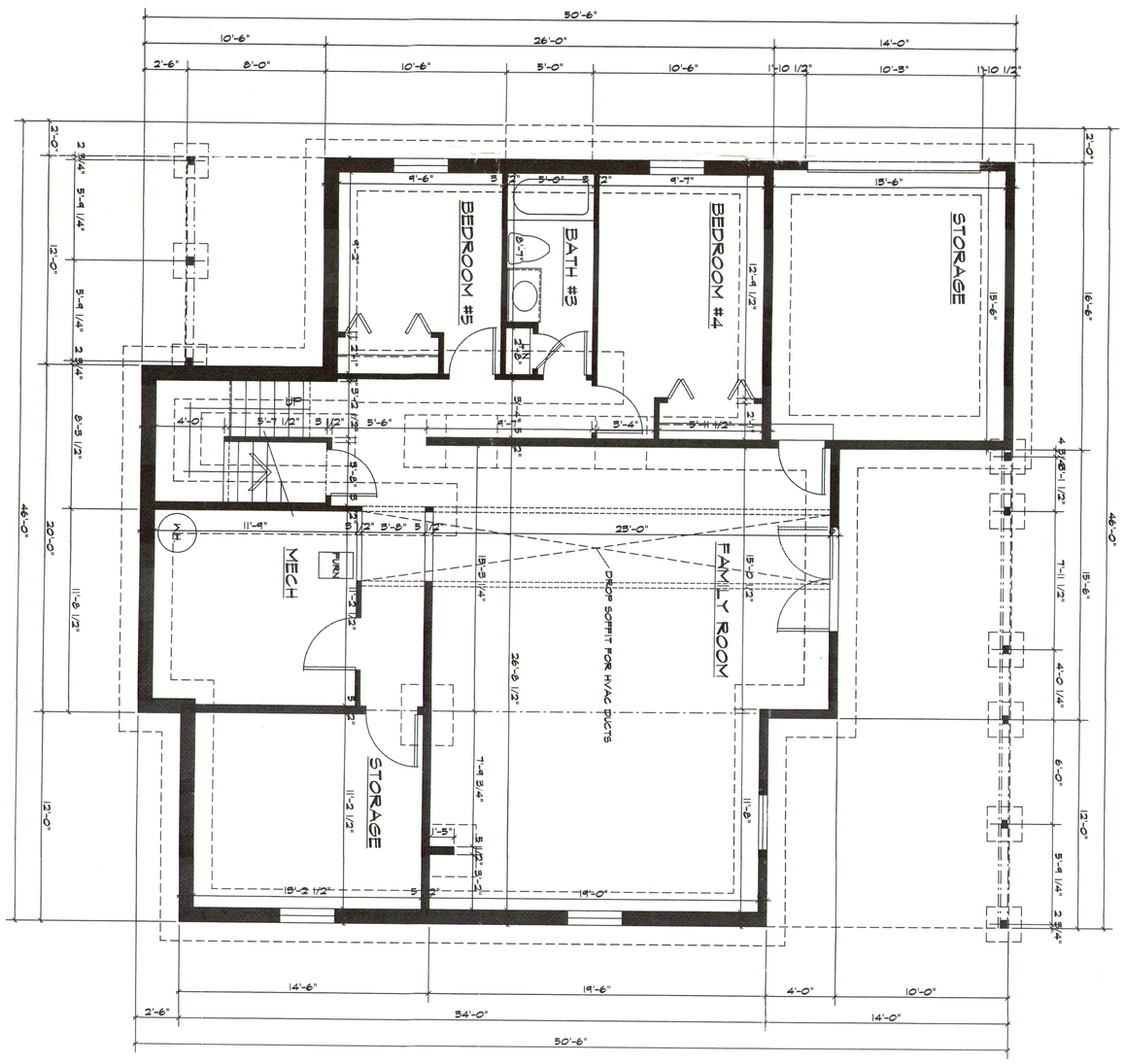

LOWER LEVEL & FOUNDATION PLAN

1514 S.F.

Design Depot, Inc. hereby reserves its common law copyright and other property rights in these plans, ideas, and designs. These ideas, designs and plans are not to be reproduced, changed or copied in any form or manner whatsoever, nor are they to be assigned to any third party, without first obtaining the expressed written permission from Design Depot, Inc. Written dimensions on these drawings shall have precedence over scale dimensions. Contractors shall verify and be responsible for all dimensions and conditions of the job site and Design Depot, Inc. must be notified in writing of any variation from the dimensions, conditions and specifications shown by these drawings. All construction shall be in accordance with the International Residential Code for One- and Two- Family Dwellings as well as any additional State and Local Code requirements.

Note: Great efforts and care have gone into the creation of the Design and completition of these plans and prints. However because of the impossibility of providing any personal and /or "ON-THE-SITE" consultation supervision and control over the actual construction, and because of the great variance in Local Building Codes and Weather conditions. Design Depot, Inc. assumes no responsibility for any damages, including structural failures due to any deficiencies, omissions or errors in the design or prints. It is recommended that you consult a local Architect, certified designer or Structural Engineer of your choice and check with your Local Building Officials, prior to start of the actual construction.

Any reproduction of these prints are prohibited by Federal Copyright Laws. Any illegal reproduction will be pursued to the fullest extent of the copyright law. Drawings produced by Design Depot, Inc. are copyrighted material and has been approved only for the Purchaser to obtain permits to construct one structure for the period of one year from plot date. If purchaser wishes to construct a second structure, updated drawings must be purchased prior to applying for construction permits.

sheet: 2 OF 3

drawing no:

RESIDENCE FOR:

JOHN PEAVEY

revised:

date: AUG. 30 2016

scale: 1/4"=1'-0"

checked by:

drawn by: JOHN R KITTLE

DESIGN DEPOT INC.
3225 LOGAN VALLEY RD.
TRAVERSE CITY, MI. 49684
PH: (231) 946-7004
JOHN R. KITTLE
WEB SITE: WWW.DESIGNDEPOTINC.COM