

PROJECT SUMMARY

SITE NUMBER: 7032

SITE NAME: MACKINAC LILAC HOTEL

SITE ADDRESS: 7372 MAIN STREET  
MACKINAC ISLAND, MI 49757

JURISDICTION: MACKINAC COUNTY

COUNTY: MACKINAC COUNTY

BUILDING OWNER: MAIN STREET CENTER, INC.  
P.O. BOX 475  
GAYLORD, MI 49734

SITE COORDINATES:

LATITUDE: 45° 50' 55.76" N (NAD 83)  
LONGITUDE: 84° 37' 07.15" W (NAD 83)  
ELEVATION: 596.30' (NAVD 88)

OCCUPANCY: TBD

CONSTRUCTION TYPE: ROOFTOP

LESSEE

SITE NUMBER: 7032  
SITE NAME: MACKINAC LILAC HOTEL  
7372 MAIN STREET  
MACKINAC ISLAND, MI 49757

5G L-Sub 6 - CARRIER ADD / FUZE 17411995

VICINITY MAP



NOT TO SCALE

LOCATION MAP

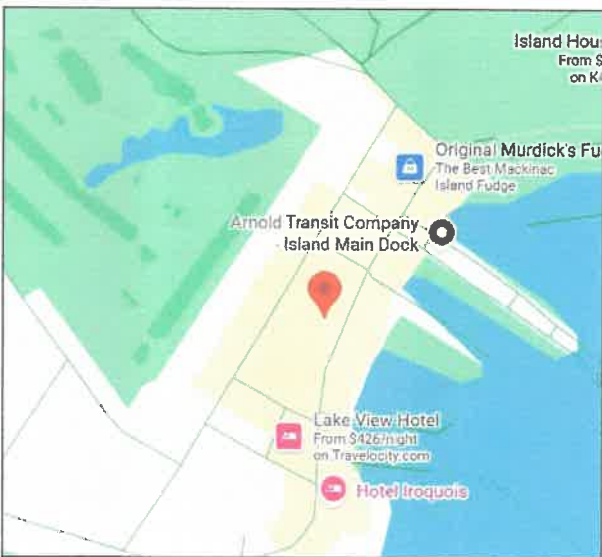

NOT TO SCALE

APPLICABLE CODES AND STANDARDS

ALL WORK AND MATERIALS SHALL BE PERFORMED AND INSTALLED IN ACCORDANCE WITH THE CURRENT EDITIONS OF THE FOLLOWING CODES AS ADOPTED BY THE LOCAL GOVERNING AUTHORITIES. NOTHING IN THESE PLANS IS TO BE CONSTRUED TO PERMIT WORK NOT CONFORMING TO THE LATEST EDITIONS OF THE FOLLOWING CODES:

- |                                  |                                      |
|----------------------------------|--------------------------------------|
| 1. 2021 MICHIGAN BUILDING CODE   | 7. 2021 MICHIGAN PLUMBING CODE       |
| 2. 2021 MICHIGAN MECHANICAL CODE | 8. INTERNATIONAL FIRE CODE           |
| 3. ANSI / TIA-222-H              | 9. 2021 MICHIGAN UNIFORM ENERGY CODE |
| 4. NATIONAL ELECTRIC CODE 2020   | 10. MIOSHA RULES AND REGULATIONS     |
| 5. LOCAL BUILDING CODE           | 11. NFPA-101 LIFE SAFETY CODE        |
| 6. CITY/COUNTY ORDINANCES        | 12. 2011 MMUTCD                      |

SHEET INDEX

NO.	DESCRIPTION
SK 7032-A-1	TITLE SHEET
SK 7032-A-2	OVERALL ROOF PLAN
SK 7032-A-3	ENLARGED ROOF PLAN EXISTING AND PROPOSED LAYOUTS
SK 7032-A-4	BUILDING ELEVATION
SK 7032-A-5	EXISTING AND PROPOSED PARTIAL ELEVATION
SK 7032-A-6	ANTENNA SCHEDULE

File No. C25-026-103(H)

Exhibit C

Date 11.12.25

Initials KP

DOCUMENTS REQUIRED FOR NOTICE TO PROCEED (NTP) WITH CONSTRUCTION:

- |   | CHECK OFF BOX            |
|---|--------------------------|
| • COPY OF BUILDING PERMIT (IF APPLICABLE) OR A LETTER FROM THE LOCAL JURISDICTION STATING THAT A BUILDING PERMIT IS NOT REQUIRED. | <input type="checkbox"/> |
| • CONSTRUCTION SCHEDULE   | <input type="checkbox"/> |
| • APPROVED CONSTRUCTION DRAWINGS  | <input type="checkbox"/> |
| • APPROVED CONTRACTOR'S NAME WITH FIELD AND OFFICE CONTACT PHONE NUMBERS  | <input type="checkbox"/> |
| • FULLY EXECUTED LEASE AGREEMENT  | <input type="checkbox"/> |

SHEET SCALE FACTOR:

PLOT SIZE:  
11"x17": "TO SCALE"  
24"x36": 2X SCALE AS NOTED

RECEIVE

NOV 12 2025  
LESSEE



THE INFORMATION CONTAINED IN THIS SET OF DOCUMENTS IS PROPRIETARY BY NATURE. ANY USE OR DISCLOSURE OTHER THAN THAT WHICH RELATES TO THE CLIENT IS STRICTLY PROHIBITED.

A&E PROJECT #:	TBD
DRAWN BY:	STC
CHECKED BY:	CTD

REVISIONS

NO.	DATE	DESCRIPTION
1	09/22/25	ISSUED FOR CONSTRUCTION



PROJECT No.	TBD
SITE NAME:	MACKINAC LILAC HOTEL
SITE NUMBER:	7032
SITE ADDRESS:	7372 MAIN STREET MACKINAC ISLAND, MI 49757
DESIGN TYPE:	ROOFTOP

SHEET TITLE:	TITLE SHEET
--------------	-------------

DRAWING NO.	REVISION:
SK 7032-A-1	0



**8807 CONSOLIDATED DRIVE  
SODDY DAISY, TN 37379**

A&E PROJECT #:	TBD
DRAWN BY:	STC
CHECKED BY:	CTD

STATE OF MICHIGAN  
STEPHEN M.  
CARPENTER  
ENGINEER  
No.  
6201061653  
LICENSED PROFESSIONAL ENGINEER

DRAWING NO.	REVISION:
SK 7032-A-2	0





THE INFORMATION CONTAINED IN THIS SET OF DOCUMENTS IS PROPRIETARY BY NATURE. ANY USE OR DISCLOSURE OTHER THAN THAT WHICH RELATES TO THE CLIENT IS STRICTLY PROHIBITED.

REVISIONS		
	08/22/25	ISSUED FOR CONSTRUCTION
NO.	DATE	DESCRIPTION



SHEET TITLE:  
**ENLARGED ROOF PLAN  
EXISTING LAYOUT**

DRAWING NO.	REVISION:
SK 7032-A-3	0

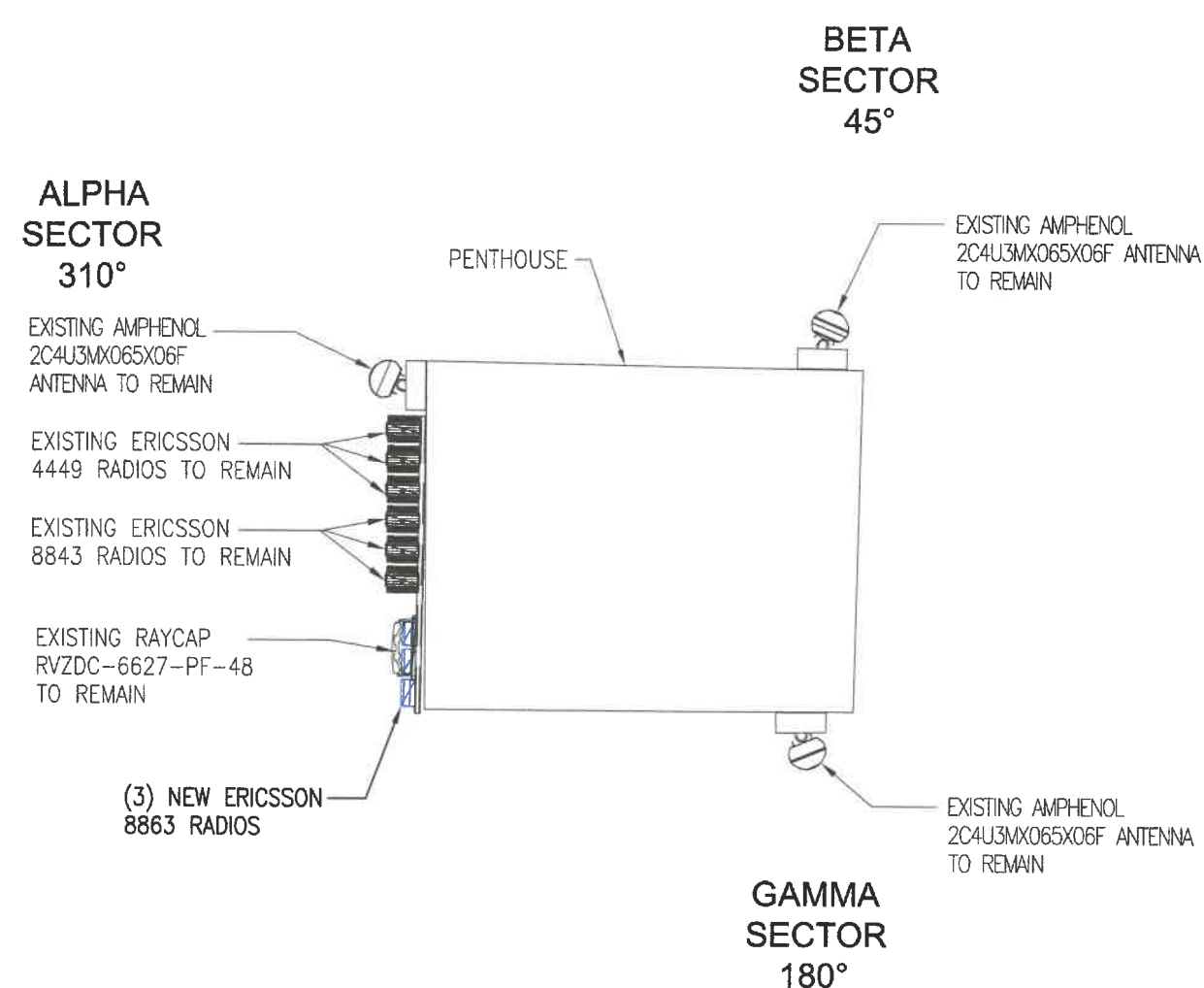

## ENLARGED ROOF PLAN

### (PROPOSED ANTENNA LAYOUT)

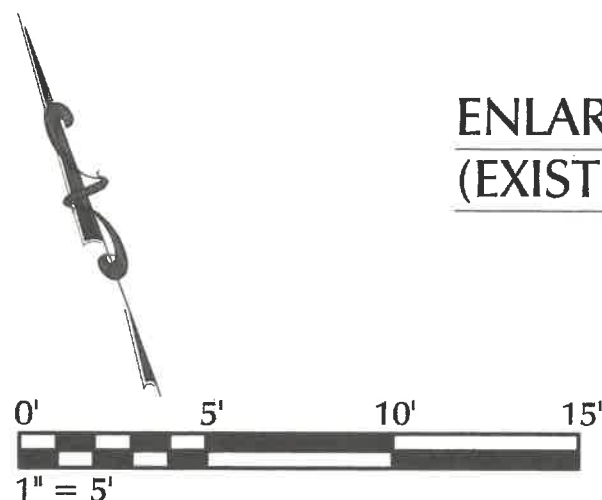





8807 CONSOLIDATED DRIVE  
SODDY DAISY, TN 37379

A&E PROJECT #:	TBD
DRAWN BY:	STC
CHECKED BY:	CTD

STATE OF MICHIGAN  
STEPHEN M.  
CARPENTER  
ENGINEER  
No.  
6201061653  
LICENSED PROFESSIONAL ENGINEER

SHEET TITLE:

**BUILDING ELEVATION**

DRAWING NO.	REVISION:
SK 7032-A-4	0

EXISTING VERIZON WIRELESS EQUIPMENT INSTALLED ON AN EXISTING WALL OF PENTHOUSE

EXISTING ANTENNAS

TOP OF ANTENNA ±47'-0" AGL

TOP OF PENTHOUSE ±46'-4" AGL

RAD CENTER: ±46'-0" AGL

TOP OF PARAPET EL.±43'-4" AGL

TOP OF ROOF EL.±41' AGL

GRADE

GRADE

## BUILDING ELEVATION



8807 CONSOLIDATED DRIVE  
SODDY DAISY, TN 37379

THE INFORMATION CONTAINED IN THIS SET OF DOCUMENTS IS PROPRIETARY BY NATURE. ANY USE OR DISCLOSURE OTHER THAN THAT WHICH RELATES TO THE CLIENT IS STRICTLY PROHIBITED.

A&E PROJECT #:	TBD
DRAWN BY:	STC
CHECKED BY:	CTD

REVISIONS		
	08/22/25	ISSUED FOR CONSTRUCTION
NO.	DATE	DESCRIPTION

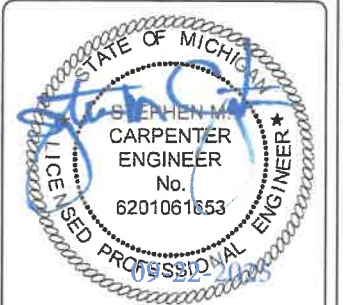

PROJECT No.	TBD
SITE NAME:	MACKINAC LILAC HOTEL
SITE NUMBER:	7032
SITE ADDRESS:	7372 MAIN STREET MACKINAC, MI49757
DESIGN TYPE:	ROOFTOP

SHEET TITLE:  
**EXISTING PARTIAL ELEVATIONS  
(ALPHA AND BETA)**

DRAWING NO.	REVISION:
SK 7032-A-5	0



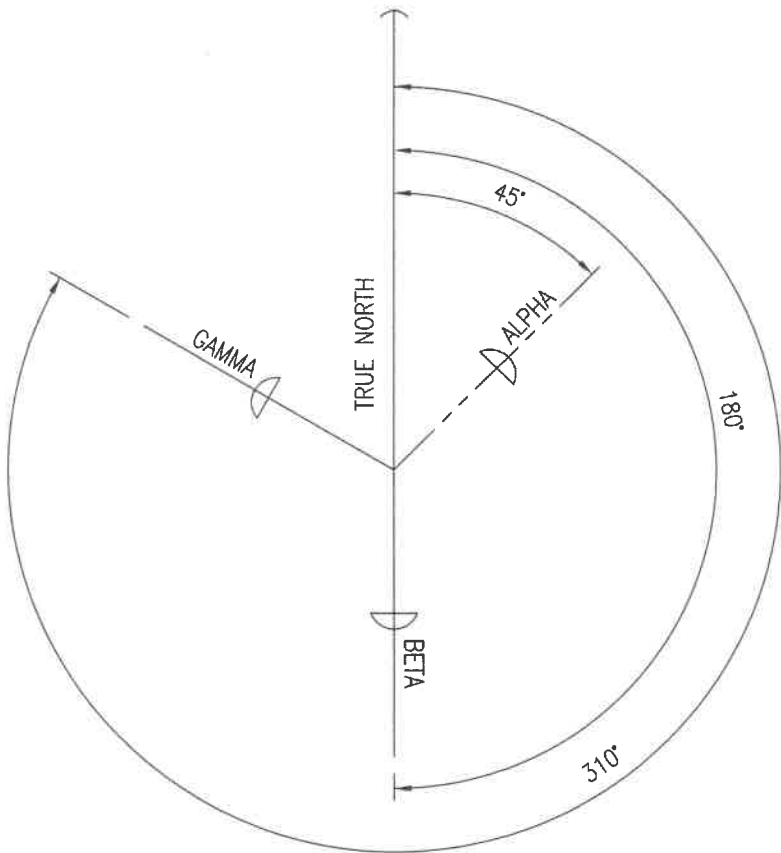

ANTENNA ORIENTATION

ANTENNA & EQUIPMENT INFORMATION										
ID		AZIMUTH	NEW ANTENNA / EQUIPMENT							NOTES
			MAKE	MODEL	HEIGHT (IN)	WIDTH (IN)	DEPTH (IN)	WEIGHT (LBS)	WIND LOAD (LBF)	
ALPHA	A	45	AMPHENOL	2C4U3MX065X06F	24.9	13.5	9.7	16.0	58.55	EXISTING
	-	--	ERICSSON	4408 B48 DC	8.41	7.88	4.13	10.14	--	TO BE REPLACED
	-	--	ERICSSON	8863	16.50	14.80	6.30	57.40	--	REPLACEMENT
	-	--	ERICSSON	8843	15.0	13.2	9.4	70.0	--	EXISTING
	-	--	ERICSSON	4449	15.0	13.2	9.4	70.0	--	EXISTING
BETA	F	180	AMPHENOL	2C4U3MX065X06F	24.9	13.5	9.7	16.0	58.55	EXISTING
	-	--	ERICSSON	4408 B48 DC	8.41	7.88	4.13	10.14	--	TO BE REPLACED
	-	--	ERICSSON	8863	16.50	14.80	6.30	57.40	--	REPLACEMENT
	-	--	ERICSSON	8843	15.0	13.2	9.4	70.0	--	EXISTING
	-	--	ERICSSON	4449	15.0	13.2	9.4	70.0	--	EXISTING
GAMMA	K	310	AMPHENOL	2C4U3MX065X06F	24.9	13.5	9.7	16.0	58.55	EXISTING
	-	--	ERICSSON	4408 B48 DC	8.41	7.88	4.13	10.14	--	TO BE REPLACED
	-	--	ERICSSON	8863	16.50	14.80	6.30	57.40	--	REPLACEMENT
	-	--	ERICSSON	8843	15.0	13.2	9.4	70.0	--	EXISTING
	-	--	ERICSSON	4449	15.0	13.2	9.4	70.0	--	EXISTING

ANTENNA SCHEDULE

**LESSEE**

8807 CONSOLIDATED DRIVE  
SODDY DAISY, TN 37379

THE INFORMATION CONTAINED IN THIS SET OF DOCUMENTS IS PROPRIETARY BY NATURE. ANY USE OR DISCLOSURE OTHER THAN THAT WHICH RELATES TO THE CLIENT IS STRICTLY PROHIBITED.

A&E PROJECT #:	TBD
DRAWN BY:	STC
CHECKED BY:	CTD

REVISIONS		

	08/22/25	ISSUED FOR CONSTRUCTION
NO.	DATE	DESCRIPTION

PROJECT No.

TBD

SITE NAME:

MACKINAC LILAC HOTEL

SITE NUMBER:

7032

SITE ADDRESS:

7372 MAIN STREET  
MACKINAC ISLAND, MI49757

DESIGN TYPE:

ROOFTOP

SHEET TITLE:

ANTENNA SCHEDULE

DRAWING NO.	REVISION:
SK 7032-A-6	0