

RECEIVED
JUL 25 2023

Certified Survey
For: Debra & Sandra Orr
PO Box 1188
Mackinac Island, MI 49757

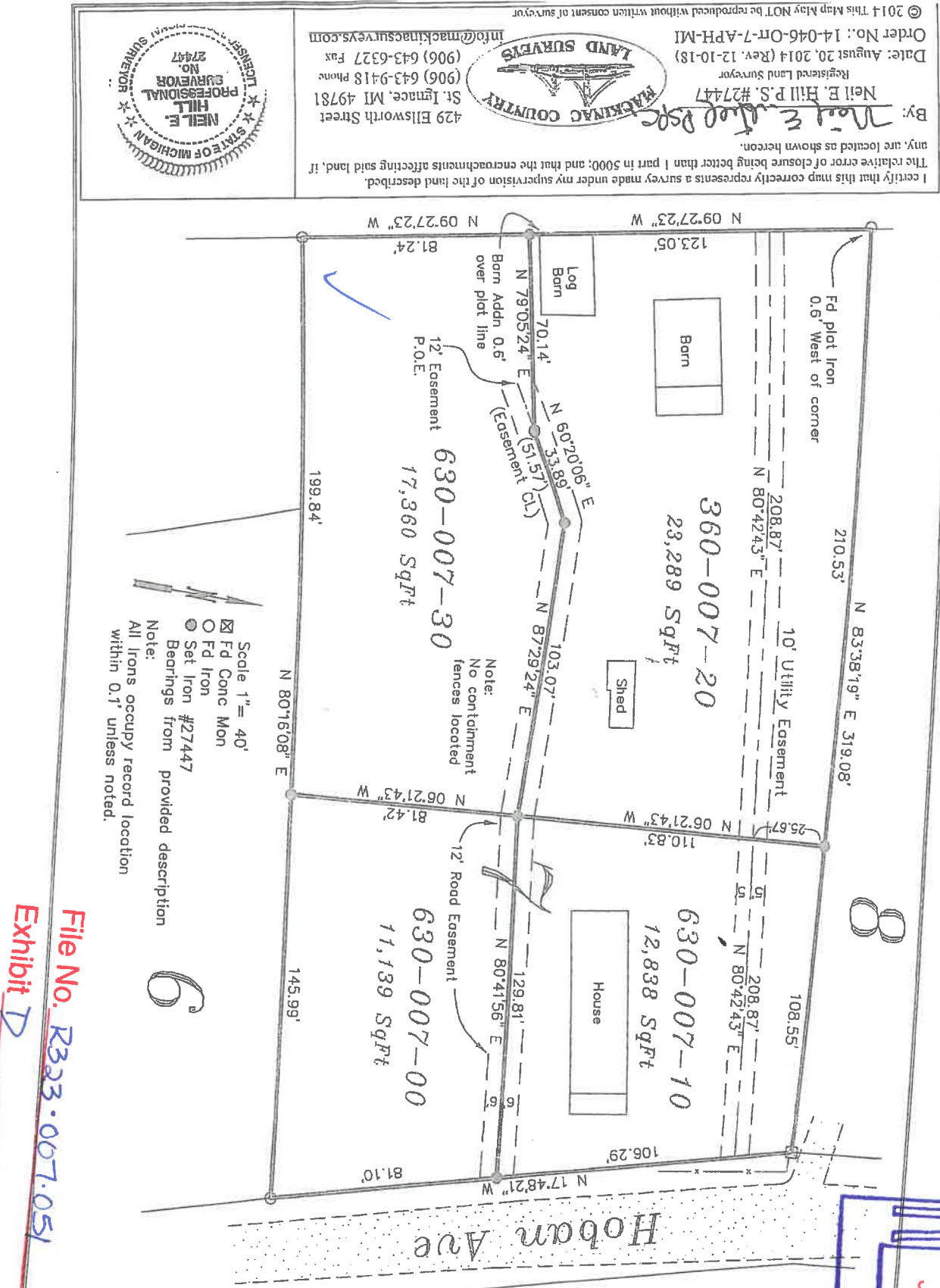

I certify that this map correctly represents a survey made under my supervision of the land described. The relative error of closure being better than 1 part in 5000; and that the encroachments affecting said land, if any, are located as shown hereon.

By: Neil E. Hill P.S. #27447
Registered Land Surveyor
Date: August 20, 2014 (Rev. 12-10-18)
Order No.: 14-046-0rr-7-APH-MI
© 2014 This Map May NOT be reproduced without written consent of surveyor

LAND SURVEYS
MACKINAC COUNTRY
429 Ellsworth Street
St. Ignace, MI 49781
(906) 643-9418 Phone
(906) 643-6327 Fax
info@mackinacsurveys.com



File No. R323-067.051
Exhibit D
Date 7-25-23
Initials KP

Certified Survey

For: Debra & Sandra Orr
PO Box 1188
Mackinac Island, MI 49757

Provided Descriptions:

051-630-007-00

Beginning at the Southeast corner of Lot 7, Assessor's Plat of Harrisonville, Mackinac Island, Michigan;

Thence N 17-48-21 W 81.10 feet, along the East line of Lot 7;
thence S 80-41-56 W 129.81 feet;
thence S 06-21-43 E 81.42 feet, to the South line of Lot 7;
thence N 80-16-08 E 145.99 feet, to the Point of Beginning.

Subject to any Easements, Restrictions or Reservations of Record.

051-630-007-10

Commencing at the Southeast corner of Lot 7, Assessor's Plat of Harrisonville, Mackinac Island, Michigan;

Thence N 17-48-21 W 81.10 feet, to the Point of Beginning;
Thence N 17-48-21 W 106.29 feet, along the East line of Lot 7;
thence S 83-38-19 W 108.55 feet, along the North line of Lot 7;
thence S 06-21-43 E 110.83 feet;
thence N 80-41-56 E 129.81 feet, to the Point of Beginning;

Subject to any Easements, Restrictions or Reservations of Record.

051-630-007-20

Beginning at the Northwest corner of Lot 7, Assessor's Plat of Harrisonville, Mackinac Island, Michigan;

Thence N 83-38-19 E 210.53 feet, along the North line of Lot 7;
thence S 06-21-43 E 110.83 feet;
thence S 87-29-24 W 103.07 feet;
thence S 60-20-06 W 33.89 feet;
thence S 79-05-24 W 70.14 feet, to the West line of Lot 7;
thence N 09-27-23 W 123.05 feet, along the West line of Lot 7, to the Point of Beginning.

Subject to any Easements, Restrictions or Reservations of Record.

051-630-007-30

Beginning at the Southwest corner of Lot 7, Assessor's Plat of Harrisonville, Mackinac Island, Michigan;

Thence N 09-27-23 W 81.24 feet, along the West line of Lot 7;
thence N 79-05-24 E 70.14 feet;
thence N 60-20-06 E 33.89 feet;
thence N 87-29-24 E 103.07 feet;
thence S 06-21-43 E 81.42 feet, to the South line of Lot 7;
thence S 80-16-08 W 199.84 feet, along the South line of Lot 7, to the Point of Beginning.

Subject to any Easements, Restrictions or Reservations of Record.

Note: Easement descriptions not listed.

(Revision to correct bearing typo)

I certify that this map correctly represents a survey made under my supervision of the land described. The relative error of closure being better than 1 part in 5000; and that the encroachments affecting said land, if any, are located as shown hereon.

By: Neil E. Hill P.S.P.
Neil E. Hill P.S. #27447
Registered Land Surveyor

Date: August 20, 2014 (Rev. 12-10-18)
Order No.: 14-046-Orr-7-APH-MI



429 Ellsworth Street
St. Ignace, MI 49781
(906) 643-9418 Phone
(906) 643-6327 Fax
info@mackinacsurveys.com

© 2014 This Map May NOT be reproduced without written consent of surveyor

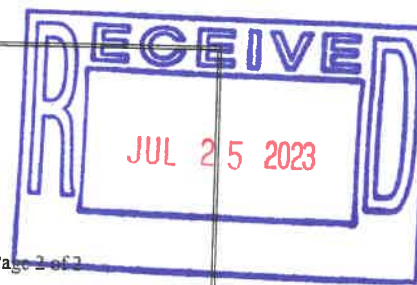

Page 2 of 2