

**LEGAL DESCRIPTION**  
 PARCEL # 051-550-011-00  
 COMM AT SW COR OF LOT 101 TH N 27 DEG 45'E 24.25 FT TO POB TH N 62 DEG 15' 182.86 FT TH N 31 DEG E 68.9 FT TH S 62 DEG 15'E 178.96 FT TH S 27 DEG 45'W 68.75 FT TO POB. PART OF LOT 101 ASSESSORS PLAT NO.3

**ZONING INFORMATION**  
 DISTRICT: "MD" - MARKET DISTRICT  
 SITE AREA: 12,482 SQUARE FEET  
 BUILDINGS: 4,496 SQUARE FEET  
 LOT COVERAGE: 36% - NO CHANGE OR INCREASE TO EXISTING  
 IMPERVIOUS - INCLUDES ROOF OVER FRONT PORCH, AND THE SHED  
 NO CHANGE TO EXISTING HEIGHT = 3 1/2 STORIES



File No. MD23-011-072(H)  
 Exhibit C  
 Date 8.29.23  
 Initials AR

Richard Clements Architect, PLLC 15215 Merry Lane Okemos, MI 49739 richardlee1523@live.com 989-370-3681	CARRAIGE TOURS LENOX PORCH	date: Aug. 28, 2023 project: 2247	sheet: A1.0
	7396 MARKET STREET MACKINAC ISLAND, MICHIGAN	PROPOSED SITE PLAN	COPYRIGHT © 2023

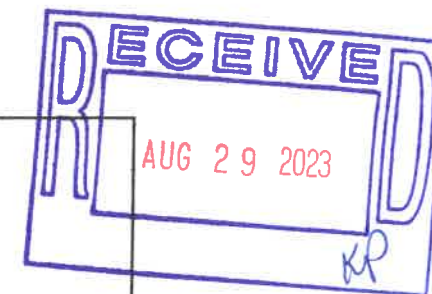

File No. MD23-011-072(4)

Exhibit E

Date 8.29.23

Initials KP

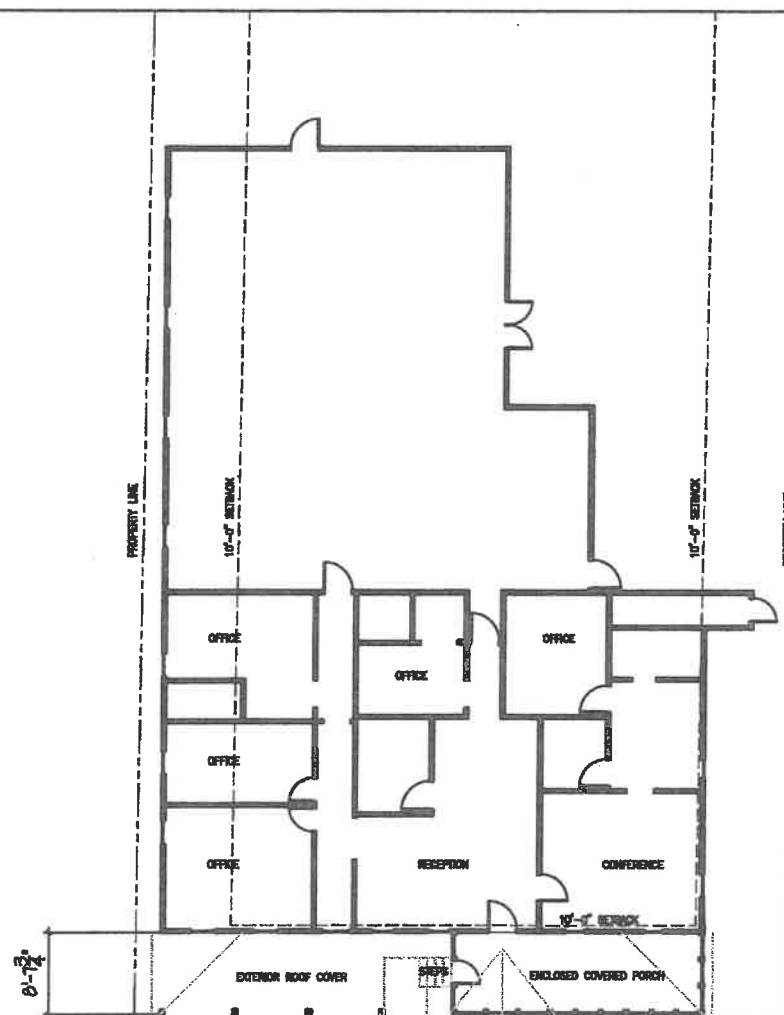

SHEET CURB		10'-1/2"		26'-5 1/2"	
EXISTING OPEN PORCH PROPOSED TO BE ENCLOSED		EXISTING ENCLOSED PORCH		57'-1/2"	

EXISTING 1st Floor Plan

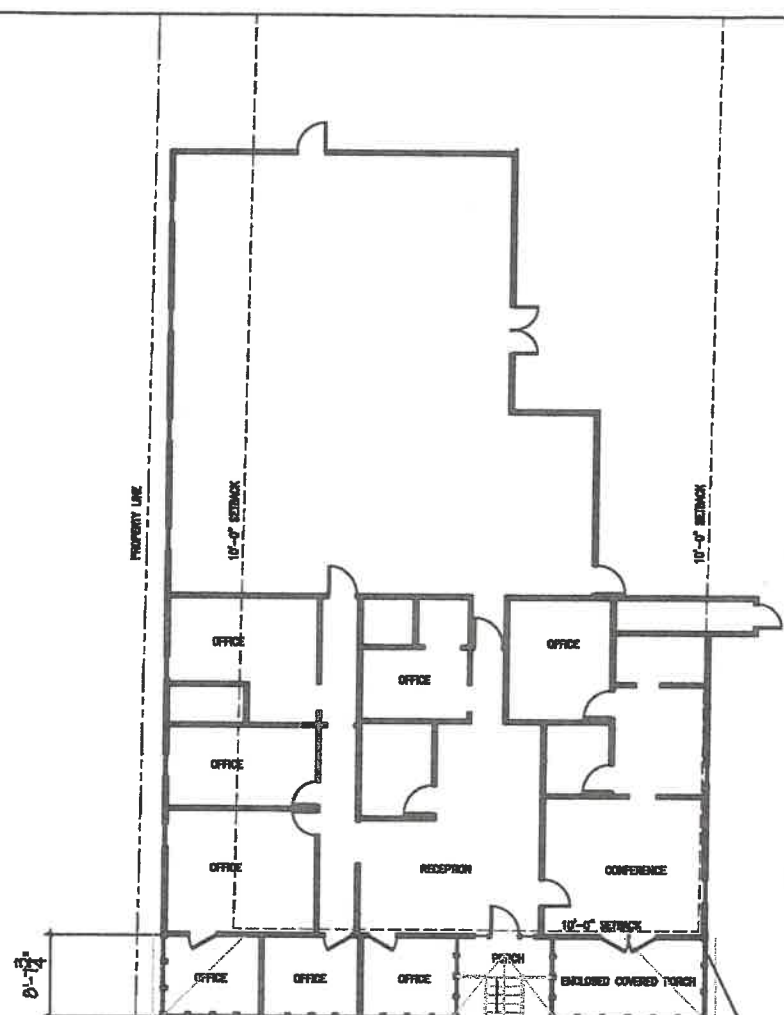
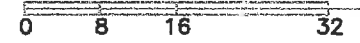

SHEET CURB		10'-1/2"		16'-4"	
EXISTING OPEN PORCH PROPOSED TO BE ENCLOSED		NEW OPEN PORCH		EXISTING ENCLOSED PORCH	
				57'-1/2"	

PROPOSED 1st Floor Plan



EXISTING WOOD WINDOWS IN EXISTING ENCLOSED COVERED PORCH TO BE REFURBISHED. THIS PORTION IS UNHEATED SEASONAL USE DUE TO EXISTING CONSTRUCTION & SINGLE PANE WINDOWS.

Richard Clements Architect, PLLC  
 15215 Merry Lane  
 Oshtemo, MI 49759  
 richardlee1523@live.com 989-370-3681

CARRAIGE TOURS  
 LENOX PORCH  
 7396 MARKET STREET  
 MACKINAC ISLAND, MICHIGAN

date: Aug. 28, 2023  
 project: 2247

MAIN FLOOR PLAN

sheet:  
 A1.1  
 COPYRIGHT © 2023

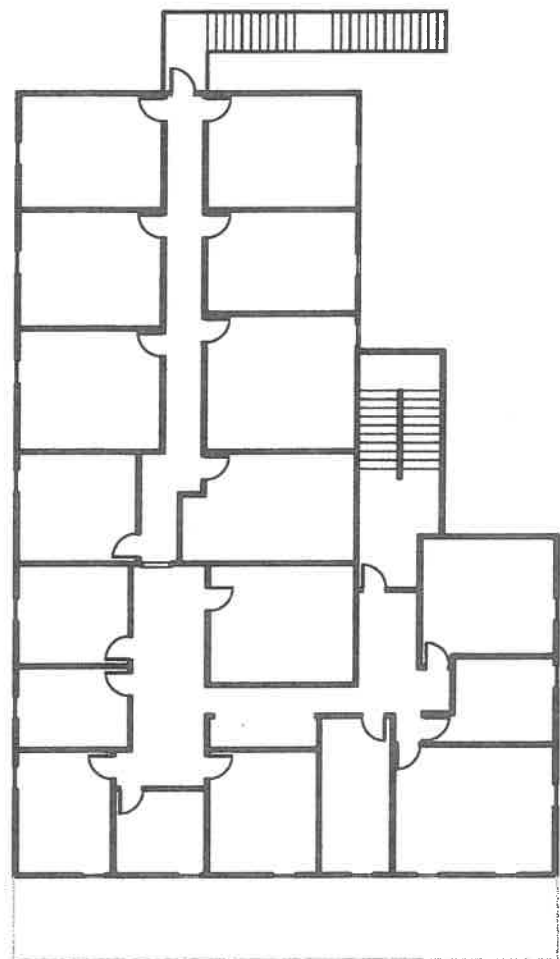

EXISTING 2nd Floor Plan

0 8 16 32

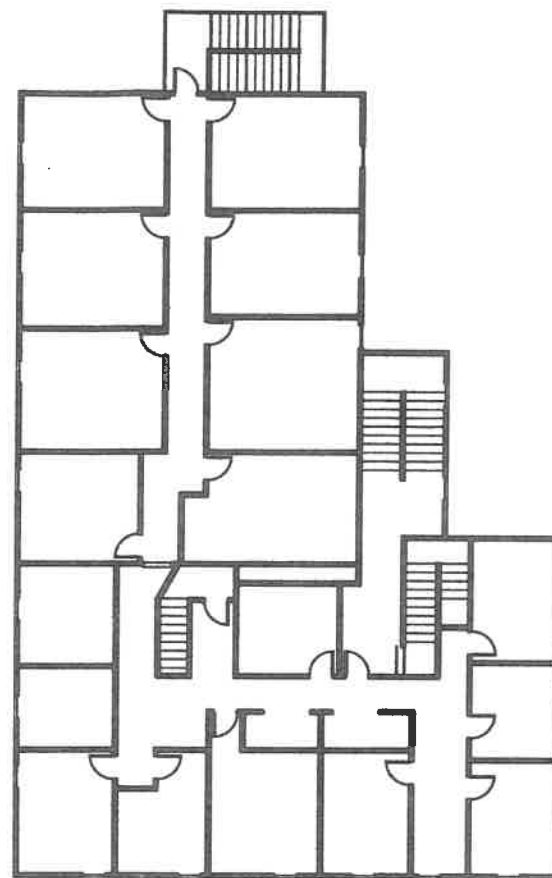

NO CHANGES TO LEVELS 2-4

EXISTING 3rd Floor Plan

0 8 16 32

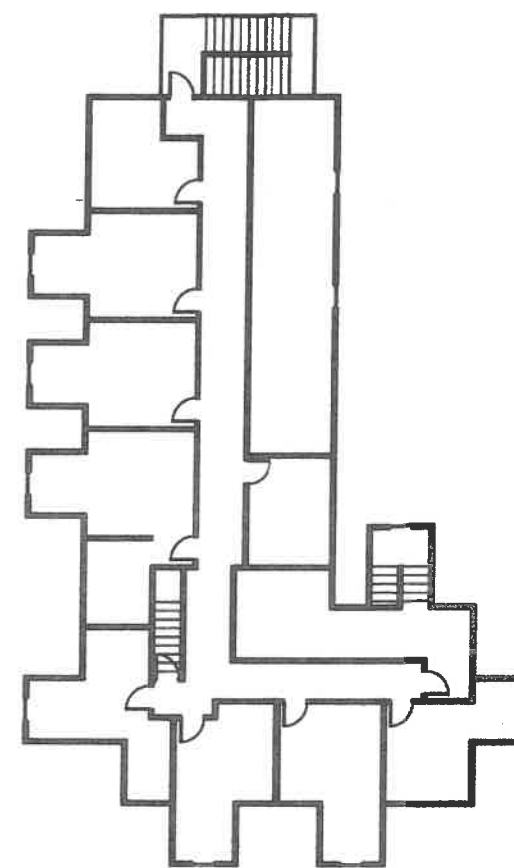

EXISTING 4th Floor Plan

0 8 16 32

Richard Clements Architect, PLLC  
 15215 Merry Lane  
 Ocuqueoc, MI 49759  
 richardlee1525@live.com 989-370-3681

CARRAIGE TOURS  
 LENOX PORCH  
 7396 MARKET STREET  
 MACKINAC ISLAND, MICHIGAN

date: Aug. 28, 2023  
 project: 2247

OTHER FLOORS

sheet:

A1.2

COPYRIGHT © 2023

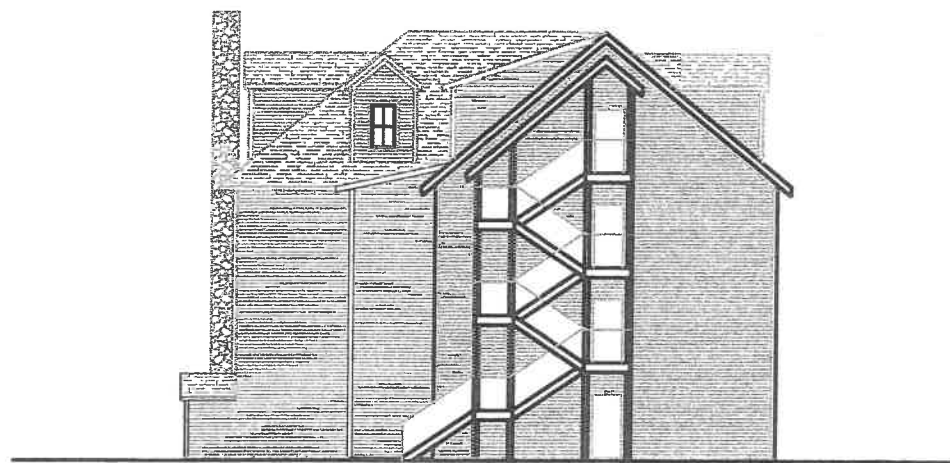

Existing West Elevation

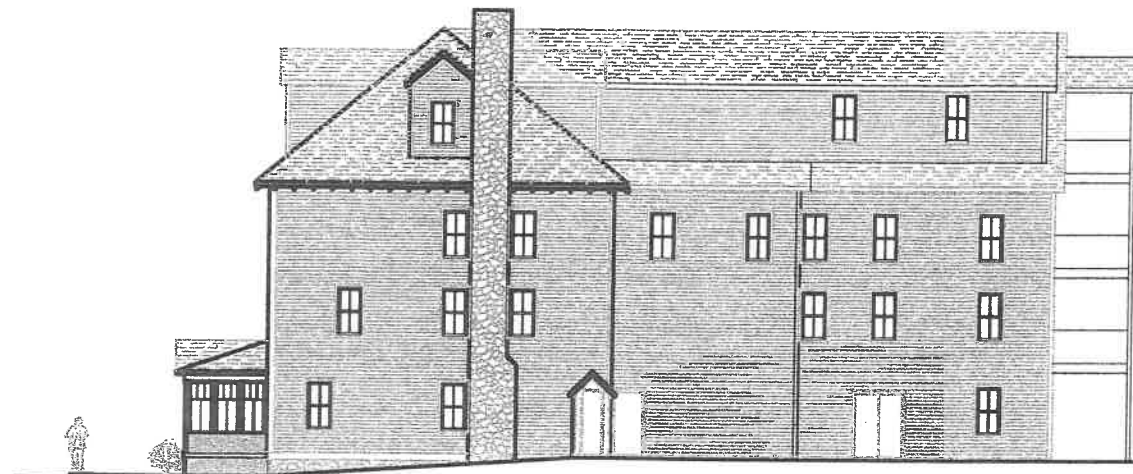
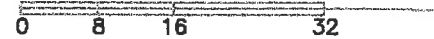

Existing East Elevation

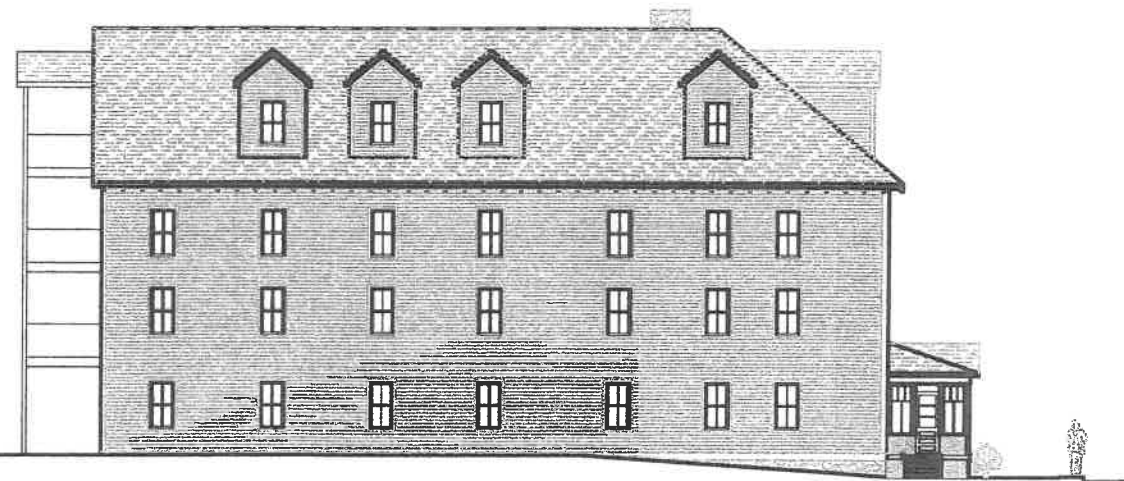
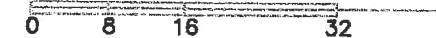

Existing North Elevation

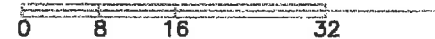

47'-3" - EXISTING HEIGHT

EXISTING OPEN PORCH  
PROPOSED TO BE ENCLOSED

EXISTING PORCH  
TO BE REMOVED

EXISTING ENCLOSED PORCH

Existing South Elevation

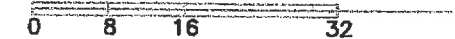

Richard Clements Architect, PLLC  
15215 Merry Lane  
Oshtemo, MI 49759  
richardlee1523@live.com 989-370-3681

CARRAIGE TOURS  
LENOX PORCH  
7396 MARKET STREET  
MACKINAC ISLAND, MICHIGAN

date: Aug. 28, 2023  
project: 2247

EXISTING ELEVATIONS

sheet:

A1.3

COPYRIGHT © 2023

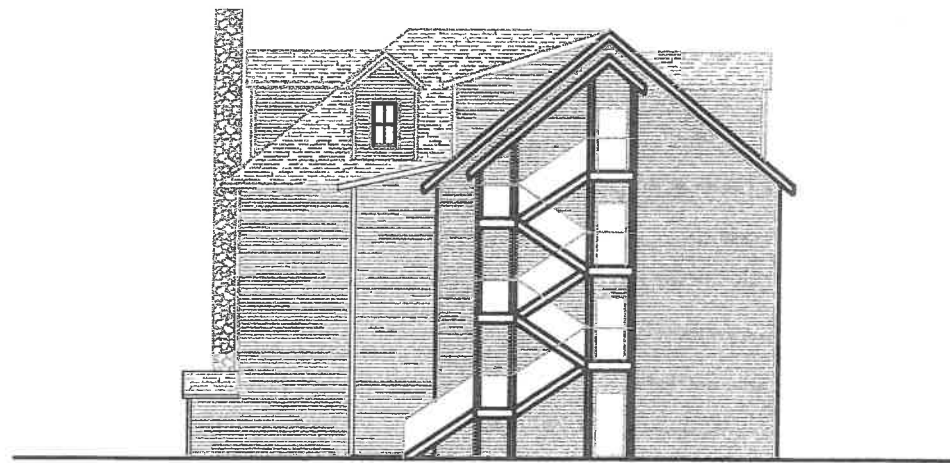

Proposed West Elevation—No Change

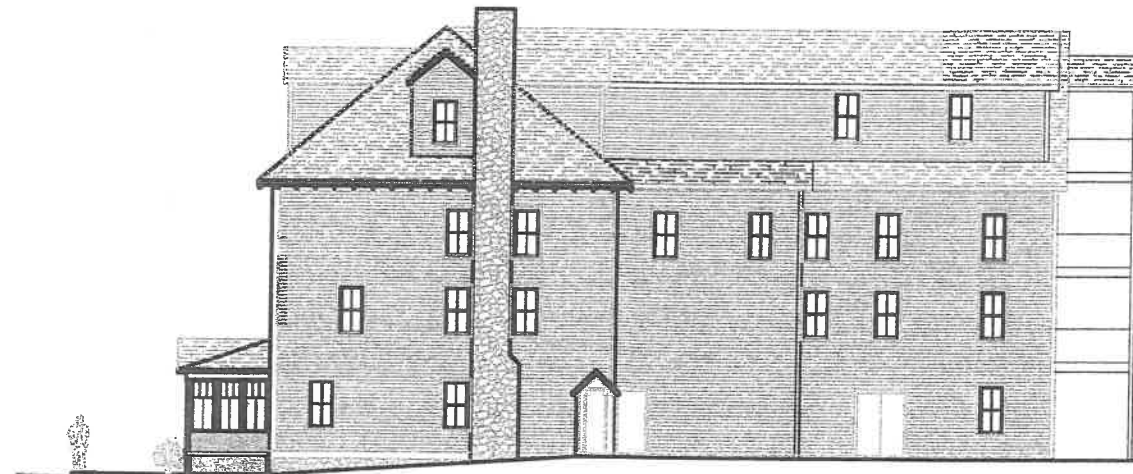
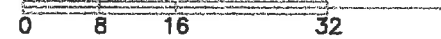

Proposed East Elevation—No Change

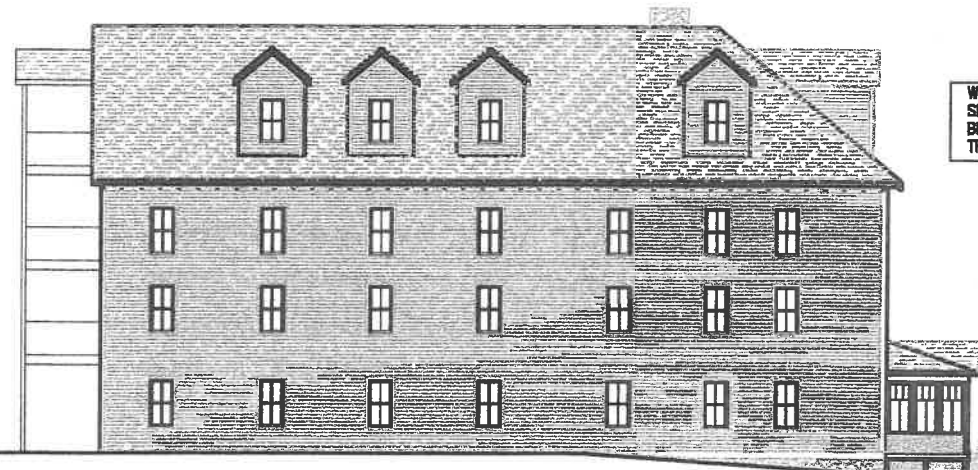

Proposed North Elevation

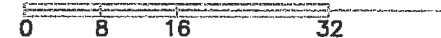

WINDOWS/DOORS: WOOD DOUBLE HUNG WITH SIMULATED DIVIDED LITES BOTH SIDES OF GLASS & BETWEEN PANES, CLEAR GLASS WITH LIGHT TRANSMITTANCE GREATER THAN 60%.

- EXISTING ASPHALT SHINGLE ROOF
- NEW WOOD WINDOWS 2/2 MUNTINS
- PAINTED CEDAR 1x TRIM
- NEW NON-BEADED VERTICAL PAINTED WOOD
- PAINTED CEDAR 1x TRIM
- PAINTED SQUARE WOOD LATTICE

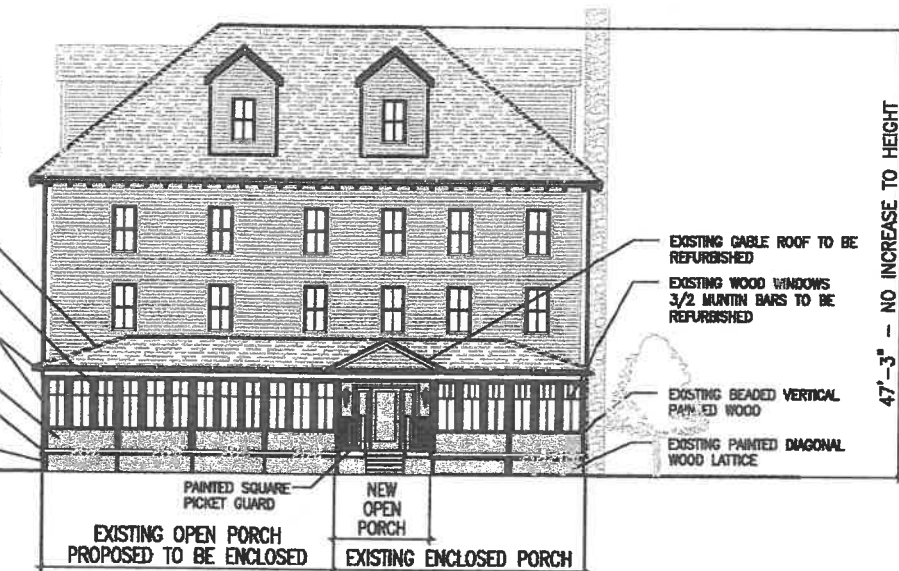

- EXISTING CABLE ROOF TO BE REFURBISHED
- EXISTING WOOD WINDOWS 3/2 MUNTIN BARS TO BE REFURBISHED
- EXISTING BEADED VERTICAL PAINTED WOOD
- EXISTING PAINTED DIAGONAL WOOD LATTICE
- PAINTED SQUARE PICKET GUARD
- NEW OPEN PORCH
- EXISTING ENCLOSED PORCH

47'-3" - NO INCREASE TO HEIGHT

Proposed South Elevation

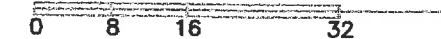

Richard Clements Architect, PLLC  
 15215 Merry Lane  
 Oshtemo, MI 49759  
 richardlee1523@live.com 989-570-3681

CARRAIGE TOURS  
 LENOX PORCH  
 7396 MARKET STREET  
 MACKINAC ISLAND, MICHIGAN

date: Aug. 28, 2023  
 project: 2247

PROPOSED ELEVATIONS

sheet:

A1.4

COPYRIGHT © 2023



47'-3" -- NO INCREASE TO HEIGHT

EXISTING ASPHALT SHINGLE ROOF

NEW WOOD WINDOWS 2/2 MUNTINS

PAINTED CEDAR 1x TRIM

NEW NON-BEADED VERTICAL PAINTED WOOD

PAINTED CEDAR 1x TRIM

PAINTED SQUARE WOOD LATTICE

EXISTING GABLE ROOF TO BE REFURBISHED

EXISTING WOOD WINDOWS 3/2 MUNTIN BARS TO BE REFURBISHED

EXISTING BEADED VERTICAL PAINTED WOOD

EXISTING PAINTED DIAGONAL WOOD LATTICE

PAINTED SQUARE PICKET GUARD

EXISTING OPEN PORCH PROPOSED TO BE ENCLOSED

NEW OPEN PORCH

EXISTING ENCLOSED PORCH

COACH LITES w/ 12w LED CONFINED TO WITHIN RECESS

Proposed South Elevation

0 4 8 12

Richard Clements Architect, PLLC  
 15215 Merry Lane  
 Oscoda, MI 49759  
 richardlee1525@live.com 989-370-3681

CARRAIGE TOURS  
 LENOX PORCH  
 7396 MARKET STREET  
 MACKINAC ISLAND, MICHIGAN

date: Aug. 28, 2023  
 project: 2247

ENLARGED ELEVATION

sheet:  
 A1.5  
 COPYRIGHT © 2023

RECEIVED  
 AUG 29 2023  
 KR

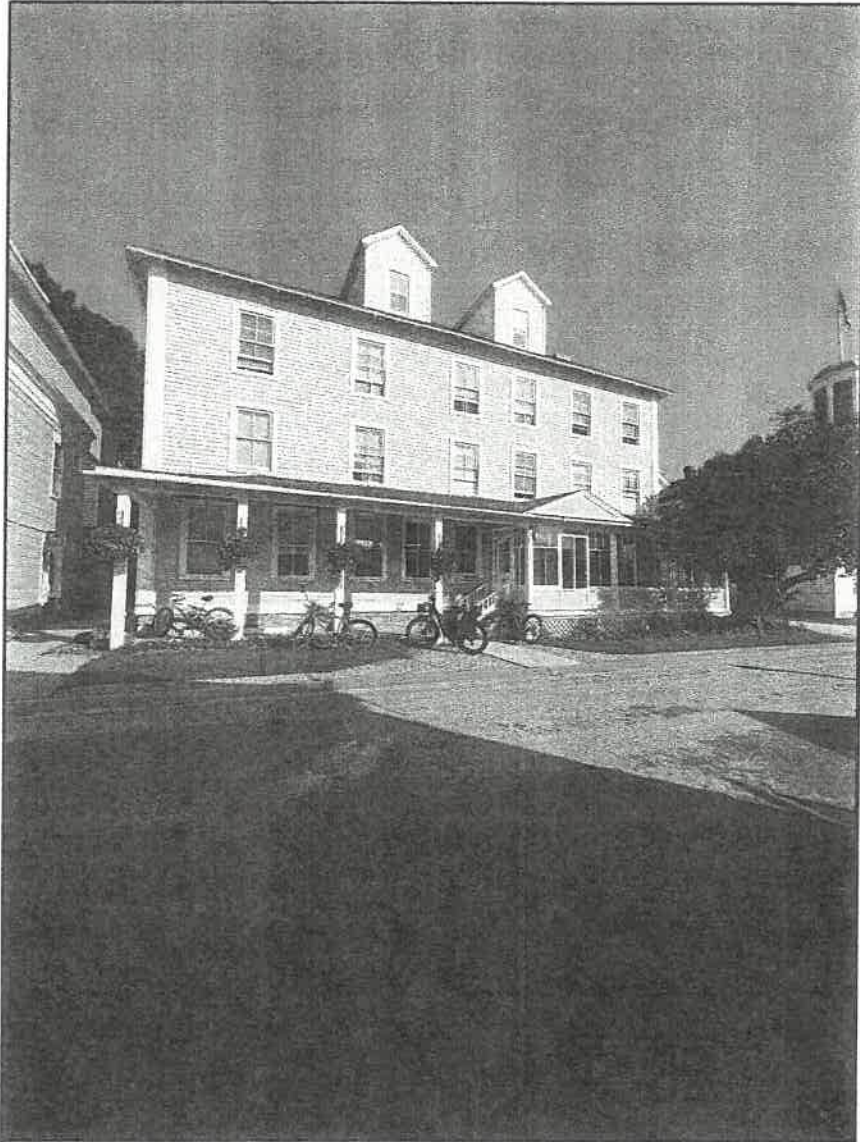

EXISTING LENNOX PHOTO

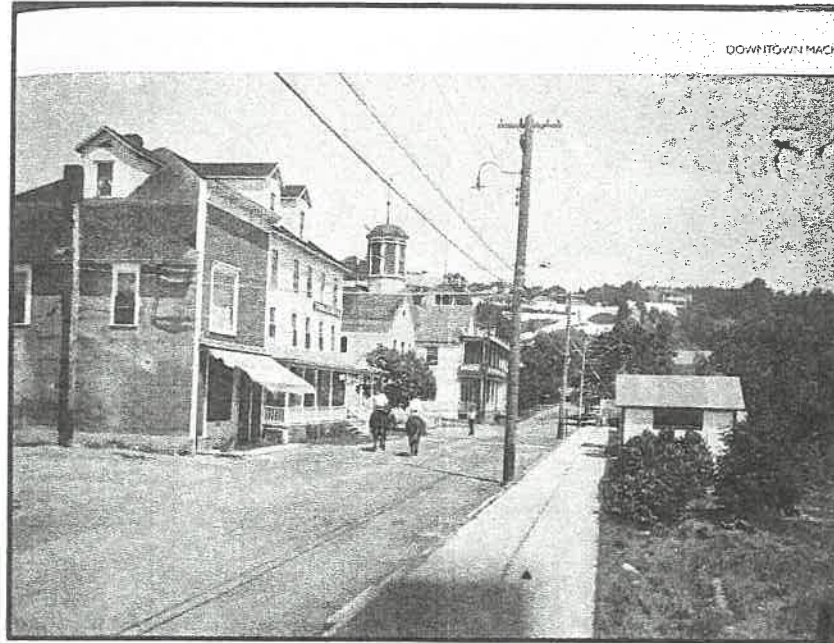

HISTORIC LENNOX PHOTO

SHOWING ENTIRE PORCH WAS  
 ELEVATED 36" AT ONE TIME

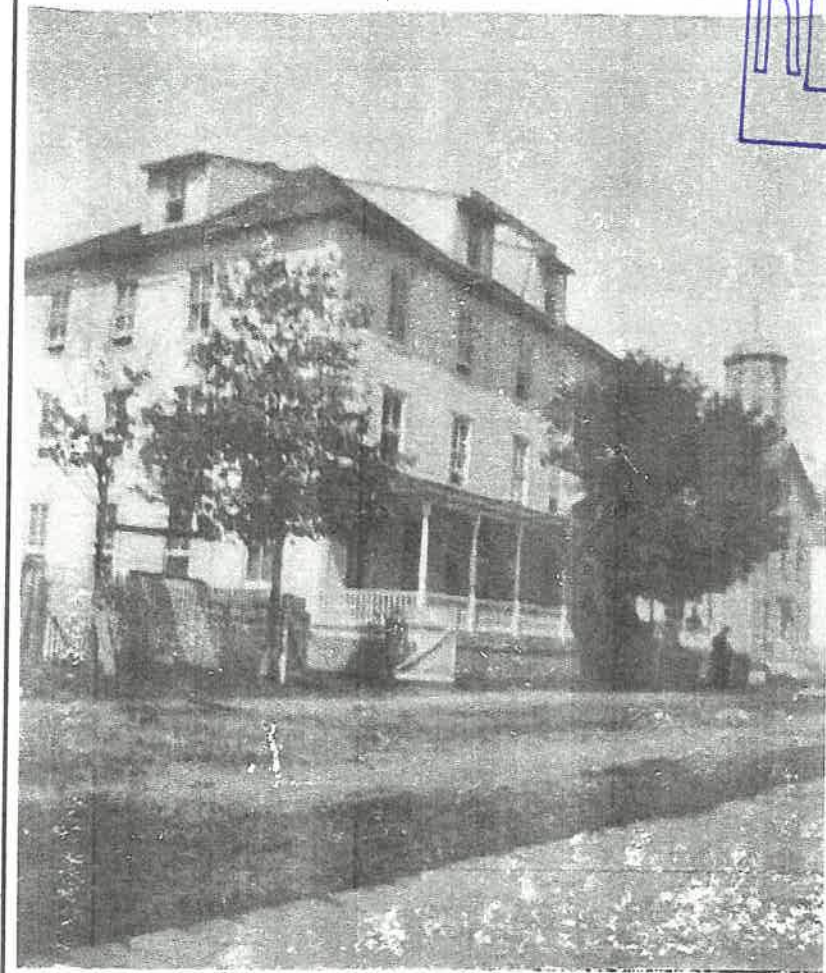

Chicago Hotel, Mackinac.

HISTORIC LENNOX PHOTO

SHOWING ENTIRE PORCH WAS  
 ELEVATED 36" AT ONE TIME

File No. MD23-011-072(+)  
 Exhibit F  
 Date 8.29.23  
 Initials KR

Richard Clements Architect, PLLC 15215 Merry Lane Oshtemo, MI 49759 richardlee1525@live.com 989-370-3681	CARRAIGE TOURS LENOX PORCH		date: Aug. 28, 2023 project: 2247	sheet: A0.0 COPYRIGHT © 2023
	7396 MARKET STREET MACKINAC ISLAND, MICHIGAN		PHOTOS	

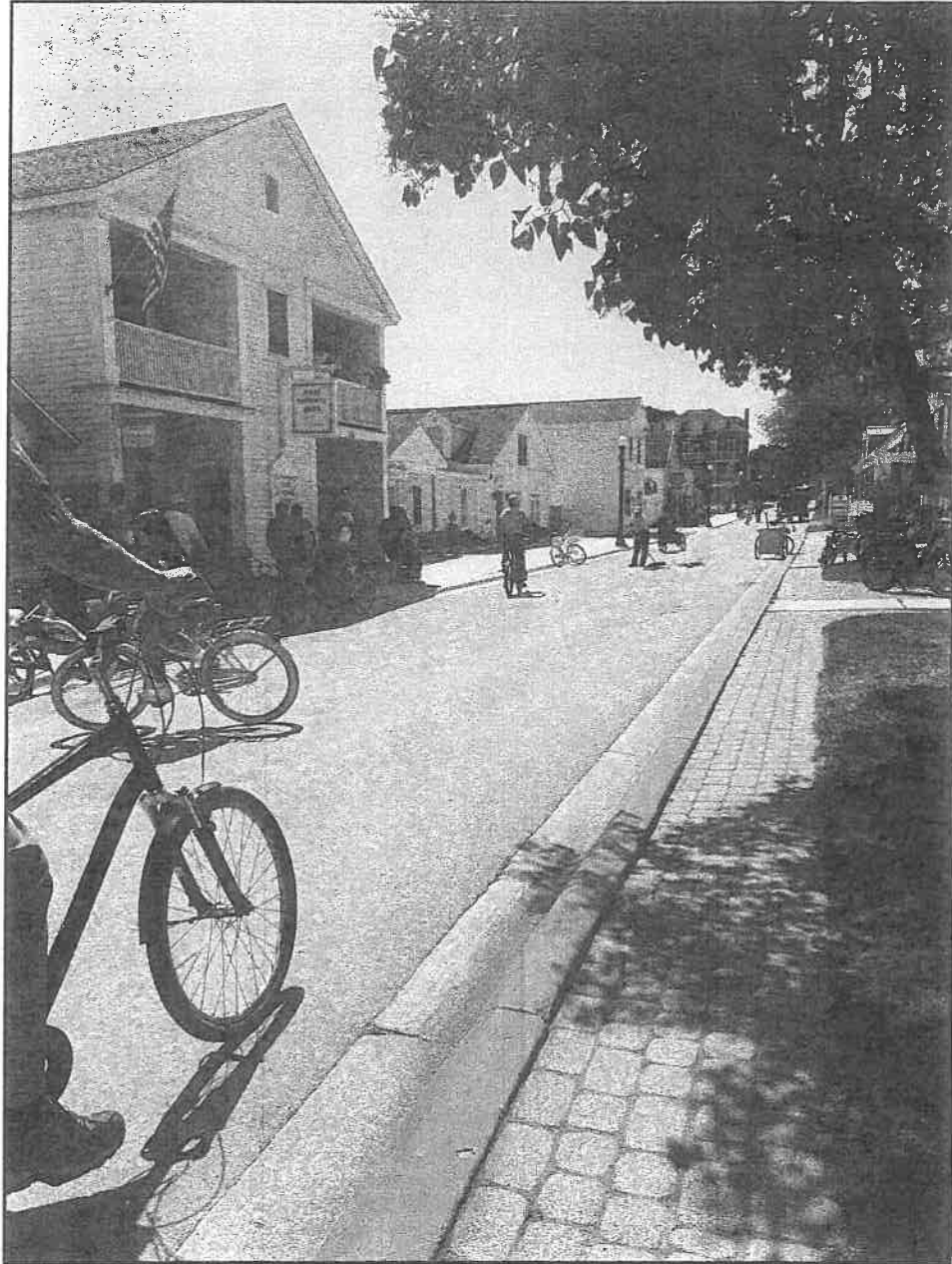

LOOKING WEST FROM LENNOX

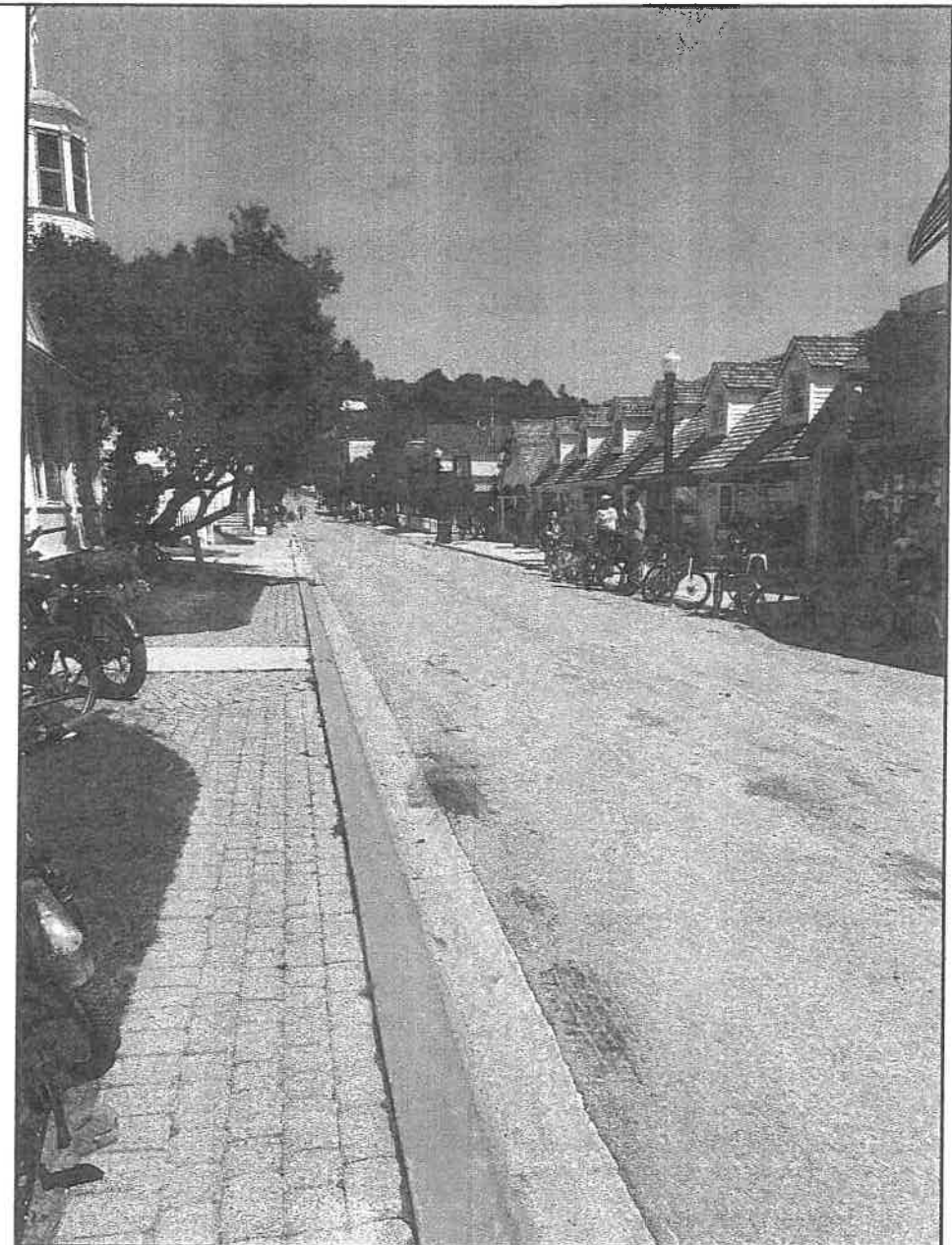

LOOKING EAST FROM LENNOX

Richard Clements Architect, PLLC  
 15215 Merry Lane  
 Oshtemo, MI 49759  
 richardlee1523@live.com 989-370-3681

CARRAIGE TOURS  
 LENOX PORCH  
 7396 MARKET STREET  
 MACKINAC ISLAND, MICHIGAN

date: Aug. 28, 2023  
 project: 2247

PHOTOS

sheet:

A0.1

COPYRIGHT © 2023