

SPRING ST.

NORTH LINE OF LOT 93

FOUND 5/8" IRON,  
CAPPED #24626

CHOLAS DAYOUNG, PS #20705  
AUGUST, 1987

SURVEYED BY JIM YOUNG, PS #24626  
JULY, 1985

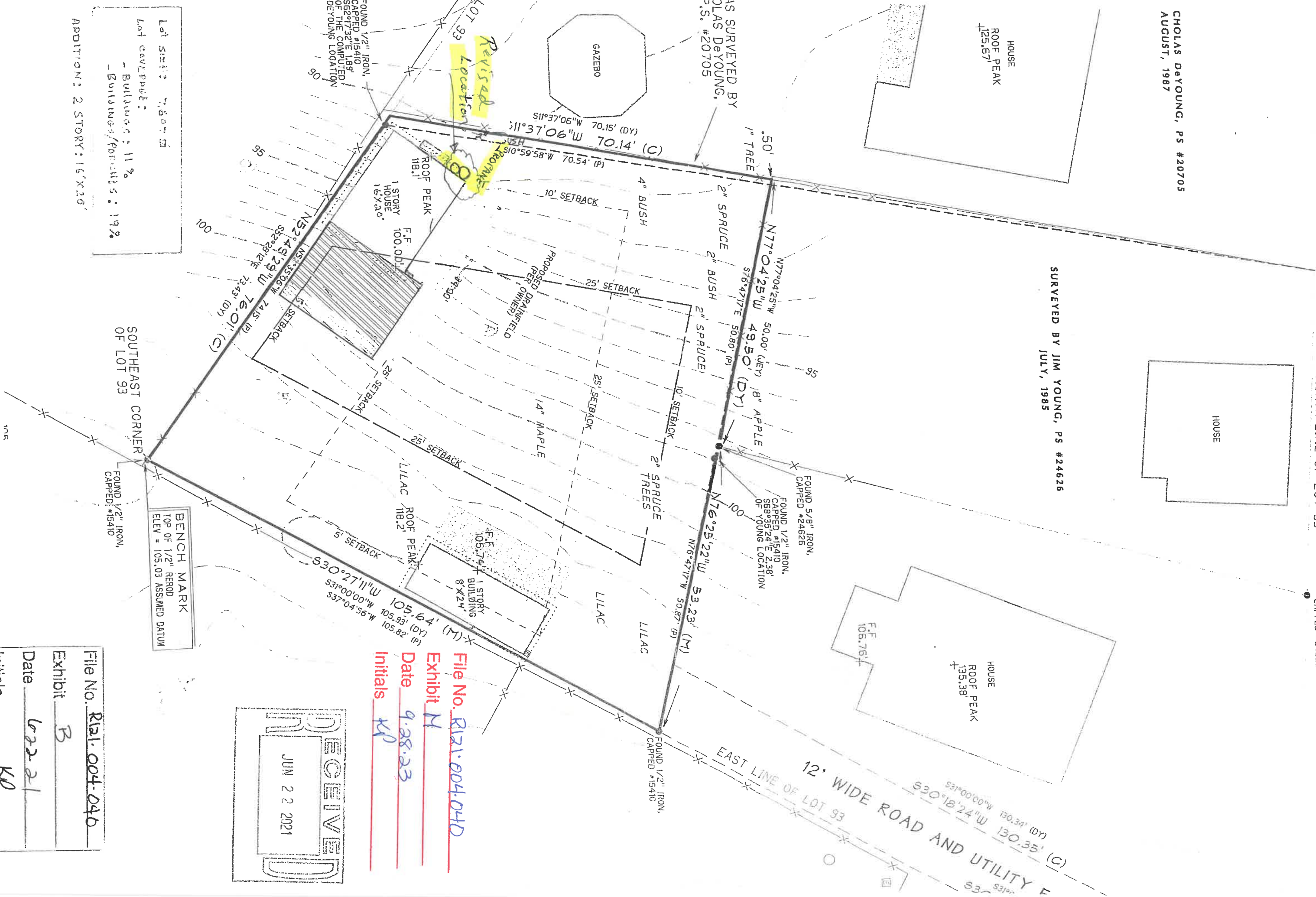

Lot Size: 7,800 sq ft  
 Lot Coverage:  
 - Buildings: 11 %  
 - Buildings/Porches: 19 %  
 ADDITION: 2 STORY: 16' X 20'

BENCH MARK  
 TOP OF 1/2" ROD  
 ELEV = 105.03 ASSUMED DATUM

**RECEIVED**  
 JUN 22 2021

File No. R121-004-04D  
 Exhibit N  
 Date 9.28.23  
 Initials KP

File No. R121-004-04D  
 Exhibit B  
 Date 6-22-21  
KP