

NORTH PORTION OF BASEMENT RECONFIGURED

BASEMENT PORTION REMOVED DUE TO NEW FEMA VELOCITY FLOOD ZONE RULES DATED DECEMBER 15, 2022.

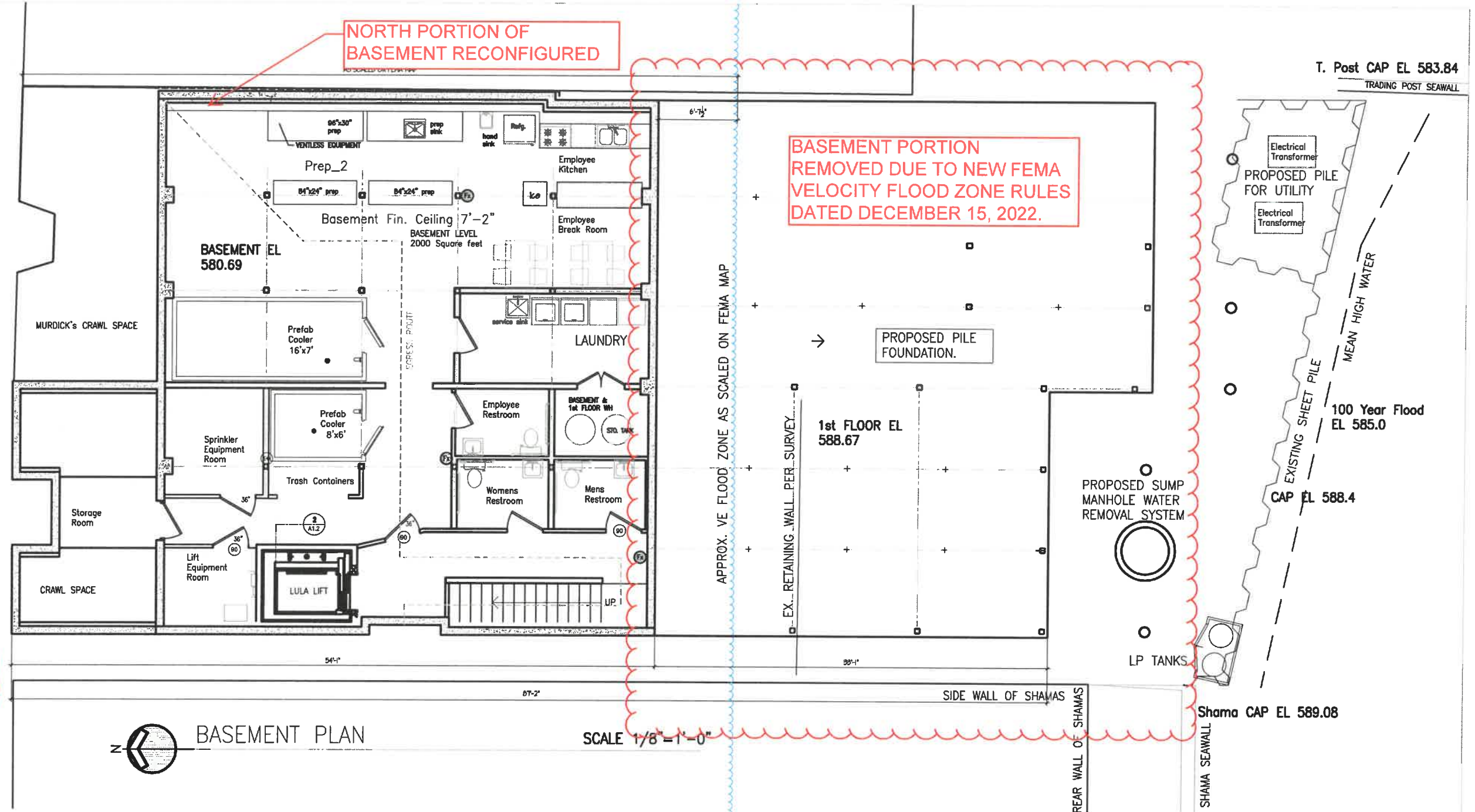

Pat Machin, PE



BASEMENT PLAN

SCALE 1/8" = 1'-0"

FLOOD ZONE →

Richard Clements Architect, PLLC 15215 Merry Lane Oshtemo, MI 49759 richardlee1523@live.com 989-370-3681	MURDICK's_Mr. B's RENOVATION_ADDITION	rev: Sept. 25, 2023 date: Sept. 23, 2022 project: 1725	sheet: A1.4
	7367 MAIN STREET MACKINAC ISLAND, MI	BASEMENT PLAN	COPYRIGHT © 2017

Approved

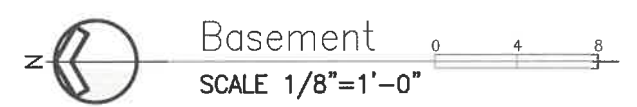
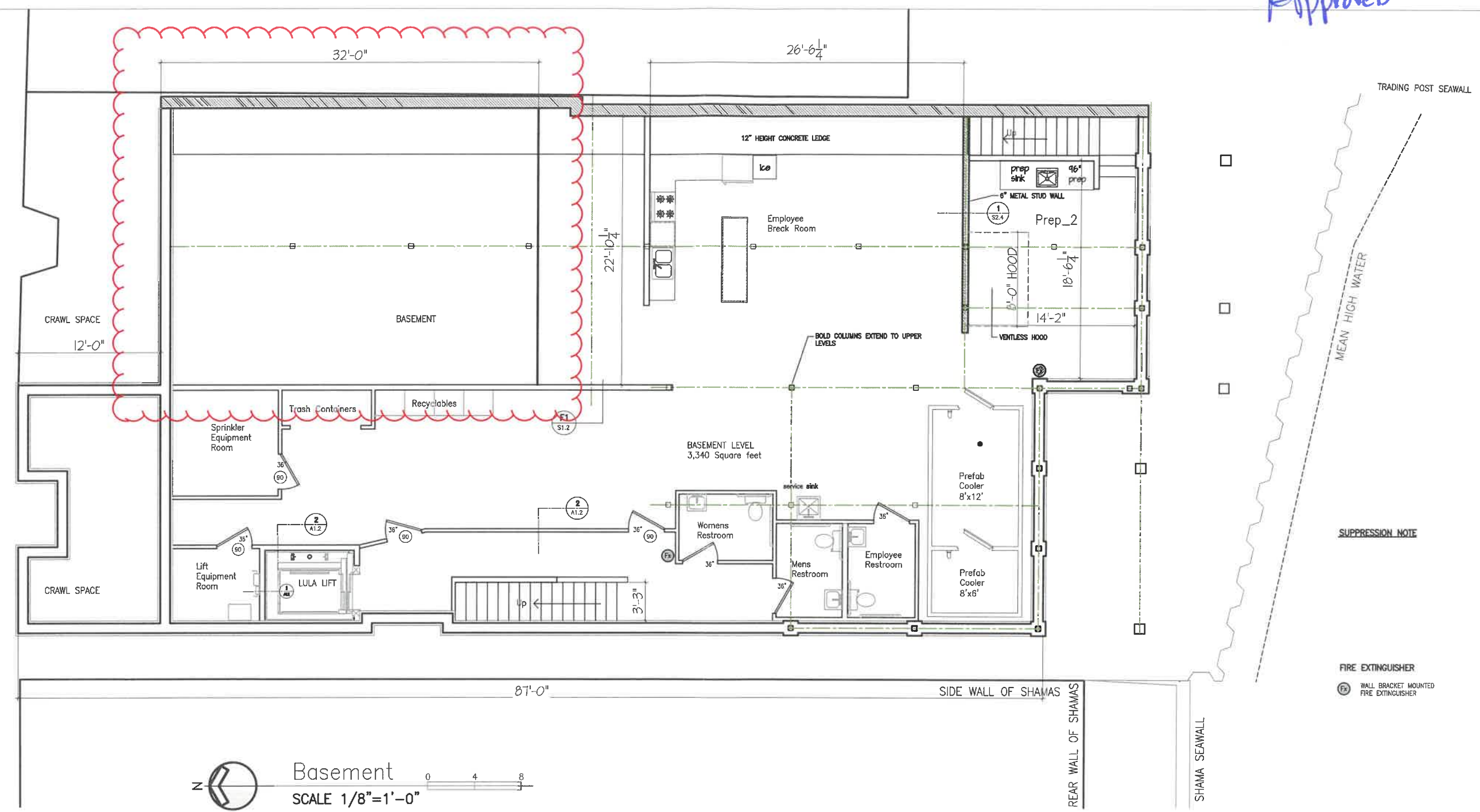

SUPPRESSION NOTE

FIRE EXTINGUISHER
 (FX) WALL BRACKET MOUNTED FIRE EXTINGUISHER

Richard Clements Architect, PLLC 15215 Merry Lane Ocqueoc, MI 49759 richardlee1523@live.com 989-370-3681	MURDICK's_Mr. B's RENOVATION_ADDITION	date: May 22, 2020 ³ project: 1725	sheet:
	7367 MAIN STREET MACKINAC ISLAND, MI	BASEMENT PLAN	A1.4 COPYRIGHT © 2017