

# Certified Survey

For: Joseph Mattillo  
14217 Huntington St  
Riverview, MI 48193

Patrick Poulte  
6823 Main Street  
Mackinac Island, MI 49757

**Description:**

Lot 69, Assessor's Plat #2, Mackinac Island, Mackinac County, Michigan.  
According to the recorded Plat thereof.  
Subject to any Easements, Restrictions, or Reservations of record.

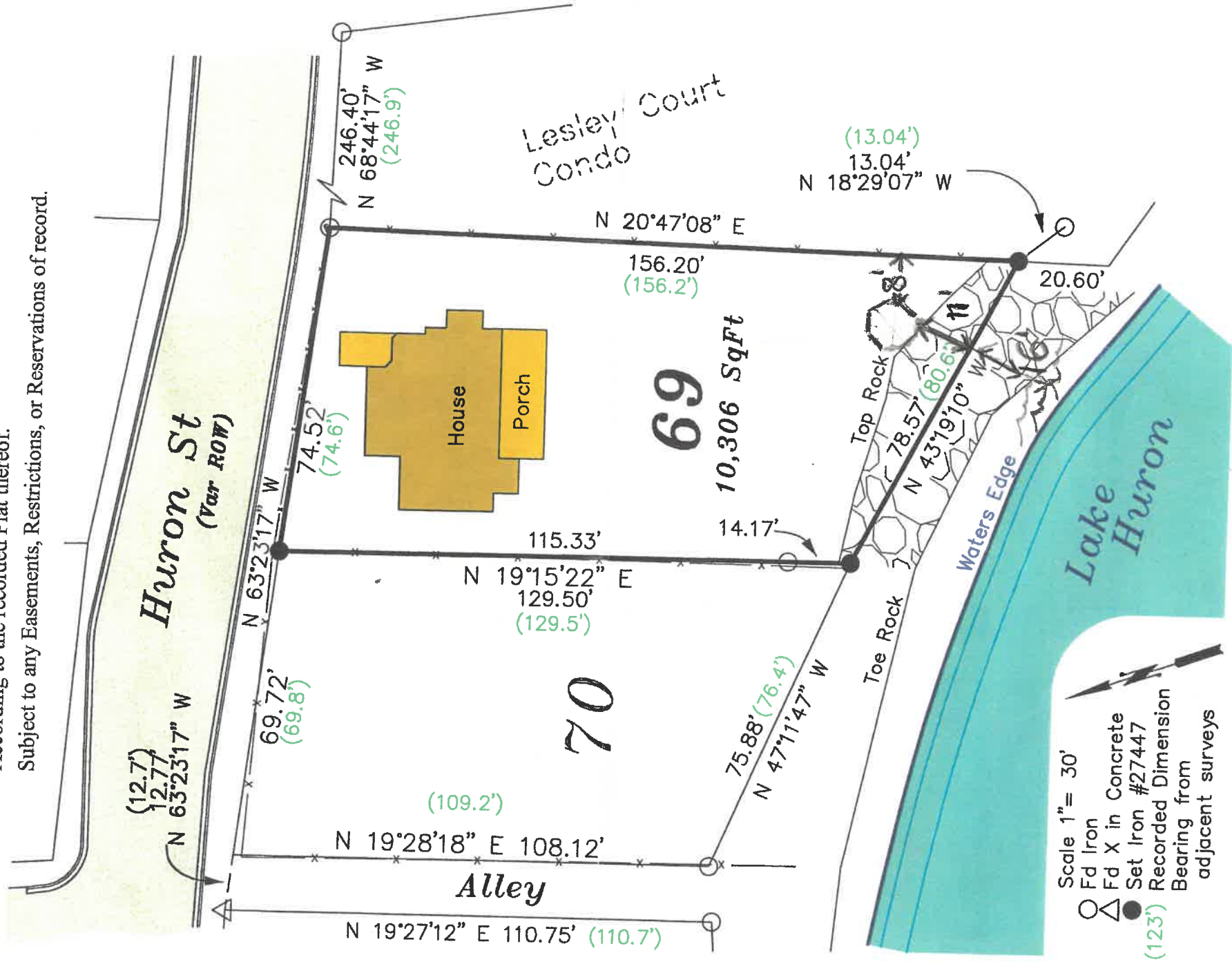

Scale 1" = 30'  
 ○ Fd Iron  
 △ Fd X in Concrete  
 ● Set Iron #27447  
 Recorded Dimension Bearing from adjacent surveys

I certify that this map correctly represents a survey made under my supervision of the land described. The relative error of closure being better than 1 part in 5000; and that the encroachments affecting said land, if any, are located as shown hereon.

By: *Neil E. Hill P.S.*

Neil E. Hill P.S. #27447  
Registered Land Surveyor

Date: October 11, 2011

Order No.: 11-066-MP-69-AP2-MI

© 2011 This Map May NOT be reproduced without written consent of surveyor



429 Ellsworth Street  
St. Ignace, MI 49781  
(906) 643-9418 Phone  
(906) 643-6327 Fax  
info@mackinacsurveys.com

