

Top of Roof 134'-9"

Kneewall 125'-3 1/4"

Attic Floor 120'-3 1/4"

2nd Floor 108'-5 1/2"

1st Floor 100'-11 1/2"

Top of Foundation 100'-0"



West Elevation

0 4 8 16

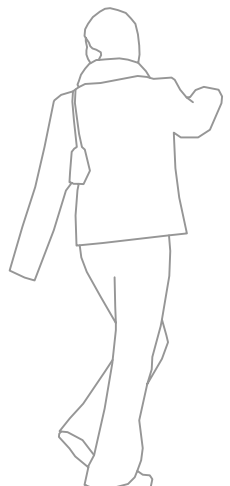

Picket Fence

0 1 2 4

PICKET FENCE CONSTRUCTION:
MATCH EXISTING:
1x4 CEDAR PICKETS w/ 1 1/2" SPACING PAINTED WHITE
4x4 CEDAR POSTS PAINTED WHITE
2x4 PAINTED HORIZONTAL RAILS

ASPHALT SHINGLE ROOF

CHANGE SIDINGS & TRIMS FROM PAINTED CEDAR TO EVERLAST COMPOSITE SIDINGS & TRIMS

WOOD TRIM BOARDS:
7 1/4" FASCIA,
5 1/2" CORNER, AND SHADOWBOARDS,
3 1/2" WINDOW TRIM
9 1/4" BASE TRIM w/ DRIP CAP.

PAINTED CEDAR BOARD & BATTEN SIDING

PAINTED CEDAR 1x12 TRIM

PAINTED CEDAR LAPPED SIDING

SPLIT FACED BLOCK
w/ INTEGRAL COLOR

WINDOWS/DOORS: ANDERSEN WOOD CLAD DOUBLE HUNG WITH SIMULATED BETWEEN GLASS DIVIDED LITES, CLEAR GLASS WITH LIGHT TRANSMITTANCE GREATER THAN 60%.



South Elevation

0 4 8 16

Richard Clements Architect, PLLC
15215 Merry Lane
Ocequeoc, MI 49759
richardlee1523@live.com 989-370-3681

BOB BENSER
NEW TRIPLEX
TRUSCOTT ST.
MACKINAC ISLAND, MI 49757

rev.: 8.22.23
rev.: 6.23.22
date: 5.24.22
project: 2146

sheet:
A1.3
COPYRIGHT © 2022



East Elevation

0 4 8 16

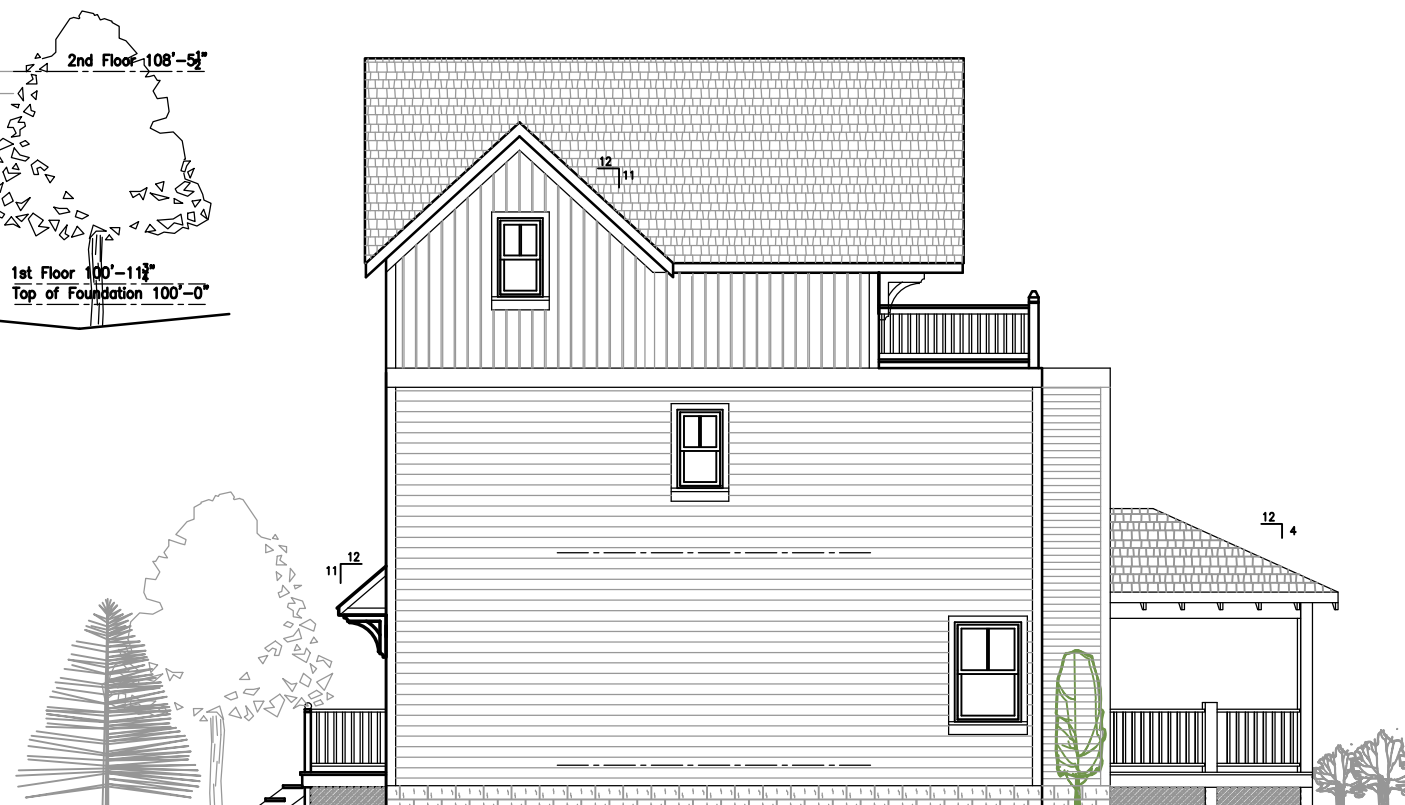

North Elevation

0 4 8 16

WINDOWS/DOORS: ANDERSEN WOOD CLAD DOUBLE HUNG WITH SIMULATED BETWEEN GLASS DIVIDED LITES, CLEAR GLASS WITH LIGHT TRANSMITTANCE GREATER THAN 60%.

Richard Clements Architect, PLLC
15215 Merry Lane
Oqueoc, MI 49759
richardlee1523@live.com 989-370-3681

BOB BENSER
NEW TRIPLEX
TRUSCOTT ST.
MACKINAC ISLAND, MI 49757

rev.: 8.22.23
rev.: 6.23.22
date: 5.24.22
project: 2146

sheet:
A1.4
COPYRIGHT © 2022