



Mercantile
(back/west)



Bike Pavillion

Mercantile



BBQ Pavillion

Proposed Kitchen Location

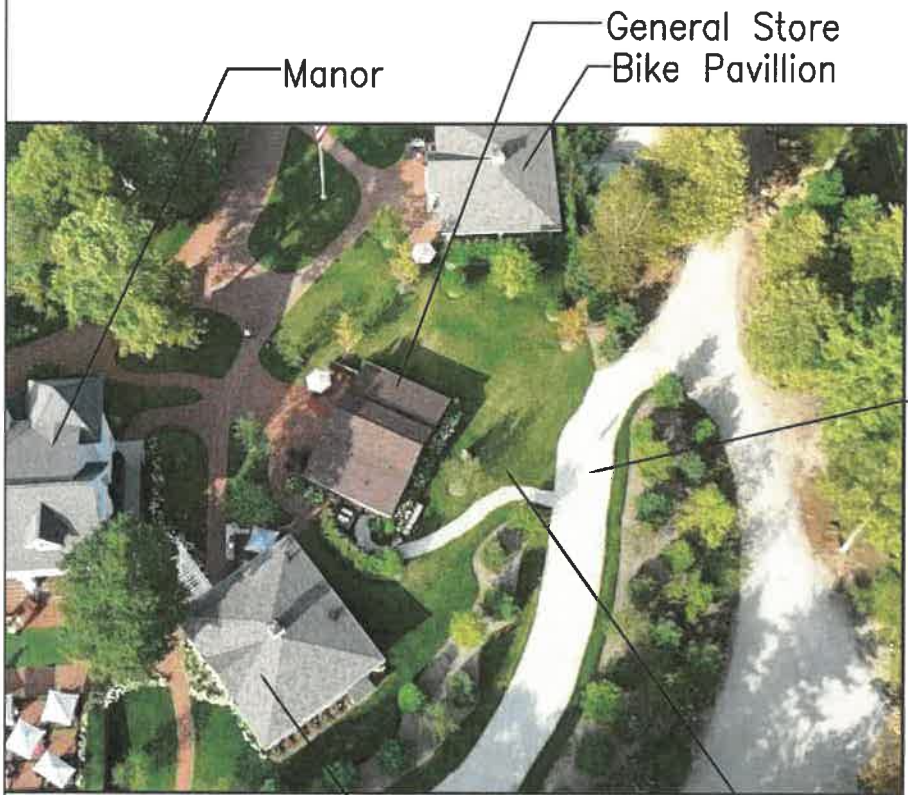

Manor

General Store
Bike Pavillion

Fire Lane

BBQ Pavillion

Proposed Kitchen Location

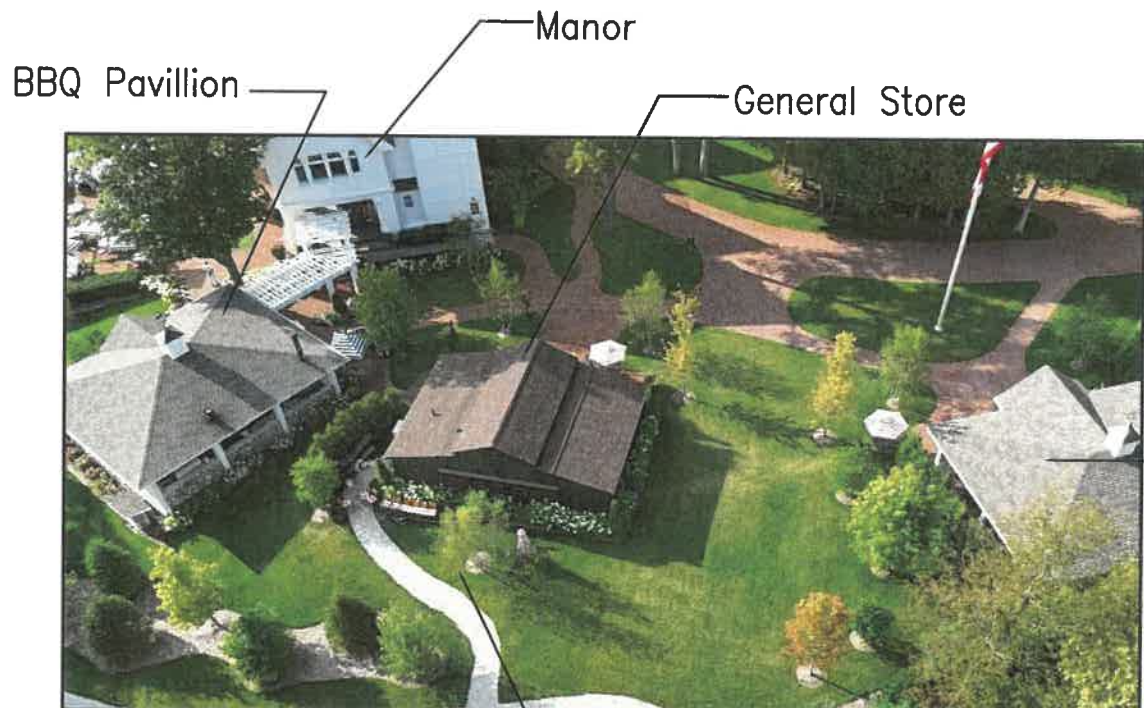

BBQ Pavillion

Manor

General Store

Bike Pavillion

Proposed Kitchen Location

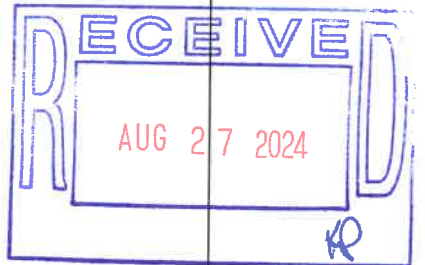

File No. HB24-013-058

Exhibit C

Date 8-27-24

Initials KP

Richard Clements Architect, PLLC
15215 Merry Lane
Oshtemo, MI 49759
richardclee1525@live.com 989-370-3681

THE INN AT STONECLIFFE
KITCHEN PROJECT
8593 CUDAHY CIRCLE
MACKINAC ISLAND, MI

date: **Aug. 27, 2024**
project: **2131**

AREA PHOTOS

sheet:
A11.0
COPYRIGHT © 2024

PRIVATE CLAIM NO.2 COMM AT THE NELY COR OF PC 2 TH S 32 DEG 51'45W 4020.8 FT ALG SLY LINE OF FC 2 TO THE POB TH N 40 DEG 40'50W 130.0 FT TH N 14 DEG 18'18"E 257.95 FT W/L TO S'LY LINE OF STONECLIFFE CONDO V'L E'LY AND N'LY ALG CONDO BOUNDARY TO THE N LINE OF AN EASEMENT (282/163) TH E'LY ALG N LINE OF SAID EASEMENT TO THE E'LY LINE OF PC 2 WITH SAID POINT BEING S 32 DEG 51'45W 3523.82 FT FROM THE POB OF PC 2 TH S 32 DEG 51'45W 3523.82 FT W/L TO THE S'LY LINE OF FC 2 TO THE N LINE OF A PARCEL DESC IN 89 TH N 87 DEG 32'W 85.75 FT TH S 02 DEG 28'W TO THE E'LY LINE OF PC 2 TH S 32 DEG 51'45W ALG S'LY LINE TO THE POB. PART OF PC 2.

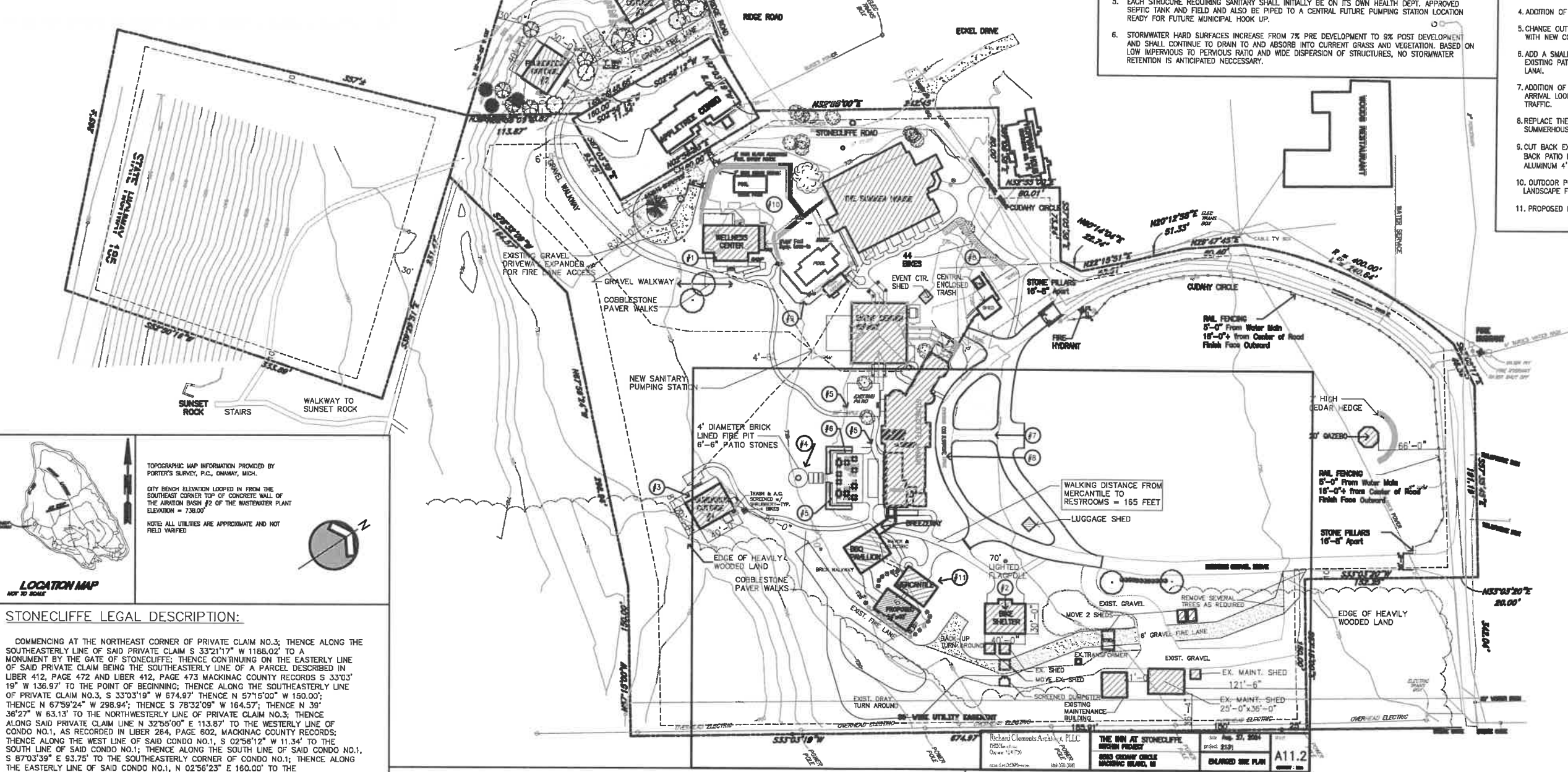

COMMENCING AT THE NORTHEAST CORNER OF PRIVATE CLAIM NO.3; THENCE ALONG THE SOUTHEASTERLY LINE OF SAID PRIVATE CLAIM 3 33°21'17" W 1168.02' TO A MONUMENT BY THE GATE OF STONECLIFFE; THENCE CONTINUING ON THE EASTERLY LINE OF SAID PRIVATE CLAIM BEING THE SOUTHEASTERLY LINE OF A PARCEL DESCRIBED IN LIBER 412, PAGE 472 AND LIBER 412, PAGE 473 MACKINAC COUNTY RECORDS S 33°03' 19" W 136.97' TO THE POINT OF BEGINNING; THENCE ALONG THE SOUTHEASTERLY LINE OF PRIVATE CLAIM NO.3, S 33°03'19" W 674.97' THENCE N 57°15'00" W 150.00'; THENCE N 67°59'24" W 298.94'; THENCE S 78°32'09" W 164.57; THENCE N 39' 36°27" W 63.13' TO THE NORTHWESTERLY LINE OF PRIVATE CLAIM NO.3; THENCE ALONG SAID PRIVATE CLAIM LINE N 32°59'00" E 113.87' TO THE WESTERLY LINE OF SAID CONDO NO.1, LIBER 264, PAGE 202, MACKINAC COUNTY RECORDS; THENCE ALONG THE WEST LINE OF SAID CONDO NO.1, S 02°58'12" E 160.00' TO THE SOUTH LINE OF SAID CONDO NO.1; THENCE ALONG THE SOUTHERLY LINE OF SAID CONDO NO.1, S 87°03'39" E 93.75' TO THE SOUTHEASTERLY CORNER OF CONDO NO.1; THENCE ALONG THE EASTERLY LINE OF SAID CONDO NO.1, N 02°56'23" E 160.00' TO THE NORTHEASTERLY CORNER OF SAID CONDO NO.1; THENCE ALONG THE NORTH LINE OF SAID CONDO NO.1, N 87°03'19" W 8.00' TO THE NORTHWESTERLY LINE OF PRIVATE CLAIM NO.3; THENCE ALONG THE NORTHWESTERLY LINE OF PRIVATE CLAIM NO.3, N 32°55' 00" E 242.45' TO THE SOUTHWESTERLY LINE OF A PARCEL DESCRIBED IN LIBER 260, PAGE 204 AND LIBER 260, PAGE 229, MACKINAC COUNTY RECORDS; THENCE ALONG SAID SOUTHWESTERLY LINE OF SAID PARCEL, N 02°56'23" E 160.00' TO THE SOUTHWESTERLY CORNER OF SAID PARCEL; THENCE ALONG THE SOUTHERLY LINE OF SAID PARCEL, N 32°55'00" E 60.01' TO THE NORTHEASTERLY CORNER OF SAID PARCEL; THENCE S 57°05'38" E 73.24'; THENCE N 60°14'04" E 22.74'; THENCE N 22°15'51" E 53.51'; THENCE N 20°12'58" E 51.33'; THENCE N 28°47'45" E 60.40'; THENCE ALONG AN CURVE TO THE RIGHT HAVING A RADIUS OF 400.00', A DELTA OF 33°26'58", AN ARC LENGTH OF 233.52' AND A CHORD WHICH BEARS N 59°02'27" W 230.21'; THENCE S 83°08' 17" E 46.38" TO THE NORTHERLY LINE OF A 20' WIDE PRIVATE EASEMENT RECORDED LIBER 454, PAGES 366-369, MACKINAC COUNTY RECORDS; THENCE S 57°35'45" E 191.19' ALONG THE NORTH LINE OF SAID EASEMENT; THENCE S 33°03'20" W 20.00' TO THE NORTH- WESTERLY CORNER OF A PARCEL DESCRIBED IN LIBER 412, PAGE 472, AND LIBER 412, PAGE 473, MACKINAC COUNTY RECORDS; THENCE ALONG THE NORTHWESTERLY LINE OF SAID PARCEL, S 33°03'19" W 152.25' TO THE SOUTHWESTERLY CORNER OF SAID DESCRIBED PARCEL; THENCE ALONG SAID SOUTHWESTERLY LINE OF SAID PARCEL, S 87°03'19" W 170.00' TO THE POINT OF BEGINNING, CONTAINING 10.32 ACRES, BEING SUBJECT TO ALL EASEMENTS OF RECORD, IF ANY, ALL BEING A PART OF PRIVATE CLAIM NO.3, T40N, R3W, CITY OF MACKINAC ISLAND, MACKINAC COUNTY, MICHIGAN.

1. PROPERTY ZONED HB HOTEL BOARDINGHOUSE.
2. MINIMUM LOT SIZE REQUIREMENTS; AREA SHALL NOT BE LESS THAN 7500 SQ. FT. W/ A MIN. WIDTH OF 60' AT THE BUILDING LINE.
3. MINIMUM SETBACK REQUIREMENTS:
FRONT = 30 FEET, SIDE = 10 FEET, REAR = 30 FEET.
4. NO BUILDING SHALL EXCEED 40 FEET OR 3½ STORIES IN HEIGHT.
5. MAXIMUM LOT COVERAGE IS 40%.
6. ACTUAL LOT COVERAGE OF **NEWLY COMPLETED PARCELS** IS 15.4% = 69,042 S.F. = ALL BUILDINGS, PATIOS, COBBLES, PATHS, WALK DRIVES. **(AN INCREASE OF 1,390 S.F. FOR THIS PROJECT, WHICH INCLUDES BUILDING + BRICK PAVERS)**
7. HOTEL UNITS:
 - 6.1. THE MANSION - 16 EXISTING HOTEL ROOMS
 - 6.2. THE SUMMERHOUSE - 31 EXISTING HOTEL ROOMS
 - 6.3. THE FOUNDATION COTTAGE - SINGLE FAMILY UNIT OR 1 HOTEL GUEST ROOM
 - 6.4. 16+31+1 = 48 TOTAL GUESTROOMS INCLUDING THE COTTAGE.
7. ALLOWABLE AND ACTUAL DENSITIES:
-HOTEL: ALLOWABLE = 50 BEDROOMS PER ACRE = 60 x 8.64 ACRES = 518 ALLOWED.
-HOTEL USE = 47-50 ACTUAL = 10% OF SITE UTILIZED AS HOTEL USE, THUS 90% OF SITE AVAILABLE FOR RESIDENTIAL USE
-DWELLING UNITS ALLOWED = 20 DWELLING UNITS PER ACRE x (8.64 ACRES x90%) = 155 ALLOWED, 1 PROPOSED.
8. AT LEAST 1 BICYCLE SPACE PER BEDROOM IS PROVIDED.

1. BICYCLE PARKING RACKS ARE PROVIDED AT THE COTTAGE AND AT THE SUMMERHOUSE AND AT THE BICYCLE PAVILION FOR THE MANSION. 1 BIKE SPACE PER BEDROOM.
2. SHRUBBERY SCREENED TRASH ADJACENT TO EACH COTTAGE. ALL TRASH FROM EACH STRUCTURE GOES TO A CENTRAL TRASH COLLECTION POINT INTO A SHED WITHIN THE GATED UTILITY AREA.
3. LIGHTING - SEE INDIVIDUAL STRUCTURES FOR BUILDING LIGHTING, NO PATHWAY LIGHTING PROPOSED.
4. A.C. CONDENSERS - SEE INDIVIDUAL STRUCTURES FOR BUILDING CONDENSERS DISGUISED w/ SHRUBBERY.
5. EACH STRUCTURE REQUIRING SANITARY SHALL INITIALLY BE ON ITS OWN HEALTH DEPT. APPROVED SEPTIC TANK AND FIELD AND ALSO BE PIPED TO A CENTRAL FUTURE PUMPING STATION LOCATION READY FOR FUTURE MUNICIPAL HOOK UP.
6. STORMWATER HARD SURFACES INCREASE FROM 7% PRE DEVELOPMENT TO 9% POST DEVELOPMENT AND SHALL CONTINUE TO DRAIN TO AND ABSORB INTO CURRENT GRASS AND VEGETATION. BASED ON LOW IMPERVIOUS TO PERVIOUS RATIO AND WIDE DISPERSION OF STRUCTURES, NO STORMWATER RETENTION IS ANTICIPATED NECESSARY.

1. ADDITION OF A WELLNESS CENTER BUILDING WHICH INCLUDES AN EXERCISE ROOM WITH HIS & HERS LOCKERS AND BATHROOMS.
2. ADDITION OF A BICYCLE SHELTER.
3. ADDITION OF A FOUNDATION COTTAGE #1.
4. ADDITION OF A PATIO WITH 4'x4' FIRE PIT AREA.
5. CHANGE OUT REAR PAVER WALKWAYS & PATIOS WITH NEW COBBLESTONE PAVERS.
6. ADD A SMALL WATER FEATURE FOUNTAIN TO THE EXISTING PATIO AREA OFF OF THE REAR COVERED LANAI.
7. ADDITION OF A SECONDARY COBBLESTONE PAVEMENT LOOP FOR HORSE AND CARRIAGE TRAFFIC.
8. REPLACE THE OLD PAVEMENT DRIVE & WALKWAYS TO SUMMERHOUSE WITH NEW COBBLESTONE PAVERS.
9. CUT BACK EXISTING POOL PAVEMENT BY 12". MOVE BACK PATIO DECK FENCE 12" WITH NEW ALUMINUM 4" HIGH BRONZE COLOR POOL FENCE.
10. OUTDOOR POOL AT WELLNESS CENTER & MISC. LANDSCAPE FEATURES.
11. PROPOSED MERCANTILE BUILDING w/ ADDITION.

Richard Clements Architect, PLLC
7215 Mary Lane
Coquese, MI 49759
richardclee1523@live.com 989-370-3681

**THE INN AT STONECLIFFE
KITCHEN PROJECT**
8593 CUDAHY CIRCLE
MACKINAC ISLAND, MI

date: **Aug. 27, 2024**
project: **2131**

SITE PLAN

sheet:
A11.1
CONTINUED ON NEXT

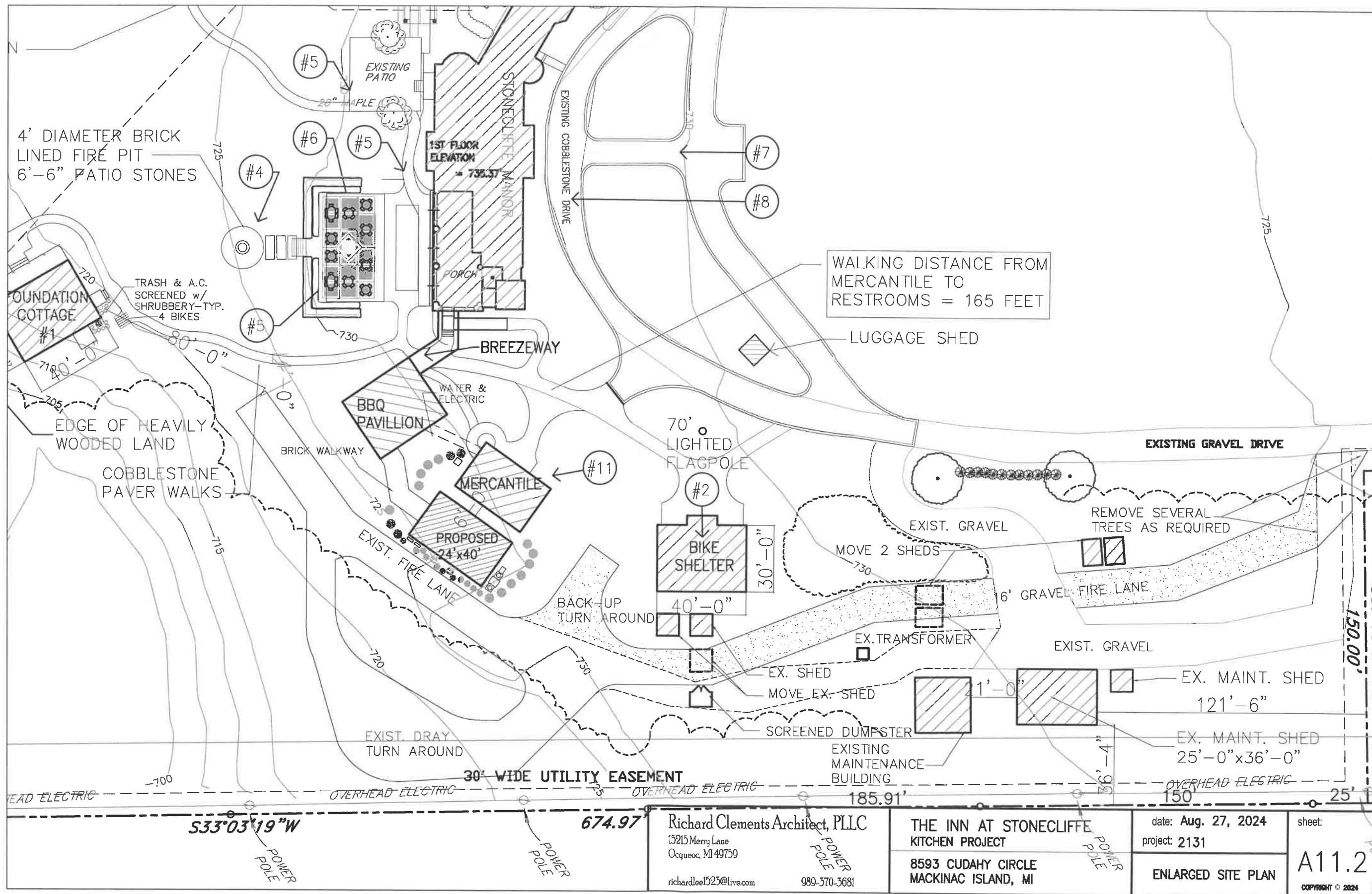

Richard Clements Architect, PLLC
15215 Merry Lane
Oscoda, MI 49759
richardlee1523@live.com 989-370-3681

THE INN AT STONECLIFFE
KITCHEN PROJECT
8593 CUDAHY CIRCLE
MACKINAC ISLAND, MI

date: Aug. 27, 2024
project: 2131
ENLARGED SITE PLAN

sheet:
A11.2
COPYRIGHT © 2024

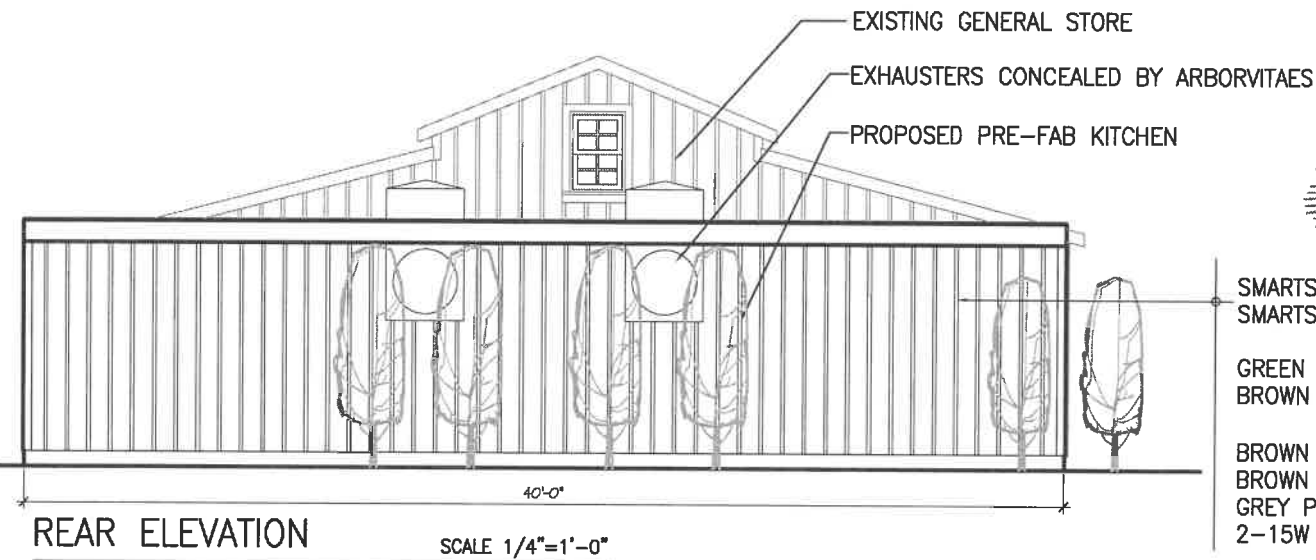
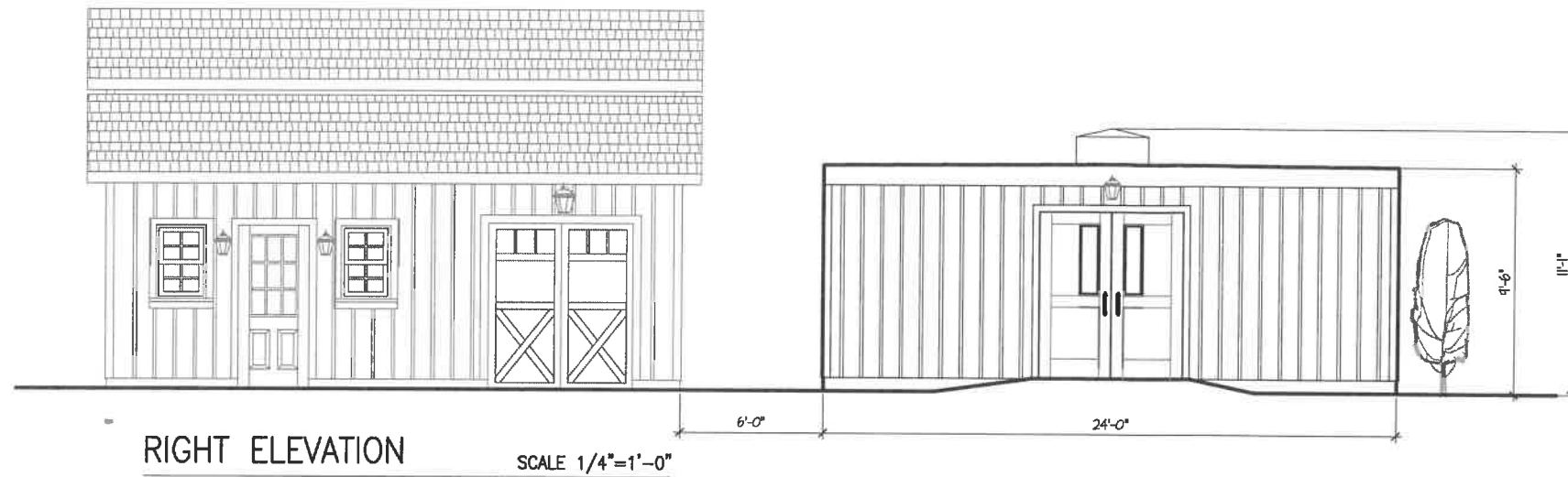

SMARTSIDE BOARD & BATTEN SIDING
SMARTSIDE TRIMS

GREEN SIDING
BROWN TRIM

BROWN WOOD/CLAD WINDOWS W/ 60% GLASS TRANSMITTANCE
BROWN PAINTED DOORS
GREY PAINTED PARGED RIGID INSULATION WHERE EXPOSED
2-15W LED SHIELDED COACH LITES

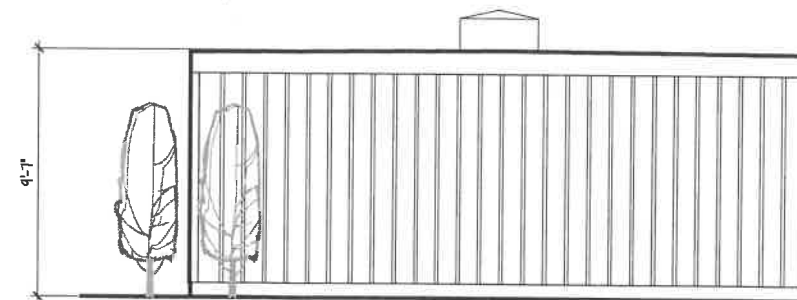
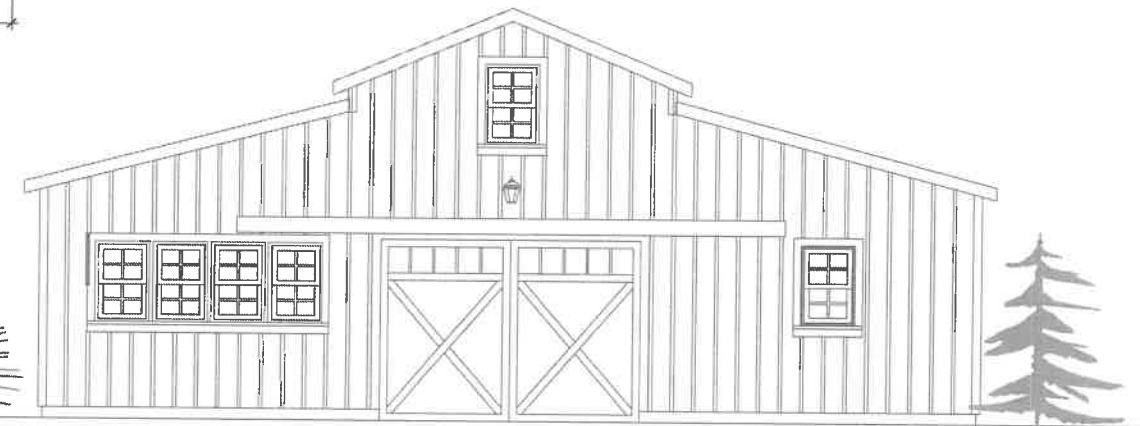

Richard Clements Architect, PLLC
15215 Merry Lane
Oshtemo, MI 49759
richardlee1523@live.com 989-370-3681

THE INN AT STONECLIFFE
KITCHEN PROJECT
8593 CUDAHY CIRCLE
MACKINAC ISLAND, MI

date: Aug. 27, 2024
project: 2131
ELEVATIONS

sheet:
A11.4
COPYRIGHT © 2024