



CITY OF MACKINAC ISLAND
PLANNING COMMISSION & BUILDING DEPARTMENT
APPLICATION FOR ZONING ACTION

www.cityofmi.org kep@cityofmi.org 906-847-6190 PO Box 455 Mackinac Island, MI 49757

APPLICANT NAME & CONTACT INFORMATION:

Stonecliffe Properties LLC

8593 Cudahy Circle Mackinac Island, MI 49757

+1 (434)-841-1295 kevin@pultefamilyfoundation.org

Phone Number

Email Address

Please complete both sides of application.

The Fee and five (5) copies of the application, plans and all required documents must be submitted to the Zoning Administrator fourteen (14) days prior to the scheduled Planning Commission Meeting.

Property Owner & Mailing Address (If Different From Applicant)

Pulte Family Charitable Foundation

220 S. Dixie Hwy.

Boca Raton, FL 33432

Is The Proposed Project Part of a Condominium Association?

No

Is The Proposed Project Within a Historic Preservation District?

No

Applicant's Interest in the Project (If not the Fee-Simple Owner):

Owner

Is the Proposed Structure Within Any Area That The FAA Regulates Airspace?

Yes

Is a Variance Required?

No

Are REU's Required? How Many?

Yes /

Type of Action Requested:

☒ Standard Zoning Permit

☐ Appeal of Planning Commission Decision

☐ Special Land Use

☐ Ordinance Amendment/Rezoning

☐ Planned Unit Development

☐ Ordinance Interpretation

☐ Other

Property Information:

A. Property Number (From Tax Statement): 051-763-013-00

B. Legal Description of Property: See Site Plan

C. Address of Property: 8593 Cudahy Circle

D. Zoning District: HB

E. Site Plan Checklist Completed & Attached: Yes

F. Site Plan Attached: (Comply With Section 20.04 of the Zoning Ordinance) Yes

G. Sketch Plan Attached: No

H. Architectural Plan Attached: Yes

I. Association Documents Attached (Approval of project, etc.) Not Applicable

J. FAA Approval Documents Attached: In Process

K. Photographs of Existing and Adjacent Structures Attached: Yes

File No. HB24-013-058

Exhibit A

Date 8.27.24

Initials KP

Proposed Construction/Use:

A. Proposed Construction:

☒ New Building

☒ Alteration/Addition to Existing Building

☐ Other, Specify

B. Use of Existing and Proposed Structures and Land:

Existing Use (If Non-conforming, explain nature of use and non-conformity):

HBProposed Use HB

C. If Vacant:

Previous Use: N/AProposed Use: N/ASTATE OF MICHIGAN)
COUNTY OF MACKINAC) ss.

AFFIDAVIT

The applicant agrees that the permit applied for, if granted, is issued on the representation made herein and that the permit issued may be revoked without further notice on any breach of representation or conditions.

The applicant further understands that any permit issued on this application will not grant any right of privilege to erect any structure or to use any premises described for any purposes or in any manner prohibited by the Zoning Ordinance, or by other codes or ordinances or regulations of the City of Mackinac Island.

The Applicant further agrees to furnish evidence of the following before a permit will be granted:

- A. Proof of ownership of the property; and/or other evidence establishing legal status to use the land in the manner indicated on the application.
- B. Proof that all required federal, state, county, and city licenses or permits have been either applied for or acquired.
- C. Other information with respect to the proposed structure, use, lot and adjoining property as may be required by the Zoning Administrator in accord with provisions of the Mackinac Island Zoning Ordinance.

The Applicant further agrees to notify the Zoning Administrator when construction reaches the stage of inspection stated on the permit, if granted. Upon completion of construction to the structure(s) or land the Zoning Administrator shall inspect the premises for compliance with the Mackinac Island Zoning Ordinance and the terms of this permit. Upon determination of compliance, an occupancy permit may be issued. It is further understood that pursuant to the City of Mackinac Island Zoning Ordinance, No. 479 and amendments, adopted November 2013, unless a substantial start on the construction is made within one year, unless construction is completed within one and one-half years from the date of issuance of the permit, this permit shall come under review by the Planning Commission and may either be extended or revoked.

The undersigned affirms that he/she or they is (are) the applicant and the Owner (specify: owner, Lessee, Architect/Engineer, Contractor or other type of Interest) involved in the application and that the answers and statements herein attached are in all respects true and correct to the best of his, her or their knowledge and belief. The applicant hereby further affirms that he/she or they has read the foregoing and understands the same. If the applicant is other than the owner, then a notarized affidavit from the owner, giving the applicant permission to seek the requested zoning action on their behalf, shall also be submitted with this application.

[Signature]
Signature

SIGNATURES

Signature

Kevin Dugan, Stoneville Properties LLC
Please Print Name

N/A
Please Print Name

Signed and sworn to before me on the 26th day of August, 2024.



Mary Grace Thomas
Notary Public

DuPage County, Michigan Illinois
My commission expires: 4/29/2026

FOR OFFICE USE ONLY

Zoning Permit Issued: _____

Inspection Record

Inspection	Date	Inspector	Comments
1			
2			
3			

Occupancy Permit Issued _____

Revised October 2023

OFFICE USE ONLY

FILE NUMBER: HB24-013-058FEE: 400-DATE: 8.27.24CHECK NO: 1118INITIALS: KP

Revised October 2023

City of Mackinac Island

7358 Market Street
P.O. Box 455
Mackinac Island, MI 49757

Site Plan Review Checklist

Please Submit With The Application for Zoning Action

As a minimum, the following information shall be included on the site plan submitted for review and processing; more complex plans may require additional information as noted.

NOTE: The engineer, architect, planner and/or designer retained to develop the site plan shall be responsible for securing a copy of the City of Mackinac Island Zoning Ordinance (Ord. No. 479, effective November 12, 2013), which can be obtained via the City's website at www.cityofmi.org.

Site plan review requirements are primarily found within Article 4, General Provisions, and Article 20, Site Plan Review of the City Zoning Ordinance. References are provided whenever possible for the section of the Zoning Ordinance that deals with a particular item. When in doubt, refer to the Zoning Ordinance directly for required information.

For further information, contact Mr. Dennis Dombroski, City Building Official/Zoning Administrator, at (906) 847-4035.

Optional Preliminary Plan Review Informational Requirements (Section 20.03)

<u>Item</u>	<u>Provided</u>	<u>Not Provided or Applicable</u>
1. Name and address of the applicant or developer, including the names and addresses of any officers of a corporation or partners of a partnership	<input checked="" type="checkbox"/>	<input type="checkbox"/>
2. Legal description of the property	<input checked="" type="checkbox"/>	<input type="checkbox"/>
3. Sketch drawings showing tentative site plans, property boundaries, placement of structures on the site, and nature of development	<input checked="" type="checkbox"/>	<input type="checkbox"/>

**Site Plan Informational
Requirements (Section 20.04, B and C)**

<u>General Information</u>	<u>Provided</u>	<u>Not Provided or Applicable</u>
1. Name and address of the applicant or developer, including the names and addresses of any officers of a corporation or partners of a partnership. For condominium subdivision project site plans, also include the name and address of the planner, design engineer or surveyor who designed the project layout and any interest he holds in the land.	<input checked="" type="checkbox"/>	<input type="checkbox"/>
2. Name and address of the individual or firm preparing the site plan	<input checked="" type="checkbox"/>	<input type="checkbox"/>
3. Scale of not greater than one 1 in = 20 ft for a development of not more than three acres and a scale of not less than 1 in = 100 ft for a development in excess of three acres	<input checked="" type="checkbox"/>	<input type="checkbox"/>
4. Legend, north arrow, scale, and date of preparation	<input checked="" type="checkbox"/>	<input type="checkbox"/>
5. Legal description of the subject parcel of land	<input checked="" type="checkbox"/>	<input type="checkbox"/>
6. Lot lines and general location together with dimensions, angles, and size correlated with the legal description of the property	<input checked="" type="checkbox"/>	<input type="checkbox"/>
7. Area of the subject parcel of land	<input checked="" type="checkbox"/>	<input type="checkbox"/>
8. Present zoning classification of the subject parcel	<input checked="" type="checkbox"/>	<input type="checkbox"/>
9. Written description of the proposed development operations	<input checked="" type="checkbox"/>	<input type="checkbox"/>
10. Written description of the effect, if any, upon adjoining lands and occupants, and any special features which are proposed to relieve any adverse effects to adjoining land and occupants	<input checked="" type="checkbox"/>	<input type="checkbox"/>
11. A freight hauling plan shall be shown to demonstrate how the materials, equipment, construction debris, and any trash will be transported to and from the property, what, if any motor vehicles may be needed for the project. (Applicant is responsible for ensuring frost laws do not delay necessary actions of this plan).	<input checked="" type="checkbox"/>	<input type="checkbox"/>

- | | | |
|---|-------------------------------------|--------------------------|
| 12. A construction staging plan shall be shown to demonstrate where and how materials, equipment, construction debris, trash, dumpsters and motor vehicles will be stored and secured during construction. This plan shall ensure the site is kept clean, show how construction debris and trash will be controlled, and how safety issues will be secured including any necessary fencing or barriers that will be needed. | <input checked="" type="checkbox"/> | <input type="checkbox"/> |
| 13. Proposed construction start date and estimated duration of construction. | <input checked="" type="checkbox"/> | <input type="checkbox"/> |
| 14. Other information pertinent to the proposed development, specifically required by the Zoning Ordinance, and/or as may be determined necessary by the City Planning Commission | <input checked="" type="checkbox"/> | <input type="checkbox"/> |

Natural Features

Provided

Not Provided or Applicable

- | | | |
|---|-------------------------------------|-------------------------------------|
| 15. Location of natural features such as wood lots, streams, wetlands, unstable soils, bluff lines, rock outcroppings, and similar features (see also Section 4.26) | <input checked="" type="checkbox"/> | <input type="checkbox"/> |
| 16. Topography of the site with at least two- to five-foot contour intervals | <input checked="" type="checkbox"/> | <input type="checkbox"/> |
| 17. Proposed alterations to topography or other natural features | <input type="checkbox"/> | <input checked="" type="checkbox"/> |
| 18. Earth-change plans, if any, as required by state law | <input type="checkbox"/> | <input checked="" type="checkbox"/> |

Physical Features

Provided

Not Provided or Applicable

- | | | |
|---|-------------------------------------|-------------------------------------|
| 19. Location of existing manmade features on the site and within 100 feet of the site | <input checked="" type="checkbox"/> | <input type="checkbox"/> |
| 20. Location of existing and proposed principal and accessory buildings, including proposed finished floor and grade line elevations, height of buildings, size of buildings (square footage of floor space), and the relationship of buildings to one another and to any existing structures on the site | <input checked="" type="checkbox"/> | <input type="checkbox"/> |
| 21. For multiple family residential development, a density schedule showing the number of dwelling units per acre, including a | <input type="checkbox"/> | <input checked="" type="checkbox"/> |

dwelling schedule showing the unit type and number of each such units

22. Existing and proposed streets, driveways, sidewalks and other bicycle or pedestrian circulation features	<input checked="" type="checkbox"/>	<input type="checkbox"/>
23. Location, size and number of on-site parking areas, service lanes, parking and delivery or loading areas (see also Section 4.16)	<input checked="" type="checkbox"/>	<input type="checkbox"/>
24. Location, use and size of open spaces together with landscaping, screening, fences, and walls (see also Section 4.09 and Section 4.21)	<input checked="" type="checkbox"/>	<input type="checkbox"/>
25. Description of Existing and proposed on-site lighting (see also Section 4.27)	<input checked="" type="checkbox"/>	<input type="checkbox"/>
<u>Utility Information</u>	<u>Provided</u>	<u>Not Provided or Applicable</u>
26. Written description of the potential demand for future community services, together with any special features which will assist in satisfying such demand	<input checked="" type="checkbox"/>	<input type="checkbox"/>
27. Proposed surface water drainage, sanitary sewage disposal, water supply and solid waste storage and disposal (see also Section 4.13)	<input checked="" type="checkbox"/>	<input type="checkbox"/>
28. Location of other existing and proposed utility services (i.e., propane tanks, electrical service, transformers) and utility easements (see also Section 4.13)	<input checked="" type="checkbox"/>	<input type="checkbox"/>
29. Written description and location of stormwater management system to be shown on a grading plan, including pre- and post-site development runoff calculations used for determination of stormwater management, and location and design (slope) of any retention/detention features (see also Section 4.	<input checked="" type="checkbox"/>	<input type="checkbox"/>

***Site Plan Informational (Demolition)
Requirements (Section 20.04, D)***

<u>Demolition</u>	<u>Provided</u>	<u>Not Provided or Applicable</u>
1. Site plan of property where demolition is going to take place. This plan shall include structure(s) being demolished, location of utilities, septic tanks, an itemized statement of valuation of demolition and restoration work to be performed, or other such items as may be required by the building official.	<input type="checkbox"/>	<input checked="" type="checkbox"/>
2. Copy of asbestos survey if required by EGLE or other state department.	<input type="checkbox"/>	<input checked="" type="checkbox"/>
3. Results of a pest inspection and, if necessary, a pest management plan.	<input type="checkbox"/>	<input checked="" type="checkbox"/>
4. Plans for restoring street frontage improvements (curb closure, sidewalk replacement, street patch, or other items as required by the building official). These items will not be required if building permits for redevelopment have been applied for or if redevelopment is planned within six months. In such case, the cash bond will be held until building permits for redevelopment are issued or improvements are complete. Completion shall not be deferred more than six months. Temporary erosion control and public protection shall be maintained during this time.	<input type="checkbox"/>	<input checked="" type="checkbox"/>
5. A written work schedule for the demolition project. Included in this may be, but are not limited to, street closures, building moving dates, right-of-way work, or other items as required by the building official.	<input type="checkbox"/>	<input checked="" type="checkbox"/>
6. Acknowledgment that if any unknown historic or archeological remains discovered while accomplishing the activity authorized by a permit granted by the City, all work must immediately stop and notification of what was discovered must be made by the applicant to the City as well as any other required offices. The City will initiate the Federal and state coordination required to determine if the remains warrant a recovery effort or if the site is eligible for listing in the National Register of Historic Places.	<input type="checkbox"/>	<input checked="" type="checkbox"/>

***Architectural Review
Informational Requirements (Section 18.05)***

<u>Item</u>	<u>Provided</u>	<u>Not Provided or Applicable</u>
1. Name and address of the applicant or developer, including the names and addresses of any officers of a corporation or partners of a partnership	<input checked="" type="checkbox"/>	<input type="checkbox"/>
2. Legal description of the property	<input checked="" type="checkbox"/>	<input type="checkbox"/>
3. Drawings, sketches and plans showing the architectural exterior features, heights, appearance, color and texture of the materials of exterior construction and the placement of the structure on the lot, and any additional information determined necessary by the planning commission to determine compliance with the architectural standards (see also Section 18.06)	<input checked="" type="checkbox"/>	<input type="checkbox"/>
4. Photographs of existing site conditions, including site views, existing buildings on the site, streetscape views in all directions, and neighboring buildings within 150 feet of the site.	<input checked="" type="checkbox"/>	<input type="checkbox"/>

The Inn at Stonecliffe-Kitchen Project

11. Freight Hauling Plan

Material Hauling

- Arnold Freight to Island → Mackinac Island Service Company to site
- Arnold Freight to Island → J&R Building Movers to site
- If necessary, Fresh Air to Island → Mackinac Island Service Company to site
- Unloading/loading of overweight items with annually permitted equipment on site.

Equipment

- Utilize annually permitted equipment already on site – e.g., Kubota, Toro
- Toter Truck (Move Modules)
- Crane (Set Modules)
- Belonga Excavation Equipment & Escort Vehicles
- Mackinac Island Service Co delivery to site (when possible)

All equipment will be operated in accordance with permitting guidelines and parked out of public view when not in use.

Construction Debris & Trash

- Placed in debris wagon or dumpster (noted in green on plan)
- Drop-off and timely removal contingent on Mackinac Island Service Co availability.

12. Construction Staging Plan

Material, Equipment, Construction Debris & Trash, Dumpsters, Vehicles

- Stored away from fire lanes, exits, and access points.
- Construction tents used to cover materials and equipment sensitive to elements.
- Debris and material kept off ground, covered, and out of public view when possible.
- Annually permitted equipment to be moved to and from maintenance area daily and returned to maintenance area when not in use.

Safety & Security

- Construction area signage, fencing, and caution tape used to secure areas that pose safety or security risk to contractors or the general public.

16. Start Date/End Date

Proposed Start: October 28, 2024

Anticipated Completion: May 2025

Safety Barriers

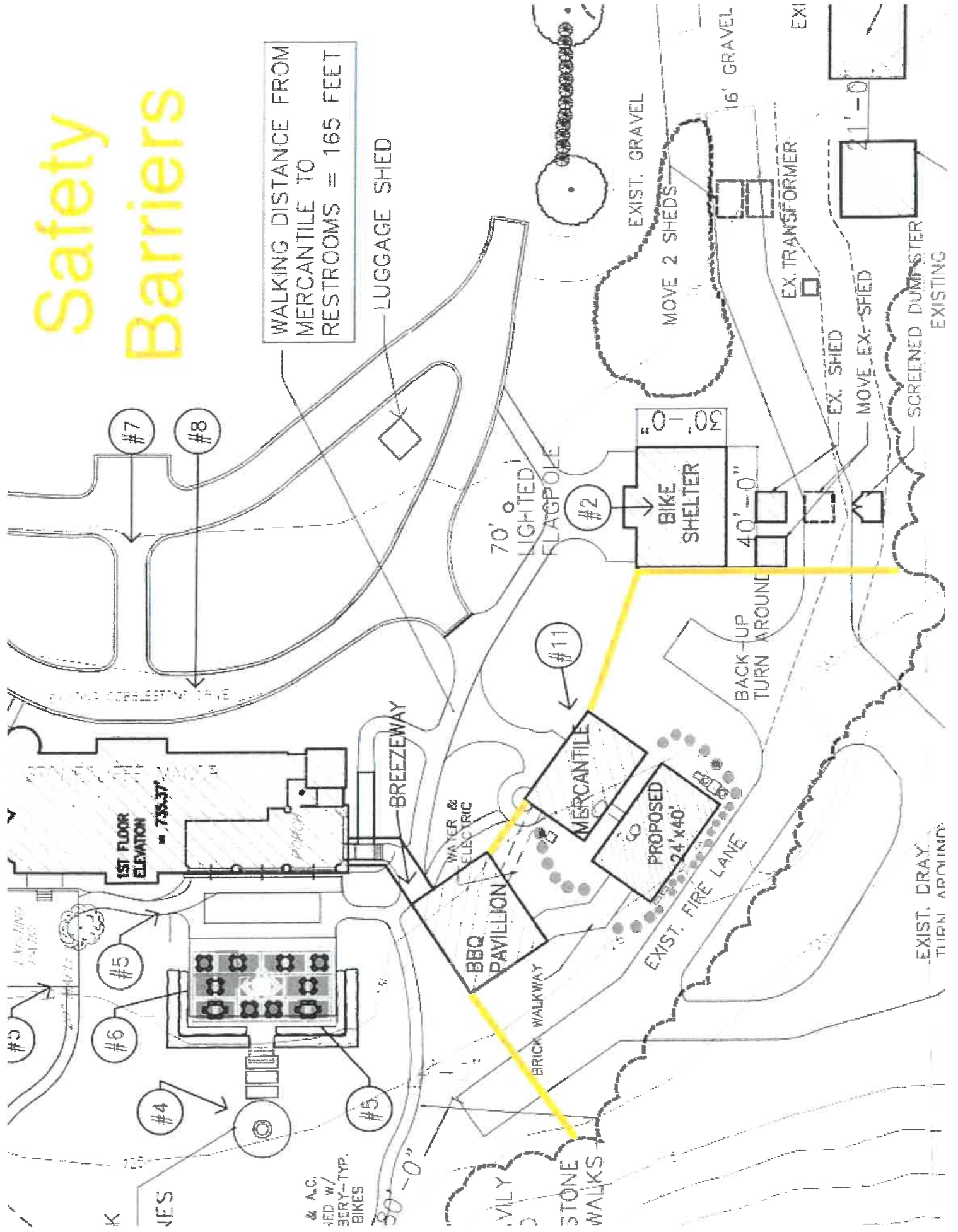

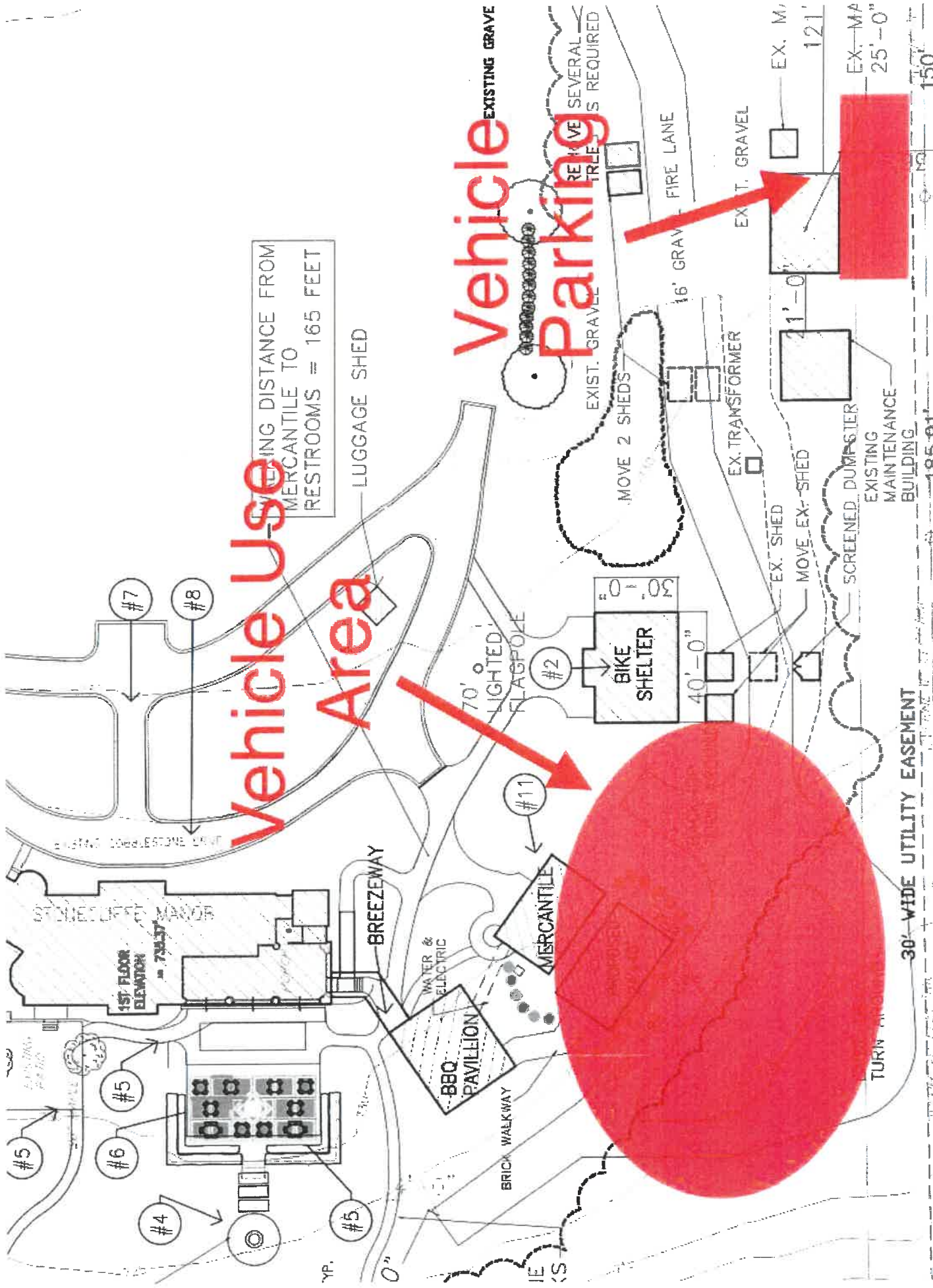

Vehicle Use Area

Vehicle Parking

MINIMUM DISTANCE FROM
MERCANTILE TO
RESTROOMS = 165 FEET

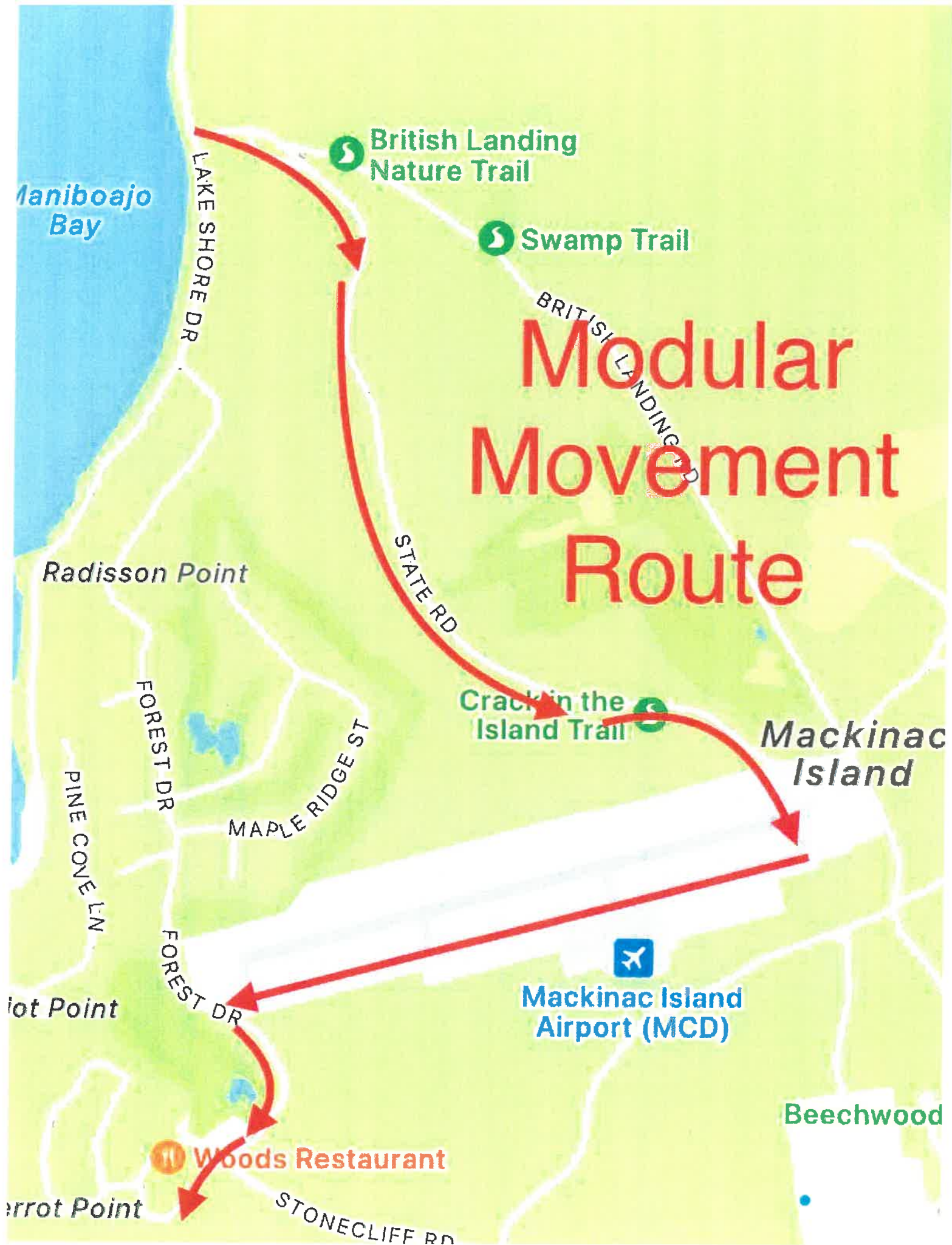

Maniboajo Bay

LAKE SHORE DR

British Landing Nature Trail

Swamp Trail

Modular Movement Route

BRITISH LANDING RD

STATE RD

Crack in the Island Trail

Mackinac Island

Radisson Point

FOREST DR

MAPLE RIDGE ST

PINE CONE LN

FOREST DR

Mackinac Island Airport (MCD)

Hot Point

Woods Restaurant

Beechwood

errot Point

STONECLIFF RD

The INN At
STONECLIFFE
MACKINAC ISLAND
• 1904 •



Stonecliffe Properties – Kitchen Project

Project Description:

The Inn at Stonecliffe proposes to build a 24' x 40' kitchen behind the General Store. This kitchen will connect to the "The Backyard" Pavilion via a brick paver pathway. It will have green siding to match the General Store and will be surrounded by arborvitaes that effectively conceal the building from public view.

Description of effect on adjoining lands:

This project will have no effect on any adjoining properties and is designed to fit discreetly behind the General Store, out of public view.

Description of Operations:

The kitchen will be used for food storage, preparation, & clean-up related to Stonecliffe's various restaurant and banquet operations. This will make food service more efficient across the property and also reduce the "back of house" items currently in public view.

File No. HB24-013.058
Exhibit B
Date 8-27-24
Initials KP