



Monthly Report

November 2021



Fire Prevention/Inspection:

Inspections suspended due to COVID-19
Tenting inspection 1717 Kok Rd
Knox Box installed 211 Grover

Public Education/Community:

Birthday drive-by

Emergency Operations:

Duty Officer 1/2 – 8, 11/24 -29
AC Yoshimoto helping at EOC

Response Data:

Average Turnout Time = 1:28

Average Response Time = 4:40

Average Time on Scene = 21:58

Average Transport Time = 28:21

Average at Hospital Time = 16:07

Total Calls: 198

EMS = 153 (77%)

Transports = 37

Overlapping Calls = 73 (37%) 6 were aid given

Aid Given = 23

Aid Received = 3 (0 for no LFD available)

COVID Watch List = 7

Total Training Hours: 44

OT = ?



Bedroom fire 1372 Elm St.



Shop fire 1322 Birch Bay Lynden Rd.



Birthday drive-by



Hannegan flooding

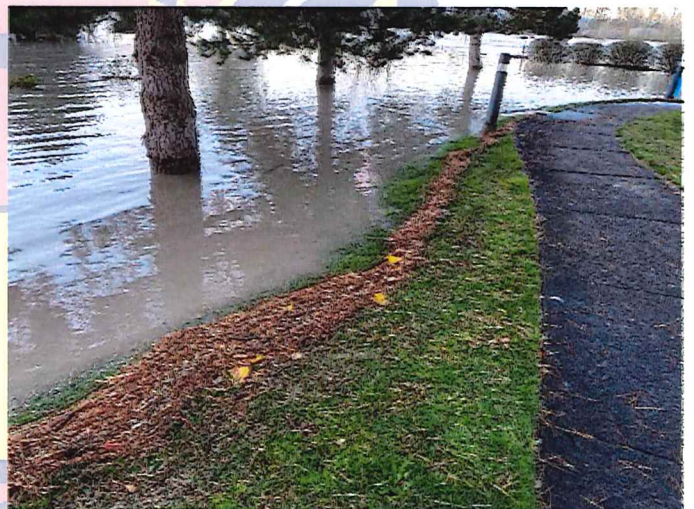

Riverhouse flooding



Birthday drive-by



Riverhouse flooding



Riverhouse flooding



MVA 8247 Guide Meridian



Riverhouse flooding



MVA 8247 Guide Meridian

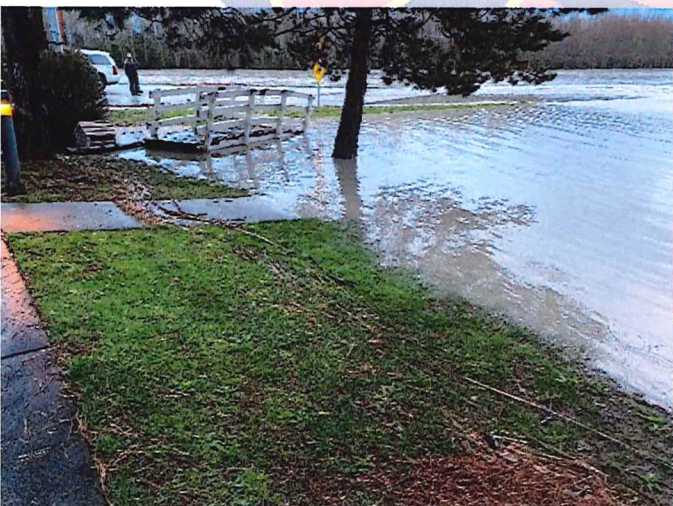

Riverhouse flooding



MVA 8247 Guide Meridian



Annual Fire Situation Report - Summary

Basic Incident Type Code And Description (FD1.21)	Total Fires
	6
100 - Fire, other	1
111 - Building fire	1
113 - Cooking fire, confined to container	2
131 - Passenger vehicle fire	1
300 - Rescue, EMS incident, other	1
311 - Medical assist, assist EMS crew	1
321 - EMS call, excluding vehicle accident with injury	143
322 - Motor vehicle accident with injuries	2
324 - Motor vehicle accident with no injuries.	6
360 - Water & ice-related rescue, other	1
411 - Gasoline or other flammable liquid spill	1
412 - Gas leak (natural gas or LPG)	1
440 - Electrical wiring/equipment problem, other	1
444 - Power line down	1
5311 - Odor Investigation, other than Smoke	1
550 - Public service assistance, other	2
552 - Police matter	1
553 - Public service	1
611 - Dispatched and cancelled en route	18
622 - No incident found on arrival at dispatch address	1
700 - False alarm or false call, other	2
714 - Central station, malicious false alarm	1
730 - System malfunction, other	1
812 - Flood assessment	1
	Total: 198

Aggregate Function Criteria

Total Fires: Is Greater Than 0



Incident Complaint Reported By Dispatch (eDispatch.01)	Number of Runs	Percent of Total Runs
Sick Person	31	23.13%
Falls	23	17.16%
Breathing Problem	16	11.94%
Unconscious/Fainting/Near-Fainting	9	6.72%
Chest Pain (Non-Traumatic)	7	5.22%
Convulsions/Seizure	7	5.22%
Stroke/CVA	6	4.48%
Cardiac Arrest/Death	4	2.99%
Traumatic Injury	4	2.99%
Unknown Problem/Person Down	4	2.99%
Abdominal Pain/Problems	3	2.24%
Hemorrhage/Laceration	3	2.24%
Psychiatric Problem/Abnormal Behavior/Suicide Attempt	3	2.24%
Transfer/Interfacility/Palliative Care	3	2.24%
Diabetic Problem	2	1.49%
Heart Problems/AICD	2	1.49%
Traffic/Transportation Incident	2	1.49%
Allergic Reaction/Stings	1	0.75%
Back Pain (Non-Traumatic)	1	0.75%
Choking	1	0.75%
Eye Problem/Injury	1	0.75%
Pregnancy/Childbirth/Miscarriage	1	0.75%
Total: 134		Total: 100.00%

Report Filters

Incident Date: is between '11/1/2021' and '11/30/2021'

Agency Name (Dagency.03): is in 'Lynden Fire Department'

Response Ems Shift (lresponse.005): is in 'A Shift, B Shift, C Shift'

Response Type Of Service Requested (Eresponse.05): is in '911 Response (Scene)'