



Monthly Report

May 2021



Fire Prevention/Inspection:

Each shift assigned 10 business inspections
Each shift assigned 10 hydrants to test
Hydrostatic test 8874 Depot
Hydrostatic test 2077 Main St.
AES alarm system final inspection 212 BC Ave

Public Education/Community:

Foxtail ribbon cutting ceremony
Meeting with Volunteers 5/5/21

Emergency Operations:

Duty Officer 5/11 – 5/17

Response Data:

Average Turnout Time = 1:30
Average Response Time = 6:21
Average Time on Scene = 20:00
Average Transport Time = 27:46
Average at Hospital Time = 13:45

Total Calls: 146

EMS = 113 (78%)
Transports = 38
Overlapping Calls = 35 (24%)
Aid Given = 17
Aid Received = 6 (1 no LFD available)
COVID Watch List = 6 Responses

Total Training Hours: 229

Overtime Hours: 226

Volunteer Hours: 438



Rollover East Badger Rd.

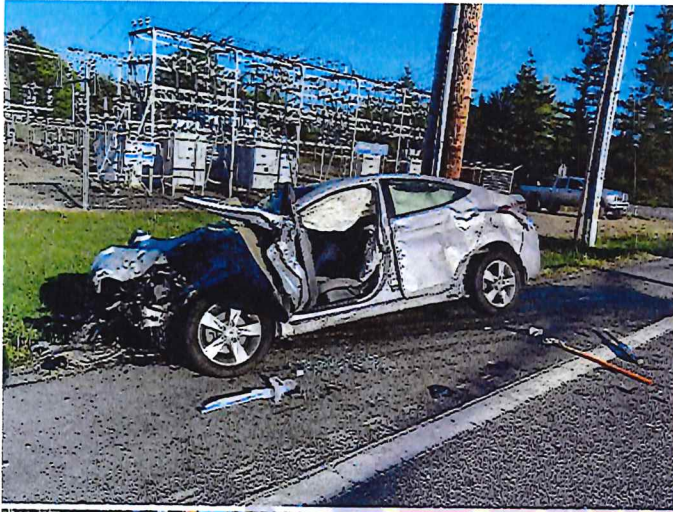

MVA Hannegan Rd.



Large fuel tank removed from home on Grover



Fire rating testing unit at Lynden Door



Fire station progress – metal siding and roof



Annual Fire Situation Report - Summary

Basic Incident Type Code And Description (FD1.21)	Total Fires
134 - Water vehicle fire	1
300 - Rescue, EMS incident, other	1
321 - EMS call, excluding vehicle accident with injury	113
322 - Motor vehicle accident with injuries	3
324 - Motor vehicle accident with no injuries.	5
422 - Chemical spill or leak	1
500 - Service call, other	1
561 - Unauthorized burning	1
611 - Dispatched and cancelled en route	10
622 - No incident found on arrival at dispatch address	3
653 - Smoke from barbecue, tar kettle	1
700 - False alarm or false call, other	3
733 - Smoke detector activation due to malfunction	1
745 - Alarm system activation, no fire - unintentional	2
	Total: 146

Aggregate Function Criteria

Total Fires: Is Greater Than 0



Incident Complaint Reported By Dispatch (eDispatch.01)	Number of Runs	Percent of Total Runs
Falls	29	25.22%
Sick Person	21	18.26%
Breathing Problem	11	9.57%
Chest Pain (Non-Traumatic)	10	8.70%
Unconscious/Fainting/Near-Fainting	7	6.09%
Traffic/Transportation Incident	6	5.22%
Traumatic Injury	5	4.35%
Transfer/Interfacility/Palliative Care	4	3.48%
Convulsions/Seizure	3	2.61%
Overdose/Poisoning/Ingestion	3	2.61%
Stroke/CVA	3	2.61%
Cardiac Arrest/Death	2	1.74%
Diabetic Problem	2	1.74%
Heart Problems/AICD	2	1.74%
Stab/Gunshot Wound/Penetrating Trauma	2	1.74%
Unknown Problem/Person Down	2	1.74%
Abdominal Pain/Problems	1	0.87%
Choking	1	0.87%
Fire/Non-EMS	1	0.87%
	Total: 115	Total: 100.00%

Report Filters

Incident Date: is between '5/1/2021' and '5/31/2021'
 Agency Name (Dagency.03): is in 'Lynden Fire Department'
 Response Ems Shift (Iresponse.005): is in 'A Shift, B Shift, C Shift'
 Response Type Of Service Requested (Eresponse.05): is in '911 Response (Scene)'