

Exhibit C

Proposed sidewalk would extend 43 feet along the mural building (exhibit B) starting at the southwest corner and running north. It will protrude into the city owned parking lot (exhibit A) 5 feet. There is a shared "No Build" easement in this area.

RECEIVED

APR 28 2021

City of Lynden
Planning Department

Exhibit D

RECEIVED

APR 28 2021



Architectural Woods

801 East 25th Street • Tacoma, WA 98421

www.awi-wa.com

City of Lynden
Planning Department

FRONT ST.

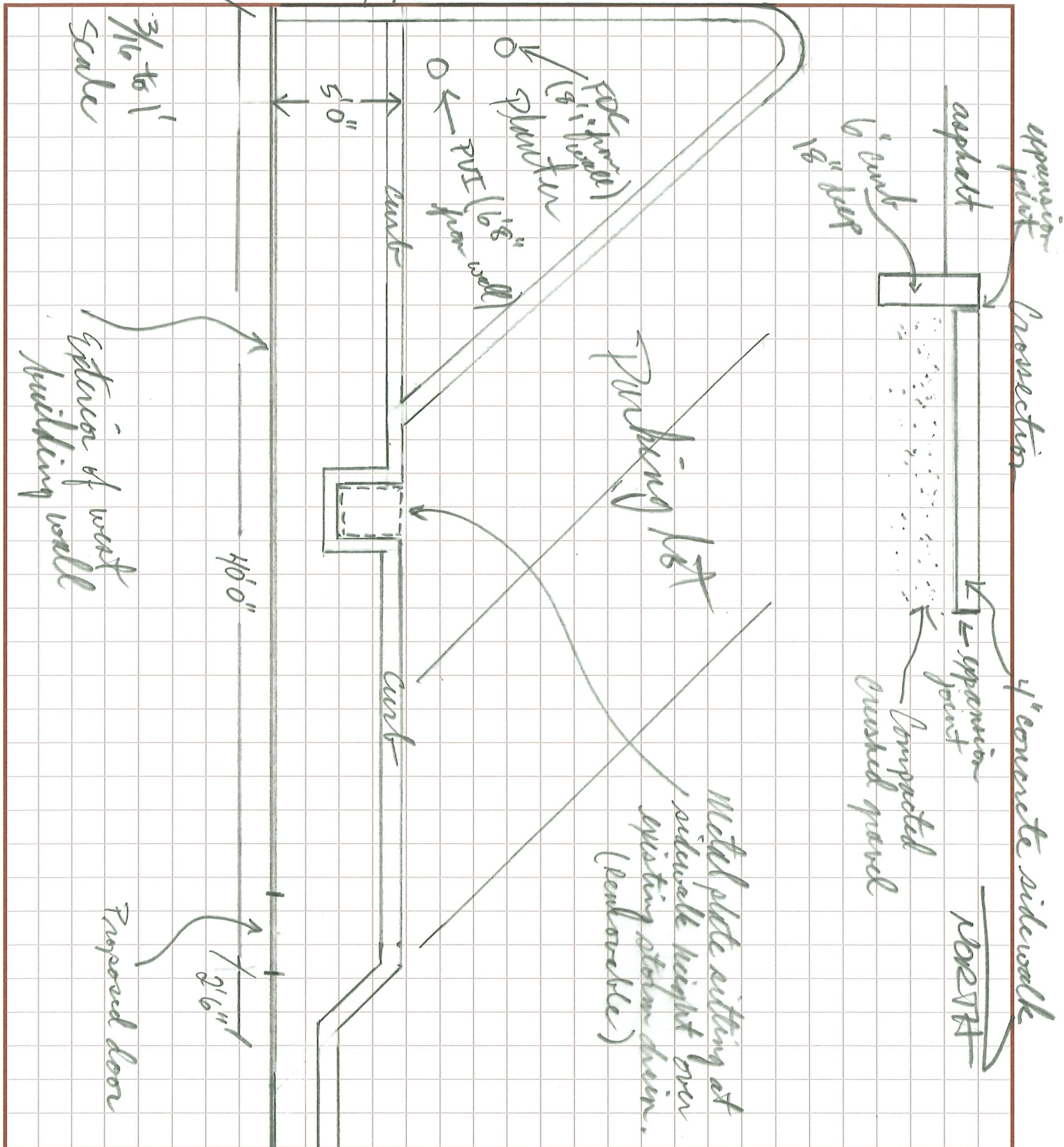

Toll Free
(800) 562-8164

Tacoma
(253) 383-5484

Seattle
(206) 622-7495

Fax
(253) 627-7546