

# EXHIBIT A

## REDWOOD ROAD VACATION DESCRIPTION TO LYNDEN BUSINESS PARK, LLP

THAT SOUTHERLY PORTION OF REDWOOD ROAD, AS DEPICTED ON WEST LYNDEN BUSINESS PARK GENERAL BINDING SITE PLAN, RECORDED UNDER AUDITOR'S FILE NUMBER 2070902318, RECORDS OF WHATCOM COUNTY, WASHINGTON BEING WITHIN THE SOUTHWEST QUARTER OF SECTION 24, TOWNSHIP 40 NORTH, RANGE 2 EAST, W.M. AND DESCRIBED AS FOLLOWS:

COMMENCING AT THE BRASS DISC AT THE INTERSECTION OF REDWOOD ROAD AND ALDERWOOD DRIVE, AS DEPICTED ON WEST LYNDEN BUSINESS PARK GENERAL BINDING SITE PLAN, AUDITOR'S FILE NUMBER 2070902318, THENCE SOUTH  $01^{\circ}25'23''$  WEST, AT AN EXTENSION OF THE CENTERLINE OF REDWOOD ROAD, 40.00 FEET TO THE SOUTH RIGHT-OF-WAY LINE OF ALDERWOOD DRIVE AND THE TRUE **POINT OF BEGINNING**; THENCE SOUTH  $88^{\circ}29'54''$  EAST, 65.03 FEET TO A 5/8 INCH REBAR AND CAP MARKED "COMPASS POINT LS 32430", SAID REBAR BEING THE P.C. OF A TANGENT CURVE TO THE LEFT HAVING A RADIUS OF 25.00 FEET AND A CENTRAL ANGLE OF  $90^{\circ}04'43''$ ; THENCE ALONG SAID CURVE 39.30 FEET TO A 5/8 INCH REBAR AND CAP MARKED "COMPASS POINT LS 32430", SAID REBAR BEING THE P.T.; THENCE SOUTH  $01^{\circ}25'23''$  WEST, 594.93 FEET TO A 5/8 INCH REBAR AND CAP MARKED "COMPASS POINT LS 32430", SAID REBAR BEING ON THE SOUTH LINE OF SAID WEST LYNDEN BUSINESS PARK GENERAL BINDING SITE PLAN; THENCE NORTH  $89^{\circ}48'08''$  WEST, COINCIDENT WITH SAID SOUTH LINE, 80.02 FEET TO A 5/8 INCH REBAR AND CAP MARKED "COMPASS POINT LS 32430"; THENCE LEAVING SAID SOUTH LINE, NORTH  $01^{\circ}25'23''$  EAST, 596.64 FEET TO A 5/8 INCH REBAR AND CAP MARKED "COMPASS POINT LS 32430", SAID REBAR BEING THE P.C. OF A TANGENT CURVE TO THE LEFT HAVING A RADIUS OF 25.00 FEET AND A CENTRAL ANGLE OF  $90^{\circ}19'46''$ ; THENCE ALONG SAID CURVE 39.41 FEET TO A 5/8 INCH REBAR AND CAP MARKED "COMPASS POINT LS 32430", SAID REBAR BEING THE P.T.; THENCE SOUTH  $88^{\circ}29'54''$  EAST, 64.97 FEET TO THE TRUE **POINT OF BEGINNING**.

Prepared on 5/18/2021.

Rev. on 09/08/2021





WEST QUARTER CORNER:  
BRASS DISC IN CONCRETE



0 200 400



SCALE: 1" = 200'

BASIS OF BEARINGS =  
WEST LYNDEN BUSINESS PARK  
GENERAL BINDING SITE PLAN  
A.F. No. 2070902318

BERTHUSEN ROAD

40' 40'

ALDERWOOD DRIVE

S 01°25'23" W  
40.00'

S 88°29'54" E  
64.97'

L39.41'  
D90°19'46"  
R25.00'

WEST LYNDEN BUSINESS PARK  
GENERAL BINDING SITE PLAN  
A.F. No. 2070902318

596.64' E

49,938 S.F.

VACATION OF REDWOOD ROAD

594.93' W

N 89°48'08" W  
80.02'

REDWOOD ROAD

P.O.B.

LOT 3  
WEST LYNDEN  
BUSINESS PARK  
SPECIFIC BINDING  
SITE PLAN  
A.F. No.  
2080400724

LOT 2  
WEST LYNDEN  
BUSINESS PARK  
SPECIFIC BINDING  
SITE PLAN  
A.F. No.  
2080400724

S 88°29'54" E  
65.03'

L39.30'  
D90°04'43"  
R25.00'

DRAWN BY: RL

CHECKED BY: DL

DATE: 08/11/21

REV: 09/08/21

**EXHIBIT**  
**REDWOOD ROAD VACATION**  
WITHIN THE NW 1/4, SW 1/4, SECTION 24,  
TOWNSHIP 40 NORTH, RANGE 2 EAST OF W.M.  
WHATCOM COUNTY, WASHINGTON



**COMPASS POINT  
SURVEY, LLC**

523 FRONT STREET, LYNDEN, WA 98264  
PH. 360-354-8320 FAX. 360-354-8321

# EXHIBIT B

## UTILITY EASEMENT TO THE CITY OF LYNDEN

A STRIP OF LAND BEING WITHIN THE SOUTHWEST QUARTER OF SECTION 24, TOWNSHIP 40 NORTH, RANGE 2 EAST, W.M. AND DESCRIBED AS FOLLOWS:

COMMENCING AT THE BRASS DISC AT THE INTERSECTION OF REDWOOD ROAD AND ALDERWOOD DRIVE, AS DEPICTED ON WEST LYNDEN BUSINESS PARK GENERAL BINDING SITE PLAN, AUDITOR'S FILE NUMBER 2070902318; THENCE SOUTH 88°29'54" EAST, COINCIDENT WITH THE CENTERLINE OF ALDERWOOD DRIVE, 649.04' TO A BRASS DISC, SAID BRASS DISC BEING ON THE EAST PROPERTY LINE OF SAID GENERAL BINDING SITE PLAN; THENCE COINCIDENT WITH SAID EAST LINE, SOUTH 01°30'18" WEST, 40.00 FEET TO A 5/8 INCH REBAR AND CAP MARKED "COMPASS POINT LS 32430", SAID REBAR BEING ON THE SOUTH RIGHT-OF-WAY LINE OF ALDERWOOD DRIVE; THENCE CONTINUING SOUTH 01°30'18" WEST ALONG SAID EAST PROPERTY LINE, 606.13 FEET TO A 5/8 INCH REBAR AND CAP MARKED "UNDERHILL LS 18927", SAID REBAR BEING THE SOUTHEAST CORNER OF THE WEST LYNDEN BUSINESS PARK GENERAL BINDING SITE PLAN; THENCE COINCIDENT WITH THE SOUTH PROPERTY LINE OF SAID GENERAL BINDING SITE PLAN, NORTH 89°48'08" WEST 40.01 FEET TO THE **POINT OF BEGINNING**; THENCE CONTINUING NORTH 89°48'08" WEST, 1282.22 FEET TO A 5/8 INCH REBAR AND CAP MARKED "COMPASS POINT LS 32430", SAID POINT BEING ON THE EAST RIGHT-OF-WAY LINE OF BERTHUSEN ROAD AND THE SOUTHWEST CORNER OF SAID GENERAL BINDING SITE PLAN; THENCE NORTH 01°24'01" EAST, COINCIDENT WITH SAID RIGHT-OF-WAY, 30.01 FEET; THENCE LEAVING SAID RIGHT-OF-WAY, SOUTH 89°48'08" EAST, 1282.27 FEET; THENCE SOUTH 01°30'18" WEST 30.01 FEET TO THE TRUE **POINT OF BEGINNING**.

Prepared on 08/12/2021.

Revised 09/30/21

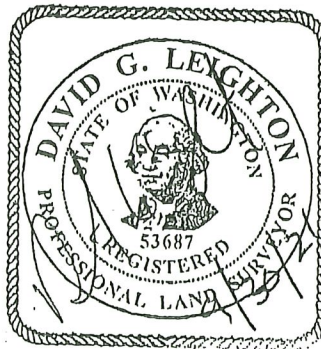





WEST QUARTER CORNER:  
BRASS DISC IN CONCRETE



SCALE: 1" = 200'

BASIS OF BEARINGS =  
WEST LYNDEN BUSINESS PARK  
GENERAL BINDING SITE PLAN  
A.F. No. 2070902318

BERTHUSEN ROAD

ALDERWOOD DRIVE

REDWOOD ROAD

WEST LYNDEN BUSINESS PARK  
GENERAL BINDING SITE PLAN  
A.F. No. 2070902318

LOT 3  
WEST LYNDEN  
BUSINESS PARK  
SPECIFIC BINDING  
SITE PLAN  
A.F. No.  
2080400724

LOT 2  
WEST LYNDEN  
BUSINESS PARK  
SPECIFIC BINDING  
SITE PLAN  
A.F. No.  
2080400724

S 01°30'18" W 40.00'  
S 88°29'54" E 649.04'

P.O.B.  
S 88°29'54" E 40.00'  
R-O-W  
24,263 S.F.  
N 01°30'18" E 607.04'  
S 01°30'18" W 606.15'  
40.01'

UTILITY EASEMENT  
38,467 S.F.

N 01°24'01" E 30.01'

S 89°48'08" E 1282.27'

N 89°48'08" W 1282.22'

DRAWN BY: RL  
CHECKED BY: DL  
DATE: 08/11/21  
REV: 09/08/21

**EXHIBIT**  
**UTILITY EASEMENT**  
WITHIN THE NW 1/4, SW 1/4, SECTION 24,  
TOWNSHIP 40 NORTH, RANGE 2 EAST OF W.M.  
WHATCOM COUNTY, WASHINGTON



**COMPASS POINT  
SURVEY, LLC**  
523 FRONT STREET, LYNDEN, WA 98264  
PH. 360-354-8320 FAX. 360-354-8321

EXHIBIT C

RIGHT OF WAY  
TO THE CITY OF LYNDEN

A STRIP OF LAND BEING WITHIN THE SOUTHWEST QUARTER OF SECTION 24, TOWNSHIP 40 NORTH, RANGE 2 EAST, W.M. AND DESCRIBED AS FOLLOWS:

COMMENCING AT THE BRASS DISC AT THE INTERSECTION OF REDWOOD ROAD AND ALDERWOOD DRIVE, AS DEPICTED ON WEST LYNDEN BUSINESS PARK GENERAL BINDING SITE PLAN, AUDITOR'S FILE NUMBER 2070902318; THENCE SOUTH 88°29'54" EAST, COINCEDENT WITH THE CENTERLINE OF ALDERWOOD DRIVE, 649.04' TO A BRASS DISC, SAID BRASS DISC BEING ON THE EAST PROPERTY LINE OF SAID GENERAL BINDING SITE PLAN; THENCE COINCEDENT WITH SAID EAST LINE, SOUTH 01°30'18" WEST, 40.00 FEET TO A 5/8 INCH REBAR AND CAP MARKED "COMPASS POINT LS 32430", SAID REBAR BEING ON THE SOUTH RIGHT-OF-WAY LINE OF ALDERWOOD DRIVE AND THE **POINT OF BEGINNING**; THENCE CONTINUING SOUTH 01°30'18" WEST ALONG SAID EAST PROPERTY LINE, 606.13 FEET TO A 5/8 INCH REBAR AND CAP MARKED "UNDERHILL LS 18927", SAID REBAR BEING THE SOUTHEAST CORNER OF THE WEST LYNDEN BUSINESS PARK GENERAL BINDING SITE PLAN; THENCE COINCEDENT WITH THE SOUTH PROPERTY LINE OF SAID GENERAL BINDING SITE PLAN, NORTH 89°48'08" WEST 40.01; THENCE NORTH 01°30'18" EAST 607.04 FEET TO SAID SOUTH RIGHT-OF-WAY LINE; THENCE SOUTH 88°29'54" EAST 40.00 FEET TO THE TRUE **POINT OF BEGINNING**.

Prepared on 08/12/2021.

Revised 09/30/21

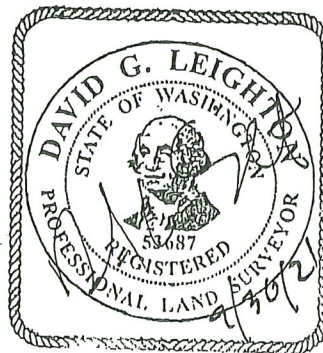



WEST QUARTER CORNER:  
BRASS DISC IN CONCRETE



SCALE: 1" = 200'

BASIS OF BEARINGS =  
WEST LYNDEN BUSINESS PARK  
GENERAL BINDING SITE PLAN  
A.F. No. 2070902318

BERTHUSEN ROAD

401.40'

ALDERWOOD DRIVE

N 01°24'01" E  
30.01'

S 89°48'08" E 1282.27'

N 89°48'08" W 1282.22'

REDWOOD ROAD

LOT 3  
WEST LYNDEN  
BUSINESS PARK  
SPECIFIC BINDING  
SITE PLAN  
A.F. No.  
2080400724

LOT 2  
WEST LYNDEN  
BUSINESS PARK  
SPECIFIC BINDING  
SITE PLAN  
A.F. No.  
2080400724

S 01°30'18" W  
40.00'

S 88°29'54" E 649.04'

P.O.B.

S 88°29'54" E  
40.00'

R-O-W  
24,263 S.F.

607.04'

606.13'

N 01°30'18" E

W 606.13'

40°

UTILITY EASEMENT  
38,467 S.F.

30'

30.01'

40.01'

DRAWN BY: RL

CHECKED BY: DL

DATE: 08/11/21

REV: 09/08/21  
09/30/21

EXHIBIT

RIGHT OF WAY

WITHIN THE NW 1/4, SW 1/4, SECTION 24,  
TOWNSHIP 40 NORTH, RANGE 2 EAST OF W.M.-  
WHATCOM COUNTY, WASHINGTON



COMPASS POINT  
SURVEY, LLC

523 FRONT STREET, LYNDEN, WA 98264  
PH. 360-354-8320 FAX. 360-354-8321



EXHIBIT D

STORM DRAIN EASEMENT  
TO THE CITY OF LYNDEN

A PROTION OF LAND BEING WITHIN THE SOUTHWEST QUARTER OF SECTION 24, TOWNSHIP 40 NORTH, RANGE 2 EAST, W.M. AND DESCRIBED AS FOLLOWS:

**BEGINNING** AT A 5/8 INCH REBAR AND CAP MARKED "COMPASS POINT LS 32430", MARKING THE SOUTHWEST CORNER OF WEST LYNDEN BUSINESS PARK GENERAL BINDING SITE PLAN AS DEPICTED ON SAID GERNEAL BINDING SITE PLAN AUDITOR'S FILE NUMBER 2070902318, RECORDS OF WHATCOM COUNTY, WASHINGTON; THENCE COINCEDENT WITH THE EAST RIGHT-OF-WAY LINE OF BERTHUSEN RD, NORTH 01°24'01" EAST, 611.17 FEET TO A 5/8 INCH REBAR AND CAP MARKED "COMPASS POINT LS 32430", SAID REBAR BEING THE P.C. OF A TANGENT CURVE TO THE RIGHT HAVING A RADIUS OF 25.00 FEET AND A CENTRAL ANGLE OF 90°06'05"; THENCE ALONG SAID CURVE 39.31 FEET TO A 5/8 INCH REBAR AND CAP MARKED "COMPASS POINT LS 32430", SAID REBAR BEING THE P.T. OF SAID CURVE; THENCE COINCEDENT WITH THE SOUTH RIGHT-OF-WAY LINE OF ALDERWOOD DRIVE, SOUTH 88°29'54" EAST, 733.36 FEET; THENCE LEAVING SAID RIGHT-OF-WAY, SOUTH 00°49'33" WEST, 30 FEET; THENCE NORTH 88°29'54" WEST, 718.71 FEET; THENCE SOUTH 01°24'01" WEST, 605.30 FEET TO THE SOUTH PROPERTY OF WEST LYNDEN BUSINESS PARK; THENCE COINCEDENT WITH THE SOUTH PROPERTY LINE OF WEST LYNDEN BUISNESS PARK NORTH 89°48'08" WEST, 40.01 FEET TO THE TRUE **POINT OF BEGINNING**.

TOGETHER WITH A PROTION OF LAND BEING WITHIN THE NORTHWEST QUARTER OF SECTION 24, TOWNSHIP 40 NORTH, RANGE 2 EAST, W.M., ALSO BEING A PORTION OF WEST LYNDEN BUSINESS PARK GENERAL BINDING SITE PLAN AND DESCRIBED AS FOLLOWS:

COMMENCING AT THE BRASS DISC AT THE INTERSECTION OF REDWOOD ROAD AND ALDERWOOD DRIVE, AS DEPICTED ON WEST LYNDEN BUSINESS PARK GENERAL BINDING SITE PLAN, AUDITOR'S FILE NUMBER 2070902318, RECORDS OF WHATCOM COUNTY, WASHINGTON; THENCE NORTH 88°29'54" WEST, COINCEDENT WITH THE CENTERLINE OF ALDERWOOD DRIVE, 340.88 FEET; THENCE LEAVING SAID CENTERLINE, NORTH 01°46'20" EAST, 40.00 FEET TO A POINT ON THE NORTH RIGHT-OF-WAY LINE OF ALDERWOOD DRIVE AND THE TRUE **POINT OF BEGINNING**; THENCE LEAVING SAID NORTH RIGHT-OF-WAY LINE AND CONTINUEING NORTH 01°46'20" EAST, 18.11 FEET; THENCE NORTH 88°13'40" WEST, 10.00 FEET; THENCE SOUTH 01°46'20" WEST, 18.16 FEET TO THE NORTH RIGHT-OF-WAY LINE OF ALDERWOOD DRIVE; THENCE SOUTH 88°29'54" EAST, COINCEDENT WITH THE NORTH RIGHT-OF-WAY OF ALDERWOOD DRIVE, 10.00 FEET TO THE TRUE **POINT OF BEGINNING**.

TOGETHER WITH A PROTION OF LAND BEING WITHIN THE NORTHWEST QUARTER OF SECTION 24, TOWNSHIP 40 NORTH, RANGE 2 EAST, W.M., ALSO BEING A PORTION OF WEST LYNDEN BUSINESS PARK GENERAL BINDING SITE PLAN AND LOT 3, WEST LYNDEN BUISNESS PARK SPECIFIC BINDING SITE PLAN AND DESCRIBED AS FOLLOWS:

COMMENCING AT A 5/8 INCH REBAR AND CAP MARKED "COMPASS POINT LS 32430", MARKING THE SOUTHEAST CORNER OF LOT 3, WEST LYNDEN BUSINESS PARK SPECIFIC BINDING SITE PLAN AS DEPICTED ON AUDITOR'S FILE NUMBER 2080400724 RECORDS OF WHATCOM COUNTY, WASHINGTON; THENCE COINCEDENT WITH THE NORTH RIGHT-OF-WAY LINE OF ALDERWOOD DRIVE, NORTH 88°29'54" WEST, 15.00 FEET AND THE TRUE POINT OF BEGINNING; THENCE CONTINING ON THE NORTH RIGHT-OF-WAY LINE OF ALDERWOOD DRIVE, NORTH 88°29'54" WEST, 304.90 FEET TO A 5/8 INCH REBAR AND CAP MARKED "COMPASS POINT LS 32430", SAID REBAR BEING THE P.C. OF A TANGENT CURVE TO THE RIGHT, HAVING A RADIUS OF 25.00 FEET AND A CENTRAL ANGLE OF 89°55'17"; THENCE ALONG SAID CURVE 39.24 FEET TO A 5/8 INCH REBAR AND CAP MARKED "COMPASS POINT LS 32430", SAID REBAR BEING THE P.T. OF SAID CURVE; THENCE COINCEDENT WITH THE EAST RIGHT-OF-WAY LINE OF REDWOOD ROAD, NORTH 01°25'23" EAST, 637.30 FEET; THENCE LEAVING SAID RIGHT-OF-WAY, SOUTH 89°34'16" EAST, 23.63 FEET; THENCE SOUTH 01°44'56" WEST, 627.68 FEET; THENCE SOUTH 50°25'13" EAST, 24.37 FEET; THENCE SOUTH 88°29'54" EAST, 290.64 FEET; THENCE SOUTH 01°25'13" EAST, 20.00 FEET TO THE TRUE POINT OF BEGINNING.

Prepared on 09/20/2021.

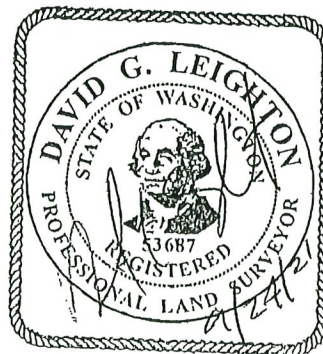



LOT 2  
 WEST LYNDEN BUSINESS PARK SPECIFIC  
 BINDING SITE PLAN No. 1  
 A.F. No. 2080400724



0 200 400  
 SCALE: 1" = 200'

BASIS OF BEARINGS =  
 WEST LYNDEN BUSINESS PARK  
 GENERAL BINDING SITE PLAN  
 A.F. No. 2070902318

LEATHERWOOD PLACE  
 PRIVATE RD.

LOT 3  
 WEST LYNDEN  
 BUSINESS PARK  
 SPECIFIC BINDING  
 SITE PLAN No. 2  
 A.F. No.  
 2080400724

WEST  
 QUARTER  
 CORNER:  
 BRASS  
 DISC IN  
 CONCRETE

L39.31'  
 D90°06'05"  
 R25.00'

BERTHUSEN ROAD

N 01°24'01" E 611.17'

S 01°24'01" W 605.30'

WEST LYNDEN BUSINESS PARK  
 GENERAL BINDING SITE PLAN  
 A.F. No. 2070902318



P.O.B.  
 N 89°48'08" W  
 40.01'

L39.24'  
 D89°55'17"  
 R25.00'

N 88°29'54" W 340.88'  
 S 88°29'54" E 733.36'

N 88°29'54" W 718.71'

L10 L11  
 L7 P.O.B.

S 00°49'33" W  
 30.00'

LINE	BEARING	DISTANCE
L1	N 01°46'20" E	40.00'
L2	S 01°46'20" W	18.11'
L3	N 88°13'40" W	10.00'
L4	S 01°46'20" W	18.16'
L5	N 88°29'54" W	10.00'
L6	N 88°29'54" W	15.00'
L7	N 88°29'54" W	304.90'
L8	S 89°34'16" E	23.63'
L9	S 50°25'13" E	24.37'
L10	S 88°29'54" E	290.64'
L11	S 01°25'13" W	20.00'

DRAWN BY: RL

CHECKED BY: DL

DATE: 09/17/21

REV:

**EXHIBIT**  
**STORM DRAIN EASEMENT**  
 WITHIN THE NW 1/4, SW 1/4 & SW 1/4, NW  
 1/4 OF SECTION 24, TOWNSHIP 40 NORTH,  
 RANGE 2 EAST OF W.M.  
 WHATCOM COUNTY, WASHINGTON



**COMPASS POINT  
 SURVEY, LLC**

523 FRONT STREET, LYNDEN, WA 98264  
 PH. 360-354-8320 FAX. 360-354-8321

EXHIBIT E

WATER LINE EASEMENT  
TO CITY OF LYNDEN

A 20' STRIPE OF LAND WITHIN THE SOUTHWEST QUARTER OF SECTION 24, TOWNSHIP 40 NORTH, RANGE 2 EAST, W.M. BEING 10 FEET ON EITHER SIDE OF THE FOLLOWING DESCRIBED LINE:

COMMENCING AT THE BRASS DISC AT THE INTERSECTION OF REDWOOD ROAD AND ALDERWOOD DRIVE, AS DEPICTED ON WEST LYNDEN BUSINESS PARK GENERAL BINDING SITE PLAN, AUDITOR'S FILE NUMBER 2070902318, RECORDS OF WHATCOM COUNTY, WASHINGTON; THENCE SOUTH 01°25'23" WEST, AT AN EXTENSION OF THE CENTERLINE OF REDWOOD ROAD, 40.00 FEET TO THE SOUTH RIGHT-OF-WAY LINE OF ALDERWOOD DRIVE; THENCE NORTH 88°29'54" WEST, COINCIDENT WITH SAID RIGHT-OF-WAY LINE, 20.38 FEET TO THE TRUE **POINT OF BEGINNING**; THENCE LEAVING SAID SOUTH RIGHT-OF-WAY, SOUTH 00°09'56" EAST, 28.30 FEET TO THE TEMINUS OF SAID LINE.

Prepared on 09/08/21

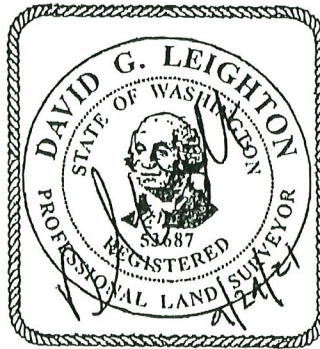



WEST QUARTER CORNER:  
BRASS DISC IN CONCRETE



0 200 400

SCALE: 1" = 200'

BASIS OF BEARINGS =  
WEST LYNDEN BUSINESS PARK  
GENERAL BINDING SITE PLAN  
A.F. No. 2070902318

BERTHUSEN ROAD

40' | 40'

ALDERWOOD DRIVE

REDWOOD ROAD

LOT 3  
WEST LYNDEN  
BUSINESS PARK  
SPECIFIC BINDING  
SITE PLAN  
A.F. No.  
2080400724

LOT 2  
WEST LYNDEN  
BUSINESS PARK  
SPECIFIC BINDING  
SITE PLAN  
A.F. No.  
2080400724

WATER EASEMENT  
566 S.F.  
SEE DETAIL

WEST LYNDEN BUSINESS PARK  
GENERAL BINDING SITE PLAN  
A.F. No. 2070902318

DETAIL  
1" = 30'

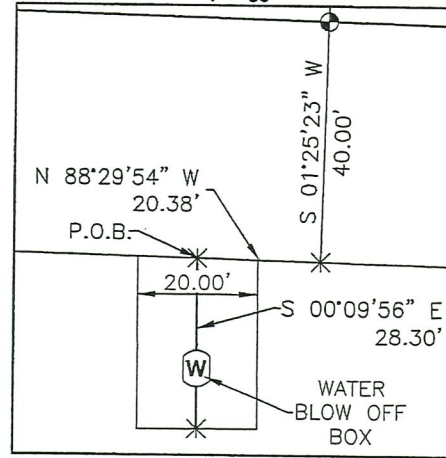

DRAWN BY: RL

CHECKED BY: DL

DATE: 09/08/21

REV:

**EXHIBIT**  
**WATER EASEMENT**  
WITHIN THE NW 1/4, SW 1/4, SECTION 24,  
TOWNSHIP 40 NORTH, RANGE 2 EAST OF W.M.  
WHATCOM COUNTY, WASHINGTON



**COMPASS POINT  
SURVEY, LLC**

523 FRONT STREET, LYNDEN, WA 98264  
PH. 360-354-8320 FAX. 360-354-8321