



Monthly Report

October 2020



Fire Prevention/Inspection:

All fire life safety inspection cancelled until further notice.

10/15 Lynden Door Fire Suppression Inspt.
10/22 Lynden Door Flush Test

Public Education/Community:

All station tours and public education activities cancelled until further notice.

Recruit academy on-going
10/10 Live Fire Training Dist – 1
10/21 Academy Hazmat Prep

Emergency Operations:

Duty Officer
Hatley 10/6 – 10/12
Billmire 10/20 – 10/28
Hatley 10/29 – 11/2

Total Training Hours 152

Emergency Responses:

EMS	113 (42 transports)
MVA	3
Illegal burn	2
Structure fire	1
Smoke scare	1
Odor investigation	1
False Alarms	4
Power line down	1
Electrical	2
CO	2
Cancelled	9
Service call	4
Total	143

EMS = 106 (75%) (1 possible COVID-19)

Aid Given = 15
Aid Received = 0

Overlapping calls = 24 (17%)

Average Turnout Time = 1:44
Average Response Time = 4:09
Average Time on Scene = 21:55
Average Transport Time = 27:17
Average at Hospital Time = 14:44

Overtime Hours: 322
Volunteer Hours: 340.5



Live Fire Training



2020 ESFA Recruits

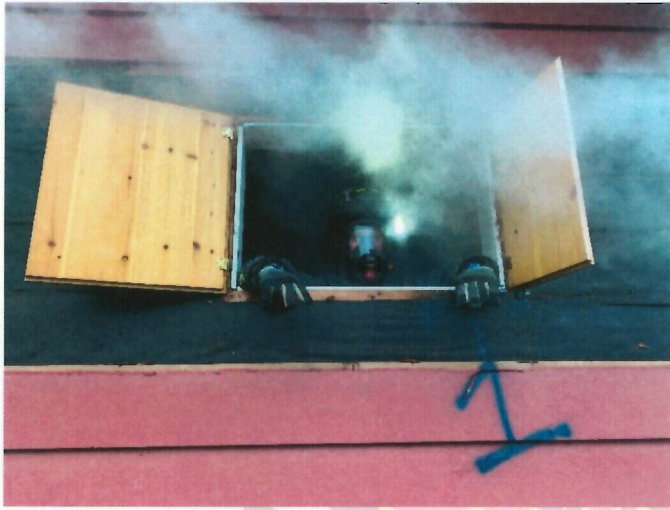

Caleb getting some air

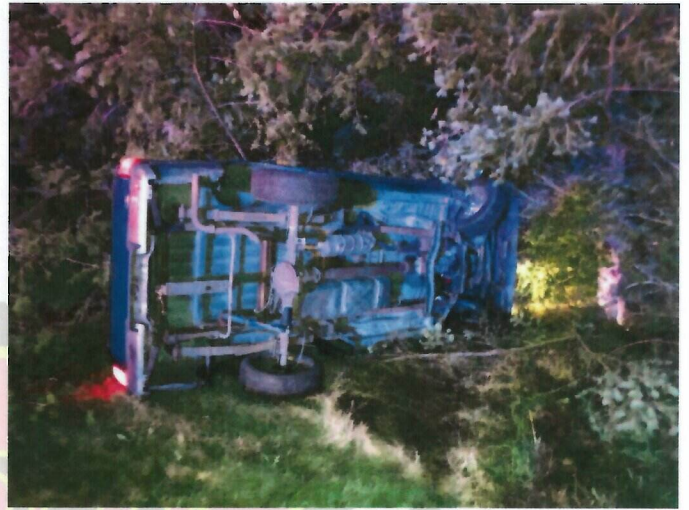

MVA rollover



Lighting it up



B-76 covered downtown Bellingham fire



Caleb & Marc hitting rehab for fluids



Something you don't normally have to deal with on a wildland fire



Incident Hour Range Of Day 24	Number of Runs	Percent of Total Runs
00:00:00 - 00:59:59	4	3.48%
01:00:00 - 01:59:59	5	4.35%
02:00:00 - 02:59:59	2	1.74%
03:00:00 - 03:59:59	1	0.87%
04:00:00 - 04:59:59	3	2.61%
05:00:00 - 05:59:59	2	1.74%
06:00:00 - 06:59:59	4	3.48%
07:00:00 - 07:59:59	3	2.61%
08:00:00 - 08:59:59	6	5.22%
09:00:00 - 09:59:59	8	6.96%
10:00:00 - 10:59:59	1	0.87%
11:00:00 - 11:59:59	4	3.48%
12:00:00 - 12:59:59	6	5.22%
13:00:00 - 13:59:59	9	7.83%
14:00:00 - 14:59:59	6	5.22%
15:00:00 - 15:59:59	5	4.35%
16:00:00 - 16:59:59	3	2.61%
17:00:00 - 17:59:59	6	5.22%
18:00:00 - 18:59:59	7	6.09%
19:00:00 - 19:59:59	4	3.48%
20:00:00 - 20:59:59	8	6.96%
21:00:00 - 21:59:59	5	4.35%
22:00:00 - 22:59:59	10	8.70%
23:00:00 - 23:59:59	3	2.61%
	Total: 115	Total: 100.00%

Incident Day Name	Number of Runs	Percent of Total Runs
Sunday	13	11.30%
Monday	22	19.13%
Tuesday	18	15.65%
Wednesday	14	12.17%
Thursday	14	12.17%
Friday	13	11.30%
Saturday	21	18.26%
	Total: 115	Total: 100.00%



Incident Complaint Reported By Dispatch (eDispatch.01)	Number of Runs	Percent of Total Runs
Sick Person	18	15.65%
Falls	17	14.78%
Chest Pain (Non-Traumatic)	11	9.57%
Unconscious/Fainting/Near-Fainting	11	9.57%
Breathing Problem	6	5.22%
Abdominal Pain/Problems	4	3.48%
Fire/Non-EMS	4	3.48%
Hemorrhage/Laceration	4	3.48%
Psychiatric Problem/Abnormal Behavior/Suicide Attempt	4	3.48%
Stroke/CVA	4	3.48%
Unknown Problem/Person Down	4	3.48%
Back Pain (Non-Traumatic)	3	2.61%
Choking	3	2.61%
Traffic/Transportation Incident	3	2.61%
Allergic Reaction/Stings	2	1.74%
Cardiac Arrest/Death	2	1.74%
Convulsions/Seizure	2	1.74%
Headache	2	1.74%
Heart Problems/AICD	2	1.74%
Overdose/Poisoning/Ingestion	2	1.74%
Transfer/Interfacility/Palliative Care	2	1.74%
Traumatic Injury	2	1.74%
Assault	1	0.87%
Diabetic Problem	1	0.87%
Healthcare Professional/Admission	1	0.87%
	Total: 115	Total: 100.00%

Report Filters

Incident Date: is between '10/1/2020' and '10/31/2020'
 Agency Name (Dagency.03): is in 'Lynden Fire Department'
 Response Ems Shift (Iresponse.005): is in 'A Shift, B Shift, C Shift'
 Response Type Of Service Requested (Eresponse.05): is in '911 Response (Scene)'



Patient Age Range In Years	Number of Runs	Percent of Total Runs
	3	2.61%
< 1	2	1.74%
1 - 9	2	1.74%
10 - 19	10	8.70%
20 - 29	8	6.96%
30 - 39	2	1.74%
40 - 49	9	7.83%
50 - 59	14	12.17%
60 - 69	11	9.57%
70 - 79	17	14.78%
80 - 89	19	16.52%
90 - 99	17	14.78%
100 - 120	1	0.87%
	Total: 115	Total: 100.00%

Report Filters

Incident Date: is between '10/1/2020' and '10/31/2020'

Agency Name (Dagency.03): is in 'Lynden Fire Department'

Response Ems Shift (Iresponse.005): is in 'A Shift, B Shift, C Shift'

Response Type Of Service Requested (Eresponse.05): is in '911 Response (Scene)'