



Monthly Report

July 2020



Fire Prevention/Inspection:

All fire life safety inspection cancelled until further notice.

7/1 Moonbelly Midwifery inspection
 7/7 Final inspection Middle School
 7/16 LHS final inspection
 7/23 Darigold walkthrough
 7/24 Hydrant flow tests
 7/24 Final inspection Water Treatment
 7/28 Pressure test Lynden Door
 7/30 Inspection 801 Aaron Dr.

Public Education/Community:

All station tours and public education activities cancelled until further notice

7/11 New Volunteer CPAT testing Dist-7
 7/13 Joint tender ops training
 7/16 New Volunteer interviews

Meetings:

7/2 TRC
 7/6 City Council
 7/6 WSRB
 7/7 Leadership Team
 7/9 Officers' Meeting
 7/9 Public Safety
 7/14 Leadership Team
 7/16 TRC
 7/20 City Council
 7/21 Leadership Team
 7/21 Civil Service
 7/28 Leadership Team

Emergency Operations:

Hatley DO 6/30 – 7/20
 Billmire DO 7/21 – 27
 Hatley Saddle Mt. Fire 7/6 – 9

Hatley Colockum Fire 7/25 – 28

Training:

Hydraulics
 FF Survival
 Multi-company ops
 Pump ops
 FF Rescue
 Hose loads/lays
 OTEP Q3
 Driver ops
 RIT ops
 KTD
 Fire Dynamics
 Knots
 Search & Rescue
 Chain saw ops
 Ladder ops
 Webinar New Revenue Sources
 Curt Varone webinar Credibility
 Webinar GEMT Kick-off Training
 Incident Safety Officer 7/25-25

Total Training Hours 253

Emergency Responses:

EMS	131 (38 transports)
MVA	7
Illegal burn	2
Vehicle fire	2
Fire other	2
Structure fire	1
Grass fire	1
Smoke scare	1
NG leak	1
False Alarms	7
CO	1
Cancelled	10
Service call	4

Total 171

EMS = 138 (81%) (1 possible COVID-19)

Aid Given = 20

Aid Received = 4 (1 for no LFD unit available)

Average Turnout Time = 1:40

Average Response Time = 4:24

Average Time on Scene = 21:58

Average Transport Time = 25:52

Average at Hospital Time = 14:48

Overlapping calls = 31 (18%)

Property loss = \$5,600 (estimate)

Overtime Hours: 319

Volunteer Hours: 285

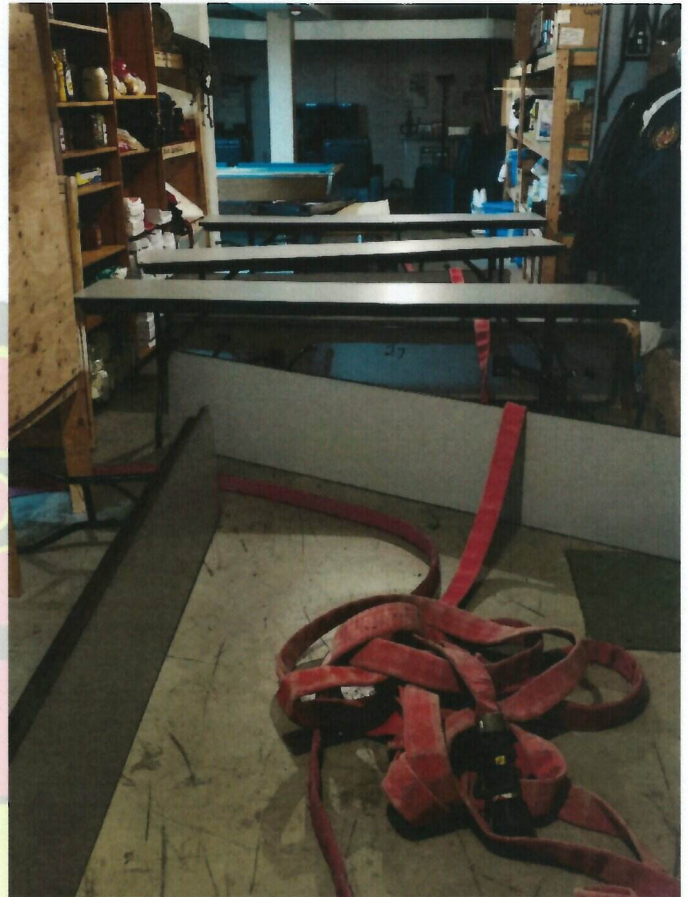

FF survival blackout training – basement of fire station with the lights turned off, had to follow hose line to exit



Alcoa to donate their fire training Conex boxes



BLM March



AC Hatley out on deployment at the Saddle Mt. fire – permagrin

Rick from Parks Dept. along with A-shift did some much needed cleanup work at the training tower



MVA Birch Bay – Lynden Rd.

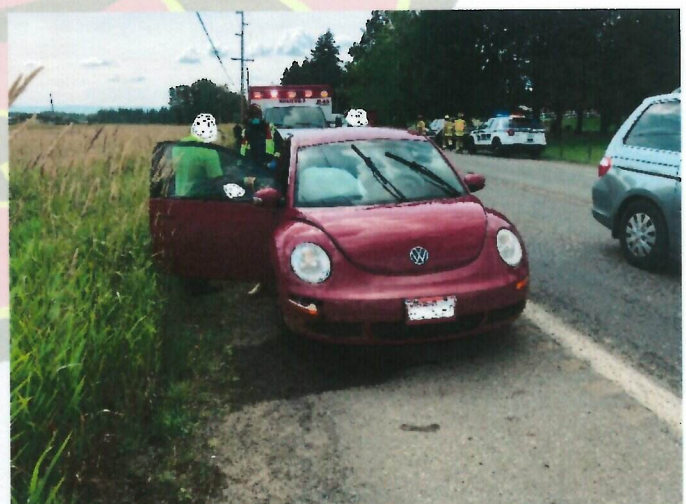

MVA Birch Bay – Lynden Rd.



MVA Aaron Dr.



MVA Aaron Dr.



Joint water tender ops training with Dist-1 and NWFR – great turnout



Fatal crash on Badger 7/2/20



Number of Calls	Address
10	905 AARON Drive
5	134 East GROVER Street
5	8780 DEPOT Road

NFIRS Run Data Report - Hour of Day

Hour of Day	Number of Incidents
00:00:00 - 00:59:59	5
01:00:00 - 01:59:59	4
02:00:00 - 02:59:59	6
03:00:00 - 03:59:59	4
04:00:00 - 04:59:59	4
05:00:00 - 05:59:59	7
06:00:00 - 06:59:59	5
07:00:00 - 07:59:59	4
08:00:00 - 08:59:59	4
09:00:00 - 09:59:59	9
10:00:00 - 10:59:59	5
11:00:00 - 11:59:59	9
12:00:00 - 12:59:59	10
13:00:00 - 13:59:59	9
14:00:00 - 14:59:59	10
15:00:00 - 15:59:59	6
16:00:00 - 16:59:59	13
17:00:00 - 17:59:59	6
18:00:00 - 18:59:59	9
19:00:00 - 19:59:59	6
20:00:00 - 20:59:59	10
21:00:00 - 21:59:59	9
22:00:00 - 22:59:59	7
23:00:00 - 23:59:59	10
Total: 171	

NFIRS Run Data Report - Day of Week

Day of Week	Number of Incidents
01 - Sunday	24
02 - Monday	35
03 - Tuesday	21
04 - Wednesday	27
05 - Thursday	21
06 - Friday	28
07 - Saturday	15
Total: 171	



Incident Complaint Reported By Dispatch (eDispatch.01)	Number of Runs	Percent of Total Runs
Falls	28	20.74%
Sick Person	26	19.26%
Chest Pain (Non-Traumatic)	9	6.67%
Unconscious/Fainting/Near-Fainting	9	6.67%
Traffic/Transportation Incident	8	5.93%
Fire/Non-EMS	6	4.44%
Hemorrhage/Laceration	5	3.70%
Breathing Problem	4	2.96%
Diabetic Problem	4	2.96%
Unknown Problem/Person Down	4	2.96%
Abdominal Pain/Problems	3	2.22%
Convulsions/Seizure	3	2.22%
Headache	3	2.22%
Heart Problems/AICD	3	2.22%
Stroke/CVA	3	2.22%
Traumatic Injury	3	2.22%
Back Pain (Non-Traumatic)	2	1.48%
Cardiac Arrest/Death	2	1.48%
Overdose/Poisoning/Ingestion	2	1.48%
Transfer/Interfacility/Palliative Care	2	1.48%
Allergic Reaction/Stings	1	0.74%
Animal Bite	1	0.74%
Assault	1	0.74%
Heat/Cold Exposure	1	0.74%
Psychiatric Problem/Abnormal Behavior/Suicide Attempt	1	0.74%
Well Person Check	1	0.74%
	Total: 135	Total: 100.00%

Report Filters

Incident Date: is between '7/1/2020' and '7/31/2020'
 Agency Name (Dagency.03): is in 'Lynden Fire Department'
 Response Ems Shift (Iresponse.005): is in 'A Shift, B Shift, C Shift'
 Response Type Of Service Requested (Eresponse.05): is in '911 Response (Scene)'



Patient Age Range In Years	Number of Runs	Percent of Total Runs
	2	1.48%
< 1	1	0.74%
1 - 9	5	3.70%
10 - 19	6	4.44%
20 - 29	5	3.70%
30 - 39	8	5.93%
40 - 49	3	2.22%
50 - 59	5	3.70%
60 - 69	14	10.37%
70 - 79	29	21.48%
80 - 89	37	27.41%
90 - 99	19	14.07%
100 - 120	1	0.74%
	Total: 135	Total: 100.00%

Report Filters

Incident Date: is between '7/1/2020' and '7/31/2020'

Agency Name (Dagency.03): is in 'Lynden Fire Department'

Response Ems Shift (lresponse.005): is in 'A Shift, B Shift, C Shift'

Response Type Of Service Requested (Eresponse.05): is in '911 Response (Scene)'