

Revised per P.C. recommendations

11.11.20

KAMM CREEK PRD - PROJECT LAYOUT & IMPACTS

WITHIN THE CITY OF LYNDEN, WHATCOM COUNTY, WASHINGTON.

Date: 10/29/20
Dir: G:154003-06
Cr: 154003-06 SOUTH
Drawing: KAMM CREEK PRD

LAND DESCRIPTIONS:

T.P.N. 4003152481650000
E 5 ACRES OF S 1/2 NE SW-LESS RD

SITUATE IN WHATCOM COUNTY, WASHINGTON.

SUBJECT TO AND/OR TOGETHER WITH ALL EASEMENTS, COVENANTS, RESTRICTIONS AND/OR AGREEMENTS OF RECORD, OR OTHERWISE.

T.P.N. 4003151831630000
S 1/2 NE SW-EXC E 5 ACRES THEREOF

SITUATE IN WHATCOM COUNTY, WASHINGTON.

SUBJECT TO AND/OR TOGETHER WITH ALL EASEMENTS, COVENANTS, RESTRICTIONS AND/OR AGREEMENTS OF RECORD, OR OTHERWISE.

SURVEYOR'S NOTES:

1. THIS SURVEY WAS PERFORMED BY STANDARD FIELD TRAVERSE USING A GEOMAX ZOOM 90 TOTAL STATION WITH A CARLSON SURVEYOR 2 DATA COLLECTOR/FIELD COMPUTER.
2. THE PURPOSE OF THIS SURVEY MAP IS TO SHOW THE PROJECT LAYOUT AND IMPACTS PER EXISTING WETLANDS FLAGGED BY MILLER ENVIRONMENTAL IN FEBRUARY AND MARCH OF 2020. COMPASS POINT SURVEY, LLC ASSUMES NO LIABILITY IF THIS SURVEY IS USED FOR ANY PURPOSE OTHER THAN STATED ABOVE. THIS IS NOT A BOUNDARY SURVEY.
3. THE FLOODPLAIN ELEVATIONS WERE INTERPOLATED USING A FEMA NATIONAL FLOOD HAZARD LAYER VIEWER MAP AND MEANED TO AN ELEVATION OF 63.1 FEET FOR STAKING PURPOSES. THE 63.1 FOOT CONTOUR LINE WAS COMPUTER GENERATED FROM GROUND SPOT ELEVATIONS IN FEBRUARY OF 2017.
4. VERTICAL DATUM IS NGVD 29 AS PER CITY OF LYNDEN MONUMENT NETWORK
5. THIS SURVEY WAS COMPLETED WITHOUT THE BENEFIT OF A CURRENT TITLE REPORT AND MAY NOT SHOW ALL EASEMENTS THAT A CURRENT TITLE REPORT MIGHT REVEAL.

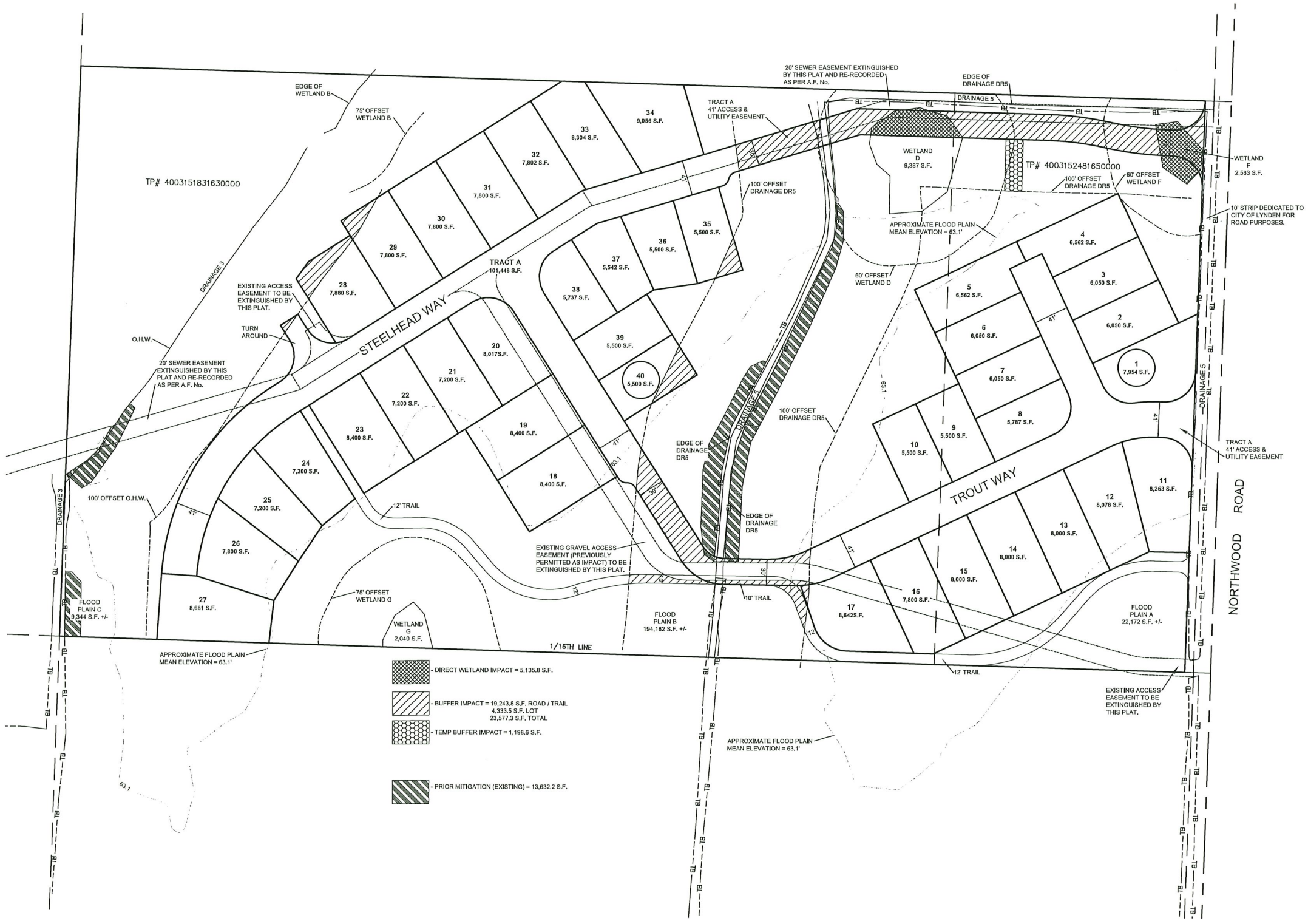

COMPASS POINT SURVEY, LLC
523 FRONT STREET, LYNDEN, WA 98264
PH. 360-354-8320 FAX. 360-354-8321



Drawn by: RL
Reviewed by: DL
Sheet: 1 of 1

KAMM CREEK PRD - MITIGATION

WITHIN THE CITY OF LYNDEN, WHATCOM COUNTY, WASHINGTON.

LAND DESCRIPTIONS:

T.P.N. 4003152481650000
 E 5 ACRES OF S 1/2 NE SW-LESS RD
 SITUATE IN WHATCOM COUNTY, WASHINGTON.

SUBJECT TO AND/OR TOGETHER WITH ALL EASEMENTS, COVENANTS,
 RESTRICTIONS AND/OR AGREEMENTS OF RECORD, OR OTHERWISE.

T.P.N. 4003151831630000
 S 1/2 NE SW-EXC E 5 ACRES THEREOF

SITUATE IN WHATCOM COUNTY, WASHINGTON.

SUBJECT TO AND/OR TOGETHER WITH ALL EASEMENTS, COVENANTS,
 RESTRICTIONS AND/OR AGREEMENTS OF RECORD, OR OTHERWISE.

SURVEYOR'S NOTES:

1. THIS SURVEY WAS PERFORMED BY STANDARD FIELD TRAVERSE USING A GEOMAX ZOOM 90 TOTAL STATION WITH A CARLSON SURVEYOR 2 DATA COLLECTOR/FIELD COMPUTER.
2. THE PURPOSE OF THIS SURVEY MAP IS TO SHOW THE PROJECT LAYOUT AND MITIGATION AREAS PER EXISTING WETLANDS FLAGGED BY MILLER ENVIRONMENTAL IN FEBRUARY AND MARCH OF 2020. COMPASS POINT SURVEY, LLC ASSUMES NO LIABILITY IF THIS SURVEY IS USED FOR ANY PURPOSE OTHER THAN STATED ABOVE. THIS IS NOT A BOUNDARY SURVEY.
3. THE FLOODPLAIN ELEVATIONS WERE INTERPOLATED USING A FEMA NATIONAL FLOOD HAZARD LAYER VIEWER MAP AND MEANED TO AN ELEVATION OF 63.1 FEET FOR STAKING PURPOSES. THE 63.1 FOOT CONTOUR LINE WAS COMPUTER GENERATED FROM GROUND SPOT ELEVATIONS IN FEBRUARY OF 2017.
4. VERTICAL DATUM IS NGVD 29 AS PER CITY OF LYNDEN MONUMENT NETWORK.
5. THIS SURVEY WAS COMPLETED WITHOUT THE BENEFIT OF A CURRENT TITLE REPORT AND MAY NOT SHOW ALL EASEMENTS THAT A CURRENT TITLE REPORT MIGHT REVEAL.



(CITY OF LYNDEN SURVEY
 MONUMENT NETWORK)

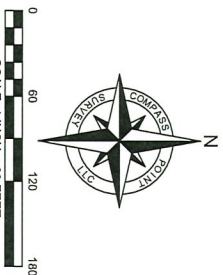

SCALE: 1 INCH = 60 FEET
 BASIS OF BEARINGS =

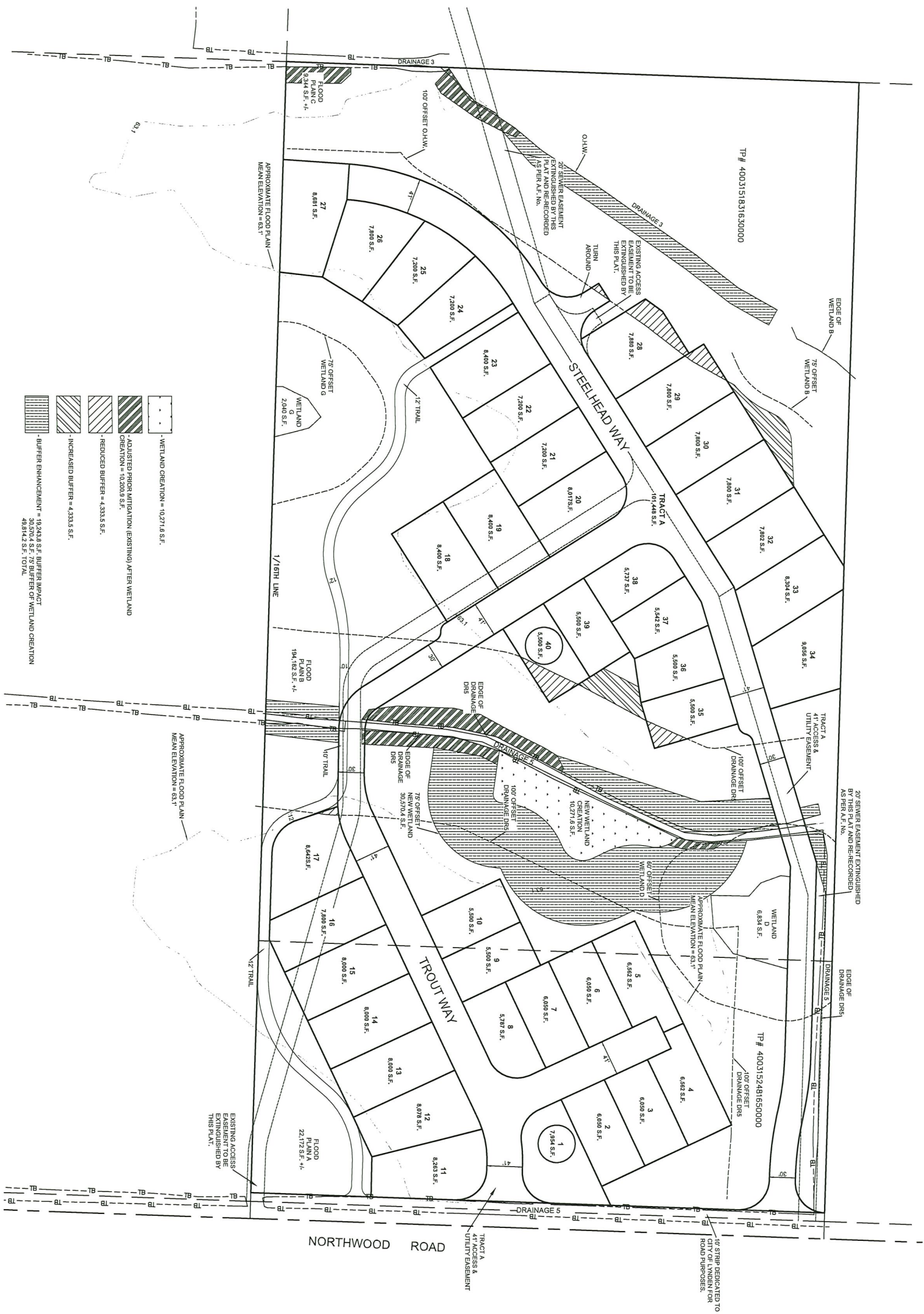

	- WETLAND CREATION = 10,271.6 S.F.
	- ADJUSTED PRIOR MITIGATION (EXISTING) AFTER WETLAND CREATION = 10,200.9 S.F.
	- REDUCED BUFFER = 4,333.3 S.F.
	- INCREASED BUFFER = 4,333.3 S.F.
	- BUFFER ENHANCEMENT = 18,243.8 S.F. BUFFER IMPACT = 20,974.4 S.F. 70' BUFFER OF WETLAND CREATION = 4,814.2 S.F. 15' W/L

KAMM CREEK PRD

PORTION OF THE NE 1/4, SW 1/4, SECTION 15, TOWNSHIP 40 NORTH, RANGE 3 EAST OF W.M. WITHIN THE CITY OF LYNDEN, WHATCOM COUNTY, WASHINGTON

LAND DESCRIPTION:

THE SOUTH HALF OF THE NORTHEAST QUARTER OF THE SOUTHWEST QUARTER OF SECTION 15, TOWNSHIP 40 NORTH, RANGE 3 EAST OF W.M.

SITUATE IN WHATCOM COUNTY, WASHINGTON.

SUBJECT TO: THIS CONVEYANCE IS SUBJECT TO COVENANTS, CONDITIONS, RESTRICTIONS AND EASEMENTS, IF ANY, AFFECTING TITLE, WHICH MAY APPEAR IN THE PUBLIC RECORD, INCLUDING THOSE SHOWN ON ANY RECORDED PLAT OR SURVEY.

DECLARATION:

KNOW ALL MEN BY THESE PRESENTS THAT WE, THE UNDERSIGNED DO HEREBY DECLARE THIS PRD IS MADE WITH MY FREE CONSENT AND IN ACCORDANCE WITH MY WISHES AND DO HEREBY GRANT, RESERVE AND AMEND ANY EASEMENTS SHOWN HEREON FOR THE USES INDICATED HEREON.

ROBERT D. LIBOLT, AUTHORIZED MEMBER
KAMM CREEK INVESTMENTS, LLC.

ACKNOWLEDGMENT:
STATE OF WASHINGTON)
COUNTY OF WHATCOM)

I CERTIFY THAT I KNOW OR HAVE SATISFACTORY EVIDENCE THAT ROBERT D. LIBOLT IS THE PERSON WHO APPEARED BEFORE ME, AND SAID PERSON ACKNOWLEDGED THAT HE SIGNED THIS INSTRUMENT, ON OATH STATED THAT HE IS AUTHORIZED TO EXECUTE THE INSTRUMENT AND ACKNOWLEDGED IT AS AUTHORIZED MEMBER OF NORTH PRAIRIE LLC, A WASHINGTON LIMITED LIABILITY COMPANY, TO BE THE FREE AND VOLUNTARY ACT OF SUCH PARTIES FOR THE USES AND PURPOSES MENTIONED IN THE INSTRUMENT.

THIS ____ DAY OF _____, 2019.

NOTARY PUBLIC IN AND FOR THE STATE OF WASHINGTON.

RESIDING AT _____ WASHINGTON. MY COMMISSION EXPIRES _____

SURVEYOR'S NOTES:

1. * * DENOTES 5/8 INCH REBAR WITH PLASTIC CAP MARKED "CPS PLS 53687" SET BY THIS SURVEY IN XXXX OF 2020.
2. * * DENOTES 5/8 INCH REBAR WITH PLASTIC CAP MARKED "XXXXXXX" OR OTHERWISE NOTED FOUND BY THIS SURVEY IN XXXX OF 2020.
3. * * DENOTES BRASS DISC IN CONCRETE FOUND BY THIS SURVEY IN XXXX OF 2019 AND HELD FOR STREET INTERSECTION MONUMENTS.
4. * * DENOTES HUB AND LATH SET ON PROPERTY LINE BY THIS SURVEY IN XXXX OF 2020.
5. * * DENOTES CALCULATED POINT ONLY.
6. THIS SURVEY WAS PERFORMED BY STANDARD FIELD TRAVERSE USING A GEOMAX ZOOM 90 TOTAL STATION WITH A CARLSON SURVEYOR 2 DATA COLLECTOR/FIELD COMPUTER IN XXXXX OF 2020.
7. THIS SURVEY WAS PERFORMED USING A LEICA RX1250T GPS SYSTEM IN XXXX OF 2020.
8. THE PURPOSE OF THIS SURVEY IS TO SUBDIVIDE TAX PARCEL No. 4003151831630000 AND 4003152481650000. COMPASS POINT SURVEY, LLC ASSUMES NO LIABILITY IF THIS SURVEY IS USED FOR ANY PURPOSE OTHER THAN STATED ABOVE.
9. THIS SURVEY TIED INTO SECTION MONUMENTATION AS SHOWN. THE BASIS OF BEARINGS FOR THIS SURVEY IS XXXXXXXXXXXX FILED UNDER A.F. NO. XXXXXXXXXXXX. THIS SURVEY RELIED UPON SAID SURVEY FOR SECTION SUBDIVISION.
10. THIS SURVEY WAS COMPLETED WITHOUT THE BENEFIT OF A CURRENT TITLE REPORT AND MAY NOT SHOW ALL EASEMENTS THAT A CURRENT TITLE REPORT MIGHT REVEAL.

SURVEYOR'S CERTIFICATE:

I HEREBY CERTIFY THAT THIS PLAT WAS PREPARED BY ME OR UNDER MY DIRECTION AND IS BASED UPON AN ACTUAL SURVEY MADE IN COMPLIANCE WITH STATE LAWS.

_____, DATE _____
DAVID G. LEIGHTON, CERTIFICATE NO. 53687
COMPASS POINT SURVEY, LLC, 523 FRONT STREET, LYNDEN, WA 98264

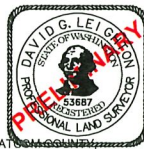

AUDITOR'S CERTIFICATE:

I HEREBY CERTIFY THAT THIS PLAT WAS FILED FOR RECORD IN THE OFFICE OF THE AUDITOR OF WHATCOM COUNTY, WASHINGTON, AT THE REQUEST OF COMPASS POINT SURVEY, LLC.

THIS ____ DAY OF _____, 2020 AT ____ M, AND THAT IT IS RECORDED

UNDER WHATCOM COUNTY AUDITOR'S FILE No. _____ RECORDS OF WHATCOM COUNTY, WASHINGTON.

_____, BY DEPUTY

PUBLIC WORKS DEPARTMENT APPROVAL:

EXAMINED AND APPROVED BY THE LYNDEN PUBLIC WORKS DEPARTMENT AS TO THE LAYOUT OF ROADS AND RIGHTS-OF-WAY AND ACCEPTANCE OF THE DEDICATION AND/OR EASEMENTS ON BEHALF OF THE CITY OF LYNDEN IN ACCORDANCE WITH THE CITY OF LYNDEN DEVELOPMENT STANDARDS.

THIS ____ DAY OF _____, 2020.

STEVE BANHAM, P.E., CITY OF LYNDEN PUBLIC WORKS DIRECTOR

CITY PLANNING APPROVAL:

I HEREBY CERTIFY THAT I HAVE EXAMINED THIS PLAT FOR CONFORMANCE WITH APPLICABLE STATE STATUES AND CITY SUBDIVISION AND ZONING ORDINANCES AND HEREBY APPROVE THE SAME.

THIS ____ DAY OF _____, 2020.

HEIDI GUDDE, AICP, CITY OF LYNDEN PLANNING DIRECTOR

CITY PLANNING COMMISSION APPROVAL:

EXAMINED AND APPROVED BY THE CITY OF LYNDEN PLANNING COMMISSION.

THIS ____ DAY OF _____, 2020.

CHAIRMAN, CITY OF LYNDEN PLANNING COMMISSION

CITY COUNCIL APPROVAL:

APPROVED BY THE ORDER OF THE CITY OF LYNDEN, WASHINGTON, BY AN ORDER MADE AND ENTERED ON

THIS ____ DAY OF _____, 2020.

SCOTT KORTHUIS, MAYOR, CITY OF LYNDEN

ATTEST: CITY CLERK

FINANCE DIRECTOR APPROVAL:

I, ANTHONY BURROWS, FINANCE DIRECTOR OF THE CITY OF LYNDEN, WASHINGTON, DO HEREBY CERTIFY THAT I AM THE OFFICER IN CHARGE OF COLLECTIONS OF SPECIAL ASSESSMENTS LEVIED BY THE CITY OF LYNDEN ON ALL LAND EMBRACED IN THIS PLAT AND THAT ALL CITY ASSESSMENTS FOR WHICH THE PROPERTY EMBRACED IN THIS PLAT MAY BE LIABLE AT THIS DATE AND THAT ALL SPECIAL CITY OF LYNDEN ASSESSMENTS ASSESSED AGAINST THE PROPERTY IN THIS PLAT WHICH UNDER SAID PLAT BECOMES STREETS, ALLEYS AND OTHER PUBLIC PLACES, HAVE BEEN PAID.

ANTHONY BURROWS, CITY OF LYNDEN FINANCE DIRECTOR DATE _____

WHATCOM COUNTY TREASURER'S CERTIFICATE:

I, _____, WHATCOM COUNTY TREASURER, WHATCOM COUNTY, WASHINGTON, DO HEREBY CERTIFY THAT ALL TAXES REQUIRED BY LAW TO BE PAID UPON THAT PORTION OF REAL ESTATE EMBRACED WITHIN THIS PLAT ENTITLED "KAMM CREEK PRD" AND ALL DELINQUENT ASSESSMENTS HAVE BEEN FULLY PAID, SATISFIED OR DISCHARGED AS SHOWN IN THE RECORDS OF MY OFFICE.

DATED THIS ____ DAY OF _____, 2020.

_____, TREASURER, WHATCOM COUNTY, WASHINGTON

MAINTENANCE OF PRIVATE STORMWATER FACILITIES:

THE PROPERTY OWNER(S) OR COMMUNITY ASSOCIATION HAS THE RESPONSIBILITY TO PROPERLY MAINTAIN ALL STORMWATER FACILITIES NOT WITHIN CITY RIGHTS-OF-WAY. THE CITY MAY ACCESS AND INSPECT ALL STORMWATER FACILITIES AND COMMUNITY ASSOCIATION INSPECTION RECORDS. IF THE PROPERTY OWNER(S) OR COMMUNITY ASSOCIATION HAS FAILED TO MAINTAIN THE STORMWATER FACILITIES, THE CITY CAN ISSUE WRITTEN NOTICE SPECIFYING THE REQUIRED ACTIONS. IF THE ACTIONS ARE NOT CORRECTED IN A TIMELY MANNER OR IN THE EVENT OF A PUBLIC HAZARD, THE CITY MAY ENTER THE PROPERTY TO PERFORM THE ACTIONS NEEDED AND BILL THE PROPERTY OWNER(S) OR COMMUNITY ASSOCIATION. ANY ACTION TAKEN BY THE CITY OF LYNDEN SHALL NOT RELIEVE THE PROPERTY OWNER(S) OR COMMUNITY ASSOCIATION FROM ITS RESPONSIBILITY TO MAINTAIN THE STORMWATER FACILITIES.

RIGHT TO FARM DISCLOSURE STATEMENT:

THE SUBJECT PROPERTY IS WITHIN OR NEAR DESIGNATED AGRICULTURE LANDS ON WHICH A VARIETY OF COMMERCIAL ACTIVITIES MAY OCCUR THAT ARE NOT COMPATIBLE WITH RESIDENTIAL DEVELOPMENT FOR CERTAIN PERIODS OF LIMITED DURATION. YOU MAY BE SUBJECT TO INCONVENIENCES OR DISCOMFORTS ARISING FROM SUCH OPERATIONS, INCLUDING BUT NOT LIMITED TO NOISE, ODORS, INSECTS, FUMES, DUST, SMOKE, THE OPERATION OF MACHINERY OF ANY KIND DURING ANY 24-HOUR PERIOD (INCLUDING AIRCRAFT), THE STORAGE AND APPLICATION OF MANURE, AND THE APPLICATION BY SPRAYING OR OTHERWISE OF CHEMICAL FERTILIZERS, SOIL AMENDMENTS, HERBICIDES AND PESTICIDES. THE CITY OF LYNDEN AND WHATCOM COUNTY HAS DETERMINED THAT THE USE OF REAL PROPERTY FOR AGRICULTURAL OPERATIONS IS A HIGH PRIORITY AND FAVORED USE AND WILL NOT CONSIDER TO BE A NUISANCE THOSE INCONVENIENCES OR DISCOMFORTS ARISING FROM FARM OPERATIONS, IF SUCH OPERATIONS ARE CONSISTENT WITH COMMONLY ACCEPTED GOOD MANAGEMENT PRACTICES AND OTHERWISE COMPLY WITH LOCAL, STATE, AND FEDERAL LAWS.

RIGHT TO FARM COVENANT:

THIS PROPERTY IS LOCATED WITHIN ONE-HALF MILE OF AN OPERATING FARM, AGRICULTURE OR RURAL DISTRICT. THE DEVELOPER AND ANY SUBSEQUENT PURCHASER OR SUCCESSORS IN INTEREST OF ALL OF THE LOTS WITHIN THIS SHORT PLAT WILL REFRAIN FROM ANY LEGAL ACTION TO RESTRAIN OR COLLECT DAMAGES FROM OWNERS OR OPERATORS OF SUCH SAID AGRICULTURAL LANDS; FROM THE CITY OF LYNDEN; OR FROM WHATCOM COUNTY, ARISING OUT OF ANY REASONABLE AND LAWFUL FARM OPERATIONS ON SAID AGRICULTURAL LANDS WHICH OCCURS IN THE NORMAL COURSE OF THEIR ESTABLISHED USE. UPON SALE OF EACH LOT, THE SELLER SHALL REQUIRE THAT THE "DISCLOSURE STATEMENT" AS SET FORTH IN CHAPTER 17.23.040 SECTION B, LYNDEN MUNICIPAL CODE BE SIGNED BY THE PURCHASER AND RECORDED IN THE COUNTY AUDITOR'S OFFICE IN CONJUNCTION WITH THE DEED CONVEYING SAID LOT. THIS COVENANT SHALL RUN WITH THE LAND.

PLAT NOTES AND CONDITIONS:

1. FOR ADDITIONAL PLAT RESTRICTIONS SEE THAT CERTAIN DECLARATION OF COVENANTS, RESTRICTIONS AND ARCHITECTURAL STANDARDS RECORDED UNDER WHATCOM COUNTY AUDITOR'S FILE NO. _____.
2. ALL LOTS SHALL HAVE ONSITE DOWNSPOUT INFILTRATION PER APPROVED PLAT DRAINAGE PLAN.

PRIVATE STREET NOTE:

SEE A.F.No. _____ (P.R.D. DEVELOPMENT AGREEMENT) AND A.F.No. _____ (DECLARATION OF PROTECTIVE COVENANTS, RESTRICTIONS AND EASEMENTS) FOR MAINTENANCE AGREEMENTS FOR PRIVATE STREETS AND UTILITIES IN TRACT A.

SHEET: 1 OF 4	DATE: 06/22/20 06/10/20	2. 154003-06 CRD: 154003-06SOUTH.CRD	 COMPASS POINT SURVEY, LLC 523 FRONT STREET, LYNDEN, WA 98264 PH. 360-354-8320 FAX. 360-354-8321
DRAWN BY: RL	REVIEWED BY: DL	DRAWING: KAMM CREEK PRD.DWG	

KAMM CREEK PRD

WITHIN THE CITY OF LYNDEN, WHATCOM COUNTY, WASHINGTON.

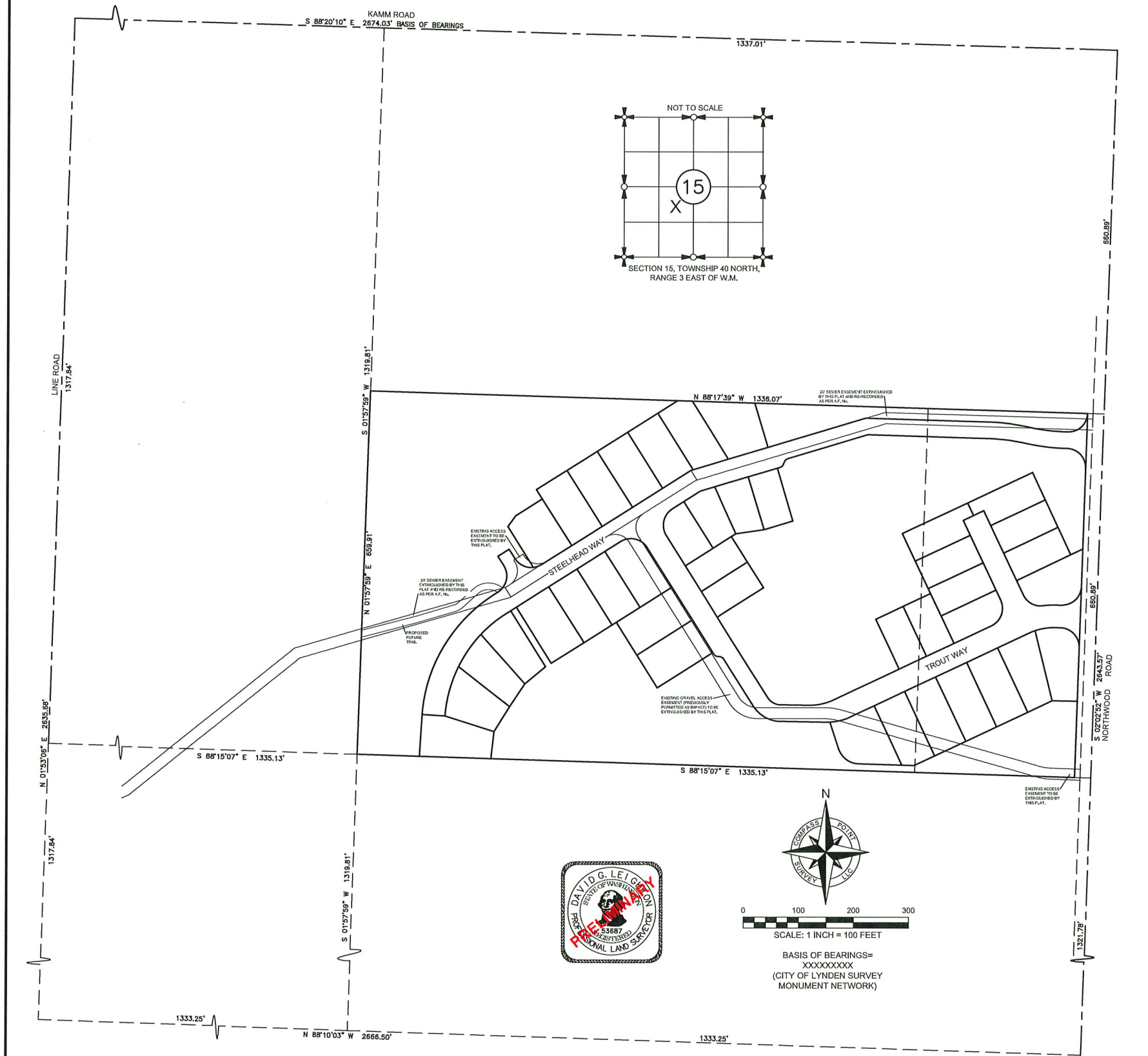

SHEET: 2 OF 4	DATE: 08/10/20	S: N154003-06
	11/11/20	CRD: N154003-06SOUTH.CRD
DRAWN BY: RL	REVIEWED BY: DL	DRAWING: KAMM CREEK PRD.DWG

COMPASS POINT SURVEY, LLC

523 FRONT STREET, LYNDEN, WA 98264
PH. 360-354-9320 FAX. 360-354-9321

KAMM CREEK PRD

WITHIN THE CITY OF LYNDEN, WHATCOM COUNTY, WASHINGTON.

Revised per P.C.
recommendations
11.11.20

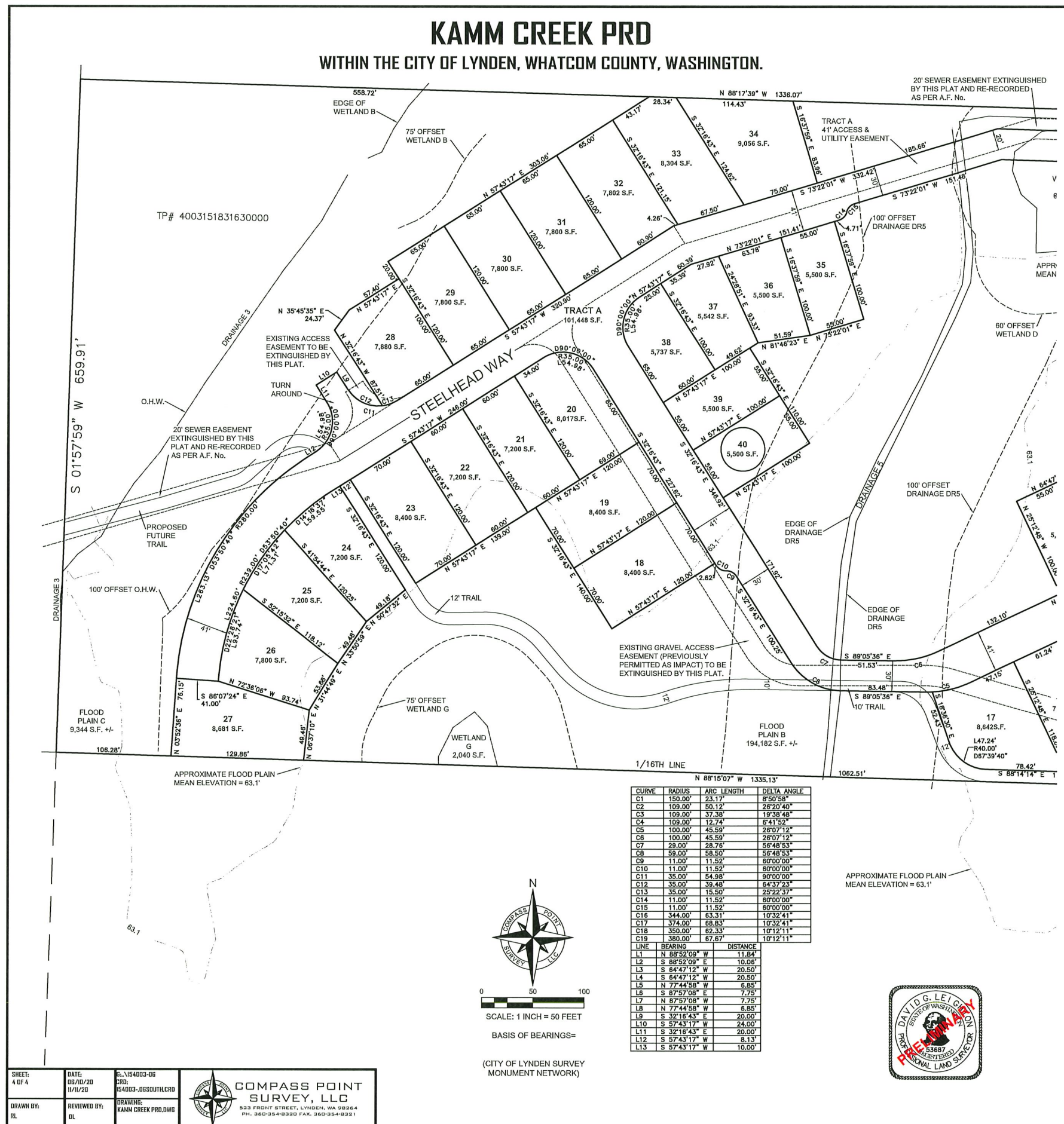

CURVE	RADIUS	ARC LENGTH	DELTA ANGLE
C1	150.00'	23.17'	8°50'58"
C2	109.00'	50.12'	26°20'40"
C3	109.00'	37.38'	19°38'48"
C4	109.00'	12.74'	5°41'52"
C5	100.00'	45.59'	26°07'12"
C6	100.00'	45.59'	26°07'12"
C7	29.00'	28.76'	56°48'53"
C8	59.00'	58.50'	56°48'53"
C9	11.00'	11.52'	60°00'00"
C10	11.00'	11.52'	60°00'00"
C11	35.00'	54.98'	90°00'00"
C12	35.00'	38.48'	64°37'23"
C13	35.00'	15.50'	29°22'37"
C14	11.00'	11.52'	60°00'00"
C15	11.00'	11.52'	60°00'00"
C16	344.00'	63.31'	10°32'41"
C17	374.00'	68.83'	10°32'41"
C18	350.00'	62.33'	10°12'11"
C19	380.00'	67.67'	10°12'11"

LINE	BEARING	DISTANCE
L1	N 88°52'09" W	11.84'
L2	S 88°52'09" E	10.00'
L3	S 64°47'12" W	20.50'
L4	S 64°47'12" W	20.50'
L5	N 77°44'58" W	6.85'
L6	S 87°57'08" E	7.75'
L7	N 87°57'08" W	7.75'
L8	N 77°44'58" W	6.85'
L9	S 32°16'43" E	20.00'
L10	S 57°43'17" W	24.00'
L11	S 32°16'43" E	20.00'
L12	S 57°43'17" W	8.13'
L13	S 57°43'17" W	10.00'

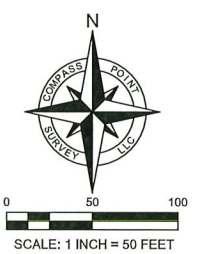

BASIS OF BEARINGS=
(CITY OF LYNDEN SURVEY MONUMENT NETWORK)

SHEET: 4 OF 4	DATE: 06/10/20 11/11/20	PLAN: 154003-06 154003-06SOUTH.CRD	COMPASS POINT SURVEY, LLC 533 FRONT STREET, LYNDEN, WA 98264 PH. 360-354-8320 FAX. 360-354-8321
DRAWN BY: RL	REVIEWED BY: DL	DRAWING: KAMM CREEK PRD.DWG	



KAMM CREEK PRD

WITHIN THE CITY OF LYNDEN, WHATCOM COUNTY, WASHINGTON.

Revised per P.C.
Recommendations.
11-11-20

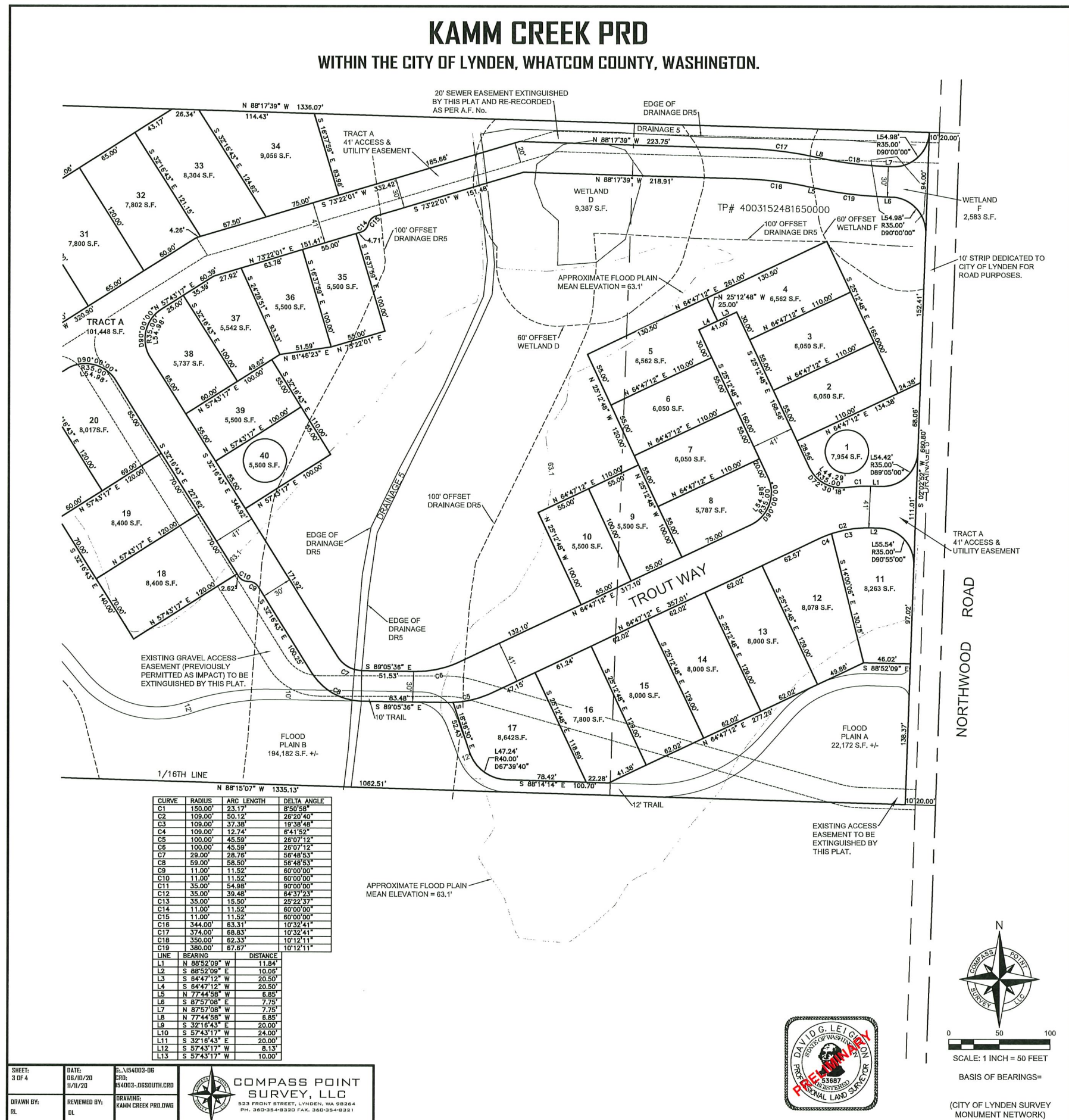

CURVE	RADIUS	ARC LENGTH	DELTA ANGLE
C1	150.00'	23.17'	8°50'58"
C2	109.00'	50.12'	26°20'40"
C3	109.00'	37.38'	19°38'48"
C4	109.00'	12.74'	6°41'52"
C5	100.00'	45.59'	28°07'12"
C6	100.00'	45.59'	28°07'12"
C7	29.00'	28.76'	58°48'53"
C8	59.00'	58.50'	58°48'53"
C9	11.00'	11.52'	60°00'00"
C10	11.00'	11.52'	60°00'00"
C11	35.00'	54.98'	90°00'00"
C12	35.00'	39.48'	84°37'23"
C13	35.00'	15.90'	29°22'37"
C14	11.00'	11.52'	60°00'00"
C15	11.00'	11.52'	60°00'00"
C16	344.00'	63.31'	10°32'41"
C17	374.00'	68.83'	10°32'41"
C18	350.00'	62.33'	10°12'11"
C19	380.00'	67.67'	10°12'11"

LINE	BEARING	DISTANCE
L1	N 88°52'09" W	11.84'
L2	S 88°52'09" E	10.05'
L3	S 64°47'12" W	20.50'
L4	S 64°47'12" W	20.50'
L5	N 77°44'58" W	6.85'
L6	S 87°57'08" E	7.75'
L7	N 87°57'08" W	7.75'
L8	N 77°44'58" W	6.85'
L9	S 32°18'43" E	20.00'
L10	S 57°43'17" W	24.00'
L11	S 32°18'43" E	20.00'
L12	S 57°43'17" W	8.13'
L13	S 57°43'17" W	10.00'

SHEET: 3 OF 4
DATE: 06/10/20
11/11/20
DRAWN BY: RL
REVIEWED BY: DL

COMPASS POINT SURVEY, LLC
533 FRONT STREET, LYNDEN, WA 98264
PH. 360-354-9320 FAX. 360-354-9321

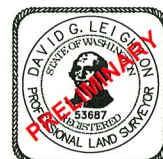

SCALE: 1 INCH = 50 FEET
BASIS OF BEARINGS=
(CITY OF LYNDEN SURVEY MONUMENT NETWORK)