

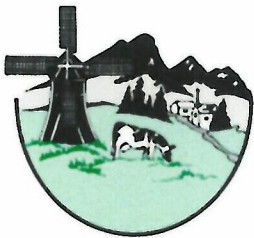

Monthly Report

June 2020



Fire Prevention/Inspection:

All fire life safety inspection cancelled until further notice

- 6/4 Pressure test
- 6/4 Alarm inspection
- 6/4 Flow test
- 6/5 Alarm inspection
- 6/5 Occupancy inspection
- 6/29 Fireworks stand inspection

Public Education/Community:

All station tours and public education activities cancelled until further notice

- 6/8 Red Card for Dist-1
- 6/11 Lynden Academy Graduation Drive-Thru
- 6/11 WUI for Lummi Island
- 6/25 Airport Response Plan

Meetings:

- 6/1 City Council
- 6/2 Leadership Team
- 6/4 EMS Levy Committee
- 6/4 Public Safety
- 6/5 Officers' meeting
- 6/5 Darigold plan review
- 6/9 Leadership Team
- 6/9 Volunteer orientation
- 6/9 WSRB prep
- 6/10 Whatcom Environmental
- 6/11 Monthly check-in
- 6/15 City Council
- 6/16 Airport debrief
- 6/17 Grants Portal
- 6/17 COVID-19
- 6/18 TRC
- 6/18 WC Ops Chiefs
- 6/22 L106
- 6/22 FF Academy planning
- 6/24 Monthly check-in
- 6/26 NRG conference call
- 6/30 Station refurbish update

Emergency Operations:

Billmire DO 6/16 - 22

Training:

- WUI
- Ladders
- Through the lock
- OTEP
- BLS protocols
- Airport AAR
- Pump ops
- RIT ops
- FF rescue
- Forcible entry
- Driver ops
- Managing Disciplinary Challenges
- Ropes & knots
- KTD
- Forcible entry
- Intro to Fire & EMS Supervision
- Intro to Community Risk
- ICS 200
- Fire Inspector
- Economics webinar

Total Training Hours 186

Emergency Responses:

- | | |
|--------------|-----|
| EMS | 100 |
| MVA | 7 |
| Rubbish fire | 1 |
| Fire other | 1 |
| Smoke Scare | 1 |
| NG leak | 1 |
| Hazmat | 1 |
| Electrical | 1 |
| False Alarms | 9 |
| CO | 1 |
| Cancelled | 8 |
| Service call | 4 |

Total 135

EMS = 107 (79%)

Aid Given = 10

Aid Received = 6

Average Turnout Time = 1:40

Average Response Time = 4:55

Average Time on Scene = 21:12

Average Transport Time = 24:04

Average at Hospital Time = 16:40

Overlapping calls = 36 (27%)

Overtime Hours: 293.5

Volunteer Hours: 325

Dispatched on 1 possible COVID-19 call

Sunday June 14th crews responded on a small plane crash at the Lynden Airport, 4 passengers onboard, 2 transported with back injuries





LFD Chaplain deployed to Minneapolis to assist with the civil unrest following the death of George Floyd



It's always a good thing to get caught working hard



Long time Braun Ambulance rep Jim Young has retired



Trailer fire



Kitchen fire – close one!



Close call

MVA

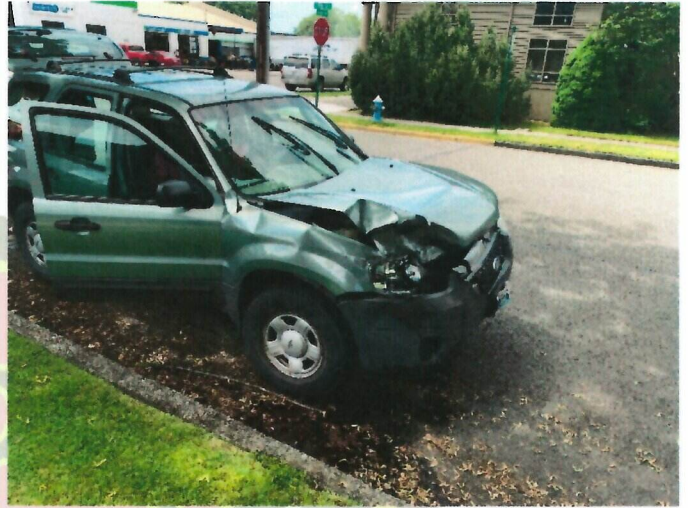

MVA

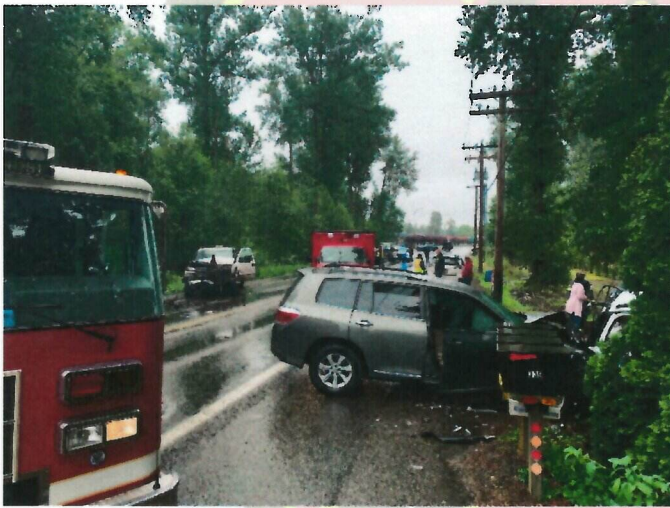

MVA



Took a fire helmet over to my next door neighbor's son Jace – new recruit in about 18 years



NFIRS Run Data Report - Day of Week

Day of Week	Number of Incidents
01 - Sunday	14
02 - Monday	26
03 - Tuesday	15
04 - Wednesday	21
05 - Thursday	23
06 - Friday	18
07 - Saturday	18
Total:	135

NFIRS Run Data Report - Hour of Day

Hour of Day	Number of Incidents
00:00:00 - 00:59:59	5
01:00:00 - 01:59:59	3
02:00:00 - 02:59:59	1
03:00:00 - 03:59:59	5
04:00:00 - 04:59:59	2
05:00:00 - 05:59:59	3
06:00:00 - 06:59:59	1
07:00:00 - 07:59:59	5
08:00:00 - 08:59:59	11
09:00:00 - 09:59:59	7
10:00:00 - 10:59:59	10
11:00:00 - 11:59:59	7
12:00:00 - 12:59:59	9
13:00:00 - 13:59:59	7
14:00:00 - 14:59:59	5
15:00:00 - 15:59:59	4
16:00:00 - 16:59:59	7
17:00:00 - 17:59:59	9
18:00:00 - 18:59:59	10
19:00:00 - 19:59:59	8
20:00:00 - 20:59:59	4
21:00:00 - 21:59:59	5
22:00:00 - 22:59:59	2
23:00:00 - 23:59:59	5
Total:	135



Incident Complaint Reported By Dispatch (eDispatch.01)	Number of Runs	Percent of Total Runs
Falls	21	18.42%
Sick Person	17	14.91%
Chest Pain (Non-Traumatic)	13	11.40%
Traffic/Transportation Incident	12	10.53%
Unconscious/Fainting/Near-Fainting	9	7.89%
Convulsions/Seizure	5	4.39%
Unknown Problem/Person Down	5	4.39%
Breathing Problem	4	3.51%
Heart Problems/AICD	4	3.51%
Stroke/CVA	4	3.51%
Transfer/Interfacility/Palliative Care	4	3.51%
Fire/Non-EMS	3	2.63%
Hemorrhage/Laceration	3	2.63%
Allergic Reaction/Stings	2	1.75%
Overdose/Poisoning/Ingestion	2	1.75%
Abdominal Pain/Problems	1	0.88%
Animal Bite	1	0.88%
Back Pain (Non-Traumatic)	1	0.88%
Choking	1	0.88%
Diabetic Problem	1	0.88%
Traumatic Injury	1	0.88%
	Total: 114	Total: 100.00%

Report Filters

Incident Date: is between '6/1/2020' and '6/30/2020'

Agency Name (Dagency.03): is in 'Lynden Fire Department'

Response Ems Shift (Iresponse.005): is in 'A Shift, B Shift, C Shift'

Response Type Of Service Requested (Eresponse.05): is in '911 Response (Scene)'



Patient Age Range In Years	Number of Runs	Percent of Total Runs
	2	1.74%
< 1	2	1.74%
1 - 9	3	2.61%
10 - 19	9	7.83%
20 - 29	5	4.35%
30 - 39	7	6.09%
40 - 49	9	7.83%
50 - 59	7	6.09%
60 - 69	17	14.78%
70 - 79	21	18.26%
80 - 89	19	16.52%
90 - 99	14	12.17%
	Total: 115	Total: 100.00%

Report Filters

Incident Date: is between '6/1/2020' and '6/30/2020'

Agency Name (Dagency.03): is in 'Lynden Fire Department'

Response Type Of Service Requested (Eresponse.05): is in '911 Response (Scene)'



Number of Calls	Address
43	905 AARON Drive
41	301 HOMESTEAD Boulevard
21	100 RIVERVIEW Road
14	1610 GROVER Street
11	215 4TH Street
9	134 East GROVER Street
9	500 FIELDSTONE Loop
9	612 DAHLIA Street
7	1901 HEARTLAND Drive
7	516 MAIN Street
7	8611 DEPOT Road
6	1225 FRONT Street
6	1301 East E Street
6	211 SPRINGVIEW Drive
6	212 South BC Avenue
6	8071 GUIDE MERIDIAN
6	8477 DOUBLE DITCH Road
5	1449 SPRUCE Street
5	312 HOMESTEAD Boulevard
5	8750 LINE Road

Report Criteria

Basic Incident Date Time: Is On or After 1/8/2018 08:00 AM

Basic Incident Date Time: Is Within last_6_months

Aggregate Function Criteria

Number of Calls: Is Greater Than 4