



Town of Loxahatchee Groves

155 F Rd. • Loxahatchee Groves, Florida 33470 • (561) 793-2418 Phone • (561) 793-2420 Fax •
www.loxahatcheegrovesfl.gov

Public Works Quarterly Report for the Second Quarter 2024

Richard Gallant EI – Public Works Director

Craig Lower – Public Works Superintendent

The Public Works Department is responsible for maintaining safe, quality roadways and drainage infrastructure for residents and visitors who live, work and travel throughout the Town.

The department's responsibilities encompass performing all needed repairs & maintenance related to roadway system including right-of-way/easement mowing, tree trimming, (excluding privately owned roads), traffic control, bridges, drainage system & structures, and responding to emergencies in order to keep the roadways and drainage infrastructure safe and operational.

Additionally, the Public Works Department is responsible for the emergency management function of the town including overseeing storm related debris removal and recovery functions.

Grading:

The total number of miles graded by Public Works in the month of April is: 91.37.

The total number of miles graded by Public Works in the month of May is: 113.14.

The total number of miles graded by Public Works in the month of June is: 94.96.

During the second quarter Public Works graded a total of 299.47 miles of unpaved roads throughout the town.

In the second quarter of 2024, Public Works Staff continued to apply base rock to the roads that are on the 2024 paving plan. This includes 161st Terr N. where 2,291.23 tons base rock was applied, Casey Rd where 1,555.27 tons of base rock were applied, Gruber Rd where 859.9 tons of base rock were applied, Staff has completed a large amount of work on road restoration to return the roads to be paved back to their state they were in when originally created using best

management practices and acceptable engineering standards. Public Works employed the services of a survey team to verify property corners and easement boundaries to better restore the roads prior to laying asphalt. Staff has also worked to make the remaining unpaved roads safe to navigate. Even with all of the work of staff, there are still a number of areas in the Town where work needs to be completed. Staff has evaluated the current grading scale after completing a road audit to ensure the road grading frequency is in line with the needs of the residents to the best of the Town's ability. The 2024 and tentative 2025 grading schedule is attached. Public Works and its staff are doing everything to provide the best service to our residents, increasing the frequency of grading on all unpaved roads under the purview of Public Works.

Mowing activities on Town roads and canal banks

Mowing operations continued during the second quarter of 2024 in accessible areas of the lettered roads including Folsom, north Okeechobee, and the Royal Palm Beach Pines Natural Area canal banks and flat surfaces were mowed by our crews. Additionally, our mowing crews continue the process of clearing our swales on side roads. In the second quarter of 2024, staff mowed 142.45 miles of canal bank, swale, and drainage ditches. Members of Town staff continue to remove large amounts of exotic overgrowth from the canal side properties so our equipment could better access the canal banks. Some of the roads completed this quarter include Bunny Ln, Upper North Rd, Lower North Rd, 12th Pl N, 11th Ln N, 25th Ct N East of F Rd, 22nd Ct N, 34th Pl N, and 19th St N. Our crews also cut the overhanging growth from A Rd from Collecting Canal to North Rd. To date, Public Works staff have removed over 200 tons of exotic tree debris from throughout the Town and the work continues. The department is working diligently to make the Town better, but it will take time to get it all done and keep up with it.

Canal and Culvert Maintenance

Public Works Management continues to review the canal banks and culverts throughout the town to better establish a priority list of culverts that are in need of repair or replacement. Public Works Management continues to locate and extend the culverts that were inadvertently buried under roads or canal banks. In the second quarter staff located multiple existing culverts that were buried in the canal banks. These culverts were exposed and extended to better serve the area. Management has advised the public that if a deficiency is discovered to notify the Department and it will be added to the list. In the second quarter the Department replaced three different failed culverts that had remained in place beyond their useful life. The culverts replaced were on A Rd, North of 161st Terr N, B Rd at Global Trail, and B Rd at Fortner. Public Works Staff procured the materials, replaced the pipe, and repaved the road. Management is also evaluating the Town to determine other culverts that need replacing or extending in the near future. Some of the culverts identified include Hyde Park between 852 and 958 and the North end of the Hyde Park pond, 3974 161st Terr N, 15410 North Rd, as well as other locations. Staff is going to also be required to reset the elevation of multiple culverts that were replaced but set to high. Those areas include Casey Rd and F Rd, and between 1104 and 1222 E Rd. Evaluations of other issues are being reviewed and staff is requesting any known issues known to residents please bring them to management so they can be reviewed and addressed.

Roads Repairs:

The Public Works department continues to monitor the paved road surfaces throughout the Town. As issues arise, our staff addresses them. In the last quarter staff have completed road edge repairs, not edge breaks, along F Rd to reinforce the road edges with road millings. Staff has also replaced or installed over 50 stop signs and installed or replaced multiple speed

limit signs throughout the Town

Solid Waste:

128 total complaints for both yard waste and residential waste were received between April 1, 2024 through June 30, 2024. The lowest month for complaints was the month of June, with a total of 14 complaints.

Coastal conducts 156,416 annual garbage pickups and picks up 469,248 cubic yards of annual vegetation and recycling pickup within the community.

The Town is working with Coastal to set up our annual amnesty day and send out a notice mailer to all residents as a reminder of the debris management amnesty day in anticipation of possible high wind weather activity on our community in the future.

Camera Program

The Town has been working with the Palm Beach County Sheriff's Office Real Time Crime Center personal to implement a camera program to aid in combating the illegal dumping epidemic that is plaguing our town. The Public Works Director met with Sargent Walters to discuss options for the Town. The agreement would be that the Town purchase and install the cameras and they be connected to the Real Time Crime Center. Then, if illegal dumping is discovered, the video can be reviewed to aid in identifying the perpetrator. The Public Works Director consulted with the camera company that can be synchronized with the Palm Beach County Sheriff's Office system. Currently staff is looking to cover the east and west ends of the town at Okeechobee Blvd. The Public Works Director is awaiting pricing, but the initial plan is to install license plate readers for folks entering and leaving the town at each end of Okeechobee Blvd. Staff is also looking at adding a live camera with the LPR's that would capture live video that would be recorded. All of these cameras would be used to assist Palm Beach County

Sheriff's Office with capturing vehicles dumping trash, tires, and other items in the town. The anticipated cost of the project is expected to be less than \$15,000 a year.

Exotic Tree and Debris Removal:

The Public Works Department and contractors have removed over 900 yards exotic trees, one large stump, and other plants that appear on the State of Florida Noxious Tree List this quarter. These include Australian Pines, Brazilian Pepper, Melaleuca, Acacia, and others from multiple areas around the Town. The sole purpose for the removal of this noninvasive vegetation is to assist staff in recovering the existing drainage swales, prevent property damage, and to make our community safer. Staff has completed the removal of exotic vegetation in the swales on Casey Rd, Global Trail, 161st Terrace, and Gruber. Additional work will be required to completely restore proper drainage to those areas. Management is still developing a plan to clear the exotic trees from around the pond on Hyde Park Road and convert the area to a conservation area to plant and establish native vegetation around the pond area. Additionally, staff is preparing to remediate the drainage swale from the Hyde Park pond to the F Rd canal to reestablish flow and remove the exotic overgrowth. The Public Works Director and Superintendent are developing a list of other drainage swales they will require work for the purpose of reestablishing proper drainage throughout the Town.

Non-plant Debris Removal

Staff continues to remove solicitation signs located along the roadways of the Town. The number per week has been reduced and some weeks there are none. It is believed those who are placing these signs understand the Town is not going to allow folks to pollute our Town. Staff continue to remove any signs not located on private property at least weekly.

Facility Maintenance

The Public Works Department has assumed the responsibility of maintaining and replacing the infrastructure held within the facilities owned by the Town. Staff is currently evaluating the existing systems at Town Hall to verify the current sizes are the correct units for the building. The process of budgeting for the replacement of the air conditioning units at Town Hall will be solidified once the assessment is completed. The air conditioner unit at Public Works is also under evaluation. Our locksmith has successfully rekeyed the public works facility and enhanced the locks for gates and other ancillary facilities. The public address system at Town Hall was repaired and is functioning properly. Additional security enhancements are under review at both Town Hall and Public Works. Some of the enhancements include automated security gates with access controls to public works, access control system with card readers and autolocking door to both facilities, and higher security doors at town hall. Other projects under consideration include the replacement of the parking lot light fixtures, installing timers on the porch lights, and enhancing the lighting controls in the building. Other considerations to improve security is to install cameras at Town Hall and enhance the existing cameras at Public Works to increase their visibility and capabilities.

Okeechobee Corridor

After multiple conversations with Palm Beach County officials, the Town is responsible for the road maintenance along the Okeechobee corridor. Public Works Management has reviewed the needs along this corridor and the following has been either completed or in the process of improving the safety of travelers along this corridor. Road crossing signs, equestrian area signs as well as other signs are under review and upon approval of a contract for a sign manufacturer, will be ordered and installed throughout the corridor. The existing fire department sign is broken,

one of the sign assemblies is missing and in need of replacement. Based on what documents staff could locate, this assembly has not worked since at least 2016. Staff has solicited pricing to replace the fire department flashing sign assembly. The current pricing is around \$10,000 and the item is shown in the FY25 budget. Staff recently put forward and obtained approval with a contractor for striping. In the near future a proposal will be brought forward to restripe Okeechobee Blvd and its intersections. The addition of crosswalks with illuminated flashing crosswalk signs for both pedestrians and equestrian travelers traversing the Okeechobee corridor has been studied and pricing obtained. The budgetary cost to add this feature is estimated to approach \$100,000 to complete. In the FY25 budget, we have included four of these signs to start the process and make it a multiyear project that will place crosswalk signs at every intersection of the town at Okeechobee Blvd.

Capital Improvements

Johnson Davis has replaced the culvert pipe at the intersections of 11th Terrace and D Rd. A purchase order has been approved for the replacement of the culvert at 12th Place North and F Rd. A resident has requested the standard 40' culvert be made 60' and replace and lengthen the 24" across 12th Place North. Once the resident contribution and change order approved, the contractor will order the 60' long 96" culvert pipe for 12th Place North. Providing the approvals are completed as scheduled, the project should commence on or around the month of October. The Notice to Proceed for this years paving project will be issued in the coming days for the segments listed below.

1. 161st Terrace North
2. Casey Road
3. East Citrus Drive

4. 147th Avenue North
5. 24th Court East of F Rd
6. 25th Court West of F Rd
7. Gruber Road

The order shown is informational and the final paving order will be determined by staff and the contractor during the preconstruction meeting. That meeting will be scheduled prior to the issuance of the Notice to Proceed.

Public Works is currently evaluating the FY25 Capital Plan and once solidified, will be part of the budget process. Projects that are being proposed in the FY25 budget include the paving of A Rd, Collecting Canal, as well as the gap road remaining from the FY23 paving plan. Culvert replacements proposed for FY25 include F Rd and Collecting Canal, Bunny Ln and D Rd, 25th Place North and D Rd, W B Rd and North of Okeechobee Blvd, and Kerry Ln and F Rd. These projects will be presented in budget hearings and will be further considered based on budget availability. Staff is also evaluating the culvert at Folsom and 25th to increase the width to make the area easier to navigate for residents and guests.

Purchasing and Procurement

Staff is currently researching various agreements with other municipalities and other resources to fulfill the needs of the Town and Public Works. This quarter, Odoms Sod for the procurement of sod and sod installation services was approved by Town Council. Staff has submitted the purchase order to the vendor to order our 2025 14-yard dump truck. Staff has sent to surplus multiple pieces of equipment not used by Public Works. These items sold for over \$160,000 and this revenue will be used to gather the funding to obtain items that will be used by staff to complete the various projects throughout the town. Staff has researched and is presenting the

purchase of a Sany excavator for use in the restoration of the ditches and drainage throughout the town. This will save the Town rental fees once procured. The Johnson Davis contract has expired. Staff is reviewing options for future culvert replacement projects. At this point, once the FY25 budget is passed, the Public Works Director will compile all of the culvert work to be completed by a contractor and proceed with bidding process. The culverts at the intersection of F Rd/Collecting Canal Rd/6th Court N. are currently in design and proposals are being obtained for the design of the remaining FY25 culverts. The Public Works Department has developed an agreement with Al's Auto Care to provide major maintenance to our vehicles that cannot be done by our internal staff. This best interest contract should be brought forward to the next council meeting.

Grant Research and Evaluation

Staff is researching various avenues to apply for and obtain grants from multiple sources. Those sources include FEMA, the Florida Department of Emergency Management, Palm Beach County, as well as others. Currently, staff is adding to the Palm Beach County Local Mitigation Strategy to begin the process of obtaining grants from FEMA and FDEM. A few of the items include:

1. Replacement of the existing public works pavilion with a structure that can withstand a high velocity windstorm event, thereby protecting the Town's assets and employees during an event.
2. Procuring and installing new generators, transfer switches, and other ancillary items for both public works and town hall.
3. Renewal and/or replacement of the A Road and Folsum canal SCADA and telemetry systems.

4. Renewal and/or replacement of the D Road gates and pump assemblies SCADA and telemetry systems.
5. Provide design for and procure adjustable weir structures for the entire canal system north of Okeechobee Blvd.
6. Provide design for and procure a pumping system to provide the ability to move water north of Okeechobee Blvd.
7. Obtain design for and install the infrastructure for the area of Citrus Dr, Tangerine Dr, East Citrus Dr, and Orange Ave to improve stormwater drainage and improve the roadway system.
8. Obtain a standard design for a retaining wall system for the existing canal system to improve the capacity of the canal system, make the roads safer, and reduce the maintenance burden of staff throughout the town.
9. Provide revenue to contract with a company to remove debris from the existing stormwater conveyance system to improve functionality and capacity.

Emergency Management

The Public Works Director, who also serves as the Director of Emergency Management, is working with other staff and our CERT partners to complete the updates of the Town of Loxahatchee Groves Emergency Management Plan for 2024. Some of the updates include the addition of a glossary section and including all disaster types. Utilizing the best management practices from FEMA, the Director will establish a clear and concise chain of command following the Incident Command System. A meeting is being set up in the coming weeks with our CERT partners and staff to go over the plan and provide for a clear line of communication before the threat of a disaster is imminent.

Gas Tax Map Audit

The Public Works Director has completed a detailed review of the gas tax map. This work includes evaluating all of the road segments that the town is currently receiving revenue for. The process for this evaluation includes reviewing the recorded plat as well as the unrecorded plats, using the segment lines to identify the lengths, placing these into a spreadsheet so the totals can be evaluated. Once this work is complete, the public works department will have a document that is comprehensive and thorough. The audited gas map indicates the Town has 56.595 miles of roads which the Town of Loxahatchee Groves Public Works Department is responsible for. Of those, 28.663 miles are currently paved, and 27.932 miles are unpaved.

Staffing

The Public Works Department is currently staffed by 12 employees. There is currently two openings for a General Maintenance Worker. The list of positions are listed below:

- 1 – Director of Public Works
- 1 – Superintendent of Public Works
- 3 – Public Service Worker III
- 3 – Public Service Worker II
- 1 - Public Service Worker I
- 3 – General Maintenance Worker
- 1 – Public Works Coordinator

Crews are divided into four teams. Ground Maintenance, Draining Improvements, Road Stabilization and Grading, and Canal Bank Stabilization.

Ground Maintenance will be responsible for mowing all canal banks and right of way paths and equestrian paths. They are further responsible for trimming and grubbing areas of the town that

impede equipment, equestrian, or vehicle traffic throughout the Town. A portion of their responsibility is to assist in the maintenance of equipment and inventory of rolling assets as well as consumable items used by Public Works staff. This team will also begin clearing the neighborhood drainage ditches to improve water flow and aid in preventing flooding.

The Drainage Improvement team is responsible for the maintenance and installation of culverts throughout the Town. They are further responsible for the removal of sediment in the drainage system. This team also responds to drainage structure issues and necessitates any repairs and maintenance to those structures.

The Canal Bank Stabilization crew is responsible for the upkeep and maintenance of the canal banks. They are to identify failures and expedite repairs to those failures. A portion of their responsibility is to inspect the canal banks in an attempt to proactively identify failures before they become a wash out.

The Road Stabilization and Grading crew is responsible for the timely grading of all unpaved roads in the Town. They are responsible for advising supervision of potential failures and areas where added material is required. Once scheduled by supervision, the Road Stabilization and Grading crew is charged with the application of the material to increase the stabilization of the road.

The Director of Public Works is responsible for all of the components of the department and aided by the Superintendent of Public Works who is responsible for the individual crews. The Director and Superintendent work closely to establish priorities considering the health, welfare, and safety of the residents and visitors first. Public Works also employees and Public Works Coordinator who assists the Director and Superintendent with the administrative functions of the department.

Other initiatives the Public Works Director has been working on moving forward is the update to the Comprehensive Emergency Management Plan as the Emergency Management Director. The training of public works staff on safety items as well as proper operation and maintenance of the equipment used by the department.

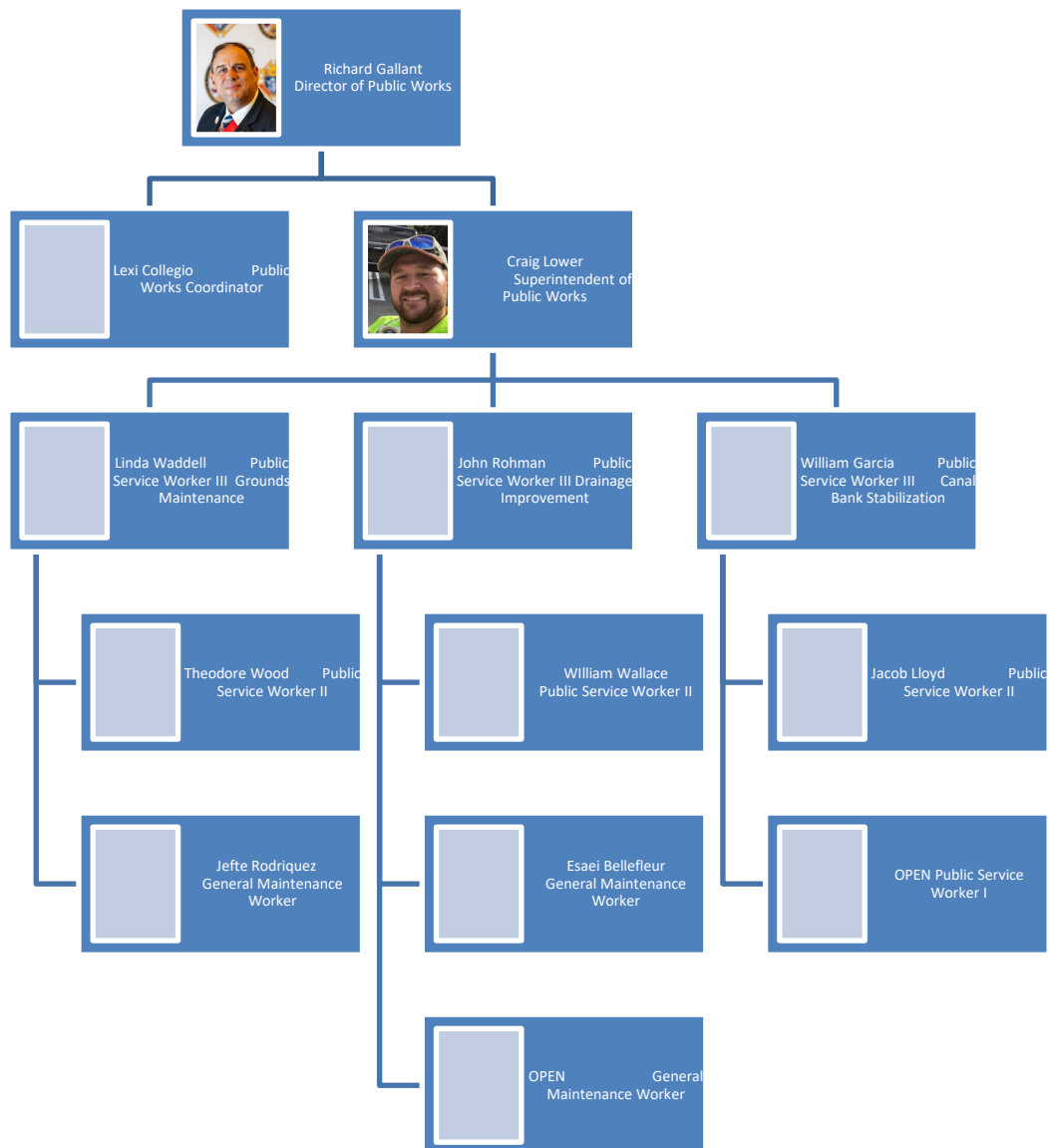

Staff Training and Development

Public Works management is currently evaluating the talents of our staff and how the Town can enhance those talents to improve the abilities of that staff. Currently weekly safety meetings are

held to discuss pending field issues and the concerns of the staff. At this meeting, a safety topic is discussed and covered to provide knowledge to the public works staff with the objective in reducing injuries on the job. Management is evaluating a CDL program to encourage employees to obtain their CDL to better serve the town and expand the resources available to drive the Town's larger equipment. Currently two of our staff members are in the final stages of completing their CDL training and should be fully licensed no later than the end of the third quarter. Our suppliers are being tapped to provide training on the use of our equipment from the manufacturers. Preventive maintenance training is also a topic from the manufacturers. Human Resources has put together a program for all employees that will include wellness, ergonomics, drug free workplace, ethics, as well as others. Safety related topics include Hazard Communication, Heat Stress, Personal Protective Equipment, Trenching and Excavation, Slips, Trips, and Falls, and Equipment Spotter Training.

Equipment Mileage or Hours:

The water pump operated a total of 87.15 hours during the second quarter of 2024. The hours were equally divided throughout the quarter. The water pump currently has 2283.9 hours on it. During that time Public Works consumed 2,679 gallons of Off-Road Diesel, 147.2 gallons of Ultra Low Sulfur Diesel, and 660 gallons of 87 Octane Unleaded Fuel.

2024 Outlook Update

The next twelve months in the Town of Loxahatchee Groves will see some significant improvements under the leadership of its new Public Works Director, Superintendent, and staff. Below is an update on the list of items that the Director brought last quarter in which the Department is focusing on completing prior to the end of the fiscal year.

- PURCHASE ORDER ISSUED Enhance communication with the field staff by either

procuring radios for the existing 400 MHz system or looking into systems like First Net.

- IN PROCESS Create a fleet maintenance system to ensure the rolling assets the Town owns is properly maintained and documented.
- IN PROCESS Public Works staff will be preparing the 2024 paving plan project roads through enhancing and stabilizing the existing road base as well as removing of exotic trees and bushes.
- IN PROCESS Public Works staff will be working closely with FPL to complete the repairs of the damaged culverts caused by FPL's directional boring efforts.
- IN PROCESS Public Works staff will be completing 8,000 feet of canal bank stabilization after WBI has completed their work.
- IN PROCESS Public Works staff is working on establishing master agreements for various services including, exotic tree removal, irrigation services, fuel procurement, culvert cleaning, canal cleaning, computer and media components, communication services, FHWA MUTCD sign and supporting equipment procurement, equipment rentals, as well as other items to make purchasing more streamlined.

Additional items that are under review or additional goals for FY24/25

- Receive our 2025 Freightliner Dump Truck
- Obtain approval for a Sany Mini Excavator
- Deploying trail cameras to assist with illegal dumping issues

To facilitate some of this work Public Works will have to temporarily close roads and lower the canal levels. Public Works management is currently using multiple methods to notify the public of these activities. These methods include an all staff email, including Town Council members, our current reverse 911 call/text system, the Town's Facebook page or other social media used

by the Town.

Service interruptions will be minimized to the best of the ability of the crews completing the work. There will be times in which roads may need to be closed during an unscheduled repair. It is the intent of staff to provide as much notification as possible during such events.

Vehicle List

Town of Loxahatchee Groves Vehicle and Rolling Equipment Inventory				
Vehicle Number	Vehicle Year	Vehicle Make	Vehicle Model	Total Hours
0510	2006	Ford	F250	381
0710	2007	John Deere	5325	0
1110	2011	Ford	F450	491
1111	2011	Ford	F250	1221
1201	2012	Felling	FT-20-2 LP	N/A
1311	2013	John Deere	220D W	15
1411	2014	John Deere	5055E	1741.6
1412	2014	New Holland	L225	18.2
1510	2015	John Deere	XUV855D	3364
1511	2015	Ford	F250	918.55
1512	2015	John Deere	D105	6.2
1513	2015	Scag	SH61V-25KVD	4
1610	2016	Ford	F250	968
1611	2016	Ford	Explorer	355.9
1710	2017	Ford	Escape	407.2
1810	2018	Triple Crown	5 x 10	N/A
1910	2019	John Deere	5075E	5
2110	2021	Kubota	M6S111D	896.2
2210	2022	Caterpillar	450	77.4
2211	2022	John Deere	620G	274.75
2212	2022	Novae, LLC	Duel Axle	N/A
2301	2023	Evergreen	Aspen	435
			Water Pump	87.15

Culvert and Catch Basin Replacement List

Culverts & Catch Basin to Replace/Install										
Priority	Location/Reference	Pipe Cost	Mobilization	Associated Labor & Costs	Restoration Materials	Catch Basin Cost	Total	Size	Length	Summary
1	F Rd & Collecting Canal	\$198,000.00	\$9,100.00	\$33,500.00	\$195,710.00		\$436,310.00	96"72"/24"	60'	Replace due to imminent failure
1	958 Hyde Pak Rd	\$1,031.20	\$2,000.00	\$2,530.00	\$1,184.00		\$6,745.20	18"	40'	Failing pipe, North side of pond
1	958 Hyde Pak Rd	\$1,031.20	\$2,000.00	\$2,530.00	\$1,184.00		\$6,745.20	18"	40'	Failing pipe, East side of pond
1	3974 161st TER N	\$1,031.20	\$2,000.00	\$2,530.00	\$1,184.00		\$6,745.20	18"	40'	Damage pipe, replace before paving
1	2749 ARd	\$1,031.20	\$2,000.00	\$2,530.00	\$1,184.00	\$2,102.00	\$8,847.20	18"	40'	Install pipe for road drainage, under Lakeside Dr
1	14702 North Rd	\$1,031.20	\$2,000.00	\$2,530.00	\$1,184.00	\$2,102.00	\$8,847.20	18"	40'	Install pipe for road drainage, under 147th ave
1	3975 147th AVE N	\$1,031.20	\$2,000.00	\$2,530.00	\$1,184.00	\$2,102.00	\$8,847.20	18"	40'	Install pipe for road drainage, under North Rd
1	1584 F Rd & Casey Rd	\$1,031.20	\$2,000.00	\$2,530.00	\$1,184.00		\$6,745.20	18"	40'	Replace pipe for canal drainage
1	Kerry LN & F Rd	\$60,000.00	\$6,000.00	\$8,530.00	\$53,800.00		\$128,330.00	96"	40'	Culvert Replacement Plan
2	1225 D Rd	\$1,031.20	\$2,000.00	\$2,530.00	\$1,184.00		\$6,745.20	18"	40'	Pipe needs to be redirected
2	13556 North Rd	\$1,031.20	\$2,000.00	\$2,530.00	\$1,184.00		\$6,745.20	18"	40'	install pipe for road drainage, under North Rd
2	15410 North Rd	\$1,031.20	\$2,000.00	\$2,530.00	\$1,184.00		\$6,745.20	18"	40'	FPL Damaged pipe
2	Bunny Ln & D Rd	\$60,000.00	\$6,000.00	\$8,530.00	\$53,800.00		\$128,330.00	96"	40'	Culvert Replacement Plan
2	25th PI N & D Rd	\$40,000.00	\$6,000.00	\$8,530.00	\$53,800.00		\$108,330.00	72"	40'	Culvert Replacement Plan
2	W B Rd North of Okeechobee	\$40,000.00	\$6,000.00	\$8,530.00	\$53,800.00		\$108,330.00	72"	40'	Culvert Replacement Plan
3	South E, 1222 E Rd	\$1,702.80	\$2,000.00	\$2,530.00	\$1,184.00		\$7,416.80	24"	40'	Pipe was installed to high, needs to be dropped 12"
3	South E, 1222 E Rd	\$1,031.20	\$2,000.00	\$2,530.00	\$1,184.00		\$6,745.20	18"	40'	Pipe was covered when the road widened
3	North B, 15405 Fortner Dr	\$1,031.20	\$2,000.00	\$2,530.00	\$1,184.00		\$6,745.20	18"	40'	Pipe was covered when the road widened
3	1531 W C Rd	\$1,031.20	\$2,000.00	\$2,530.00	\$1,184.00		\$6,745.20	18"	40'	Pipe is to short going into canal, south side of property
3	15030 Timberlane Pl	\$1,031.20	\$2,000.00	\$2,530.00	\$1,184.00		\$6,745.20	18"	40'	Pipe is to short going into canal, south side of property
3	G Rd W & North Rd	\$4,902.80	\$2,000.00	\$2,530.00	\$1,184.00		\$10,616.80	48"	40'	Replace pipe for canal drainage
3	154 Temple Dr	\$1,031.20	\$2,000.00	\$2,530.00	\$1,184.00		\$6,745.20	18"	40'	Replace pipe for canal drainage
3	125 Temple dr	\$1,031.20	\$2,000.00	\$2,530.00	\$1,184.00		\$6,745.20	18"	40'	Replace pipe for canal drainage
3	Folsom Rd & 25th St N	\$7,353.00	\$2,000.00	\$8,530.00	\$1,184.00		\$19,067.00	48"	60'	Culvert Replacement Plan
3	14659 Collecting Canal Rd		\$2,000.00	\$2,530.00	\$1,184.00		\$5,714.00			Repair and Extend pipe that buried from paving project
3	12873 Collecting Canal Rd		\$2,000.00	\$2,530.00	\$1,184.00	\$2,102.00	\$7,816.00			Install Catch Basin for FY23 paving
3	12955 Collecting Canal Rd		\$2,000.00	\$2,530.00	\$1,184.00	\$2,102.00	\$7,816.00			Install Catch Basin for FY23 paving
3	13252 Collecting Canal Rd		\$2,000.00	\$2,530.00	\$1,184.00	\$2,102.00	\$7,816.00			Install Catch Basin for FY23 paving
3	14165 Collecting Canal Rd		\$2,000.00	\$2,530.00	\$1,184.00	\$2,102.00	\$7,816.00			Install Catch Basin for FY23 paving
3	14281 Collecting Canal Rd		\$2,000.00	\$2,530.00	\$1,184.00	\$2,102.00	\$7,816.00			Install Catch Basin for FY23 paving
3	14439 Collecting Canal Rd		\$2,000.00	\$2,530.00	\$1,184.00	\$2,102.00	\$7,816.00			Install Catch Basin for FY23 paving
3	14599 Collecting Canal Rd		\$2,000.00	\$2,530.00	\$1,184.00	\$2,102.00	\$7,816.00			Install Catch Basin for FY23 paving
3	14717 Collecting Canal Rd		\$2,000.00	\$2,530.00	\$1,184.00	\$2,102.00	\$7,816.00			Install Catch Basin for FY23 paving
3	15045 Collecting Canal Rd		\$2,000.00	\$2,530.00	\$1,184.00	\$2,102.00	\$7,816.00			Install Catch Basin for FY23 paving
3	15409 Collecting Canal Rd		\$2,000.00	\$2,530.00	\$1,184.00	\$2,102.00	\$7,816.00			Install Catch Basin for FY23 paving
3	3057 E Rd N		\$2,000.00	\$2,530.00	\$1,184.00	\$2,102.00	\$7,816.00			Install Catch Basin for FY23 paving
3	3123 E Rd N		\$2,000.00	\$2,530.00	\$1,184.00	\$2,102.00	\$7,816.00			Install Catch Basin for FY23 paving
3	3255 E Rd N		\$2,000.00	\$2,530.00	\$1,184.00	\$2,102.00	\$7,816.00			Install Catch Basin for FY23 paving
3	3509 E Rd N		\$2,000.00	\$2,530.00	\$1,184.00	\$2,102.00	\$7,816.00			Install Catch Basin for FY23 paving
3	3653 E Rd N		\$2,000.00	\$2,530.00	\$1,184.00	\$2,102.00	\$7,816.00			Install Catch Basin for FY23 paving
3	3701 E Rd N		\$2,000.00	\$2,530.00	\$1,184.00	\$2,102.00	\$7,816.00			Install Catch Basin for FY23 paving
3	3766 E Rd N		\$2,000.00	\$2,530.00	\$1,184.00	\$2,102.00	\$7,816.00			Install Catch Basin for FY23 paving
3	2365 Folsom Rd		\$2,000.00	\$2,530.00	\$1,184.00	\$2,102.00	\$7,816.00			Install Catch Basin for FY23 paving
3	2585 G Rd W		\$2,000.00	\$2,530.00	\$1,184.00	\$2,102.00	\$7,816.00			Install Catch Basin for FY23 paving
3	2659 G Rd W		\$2,000.00	\$2,530.00	\$1,184.00	\$2,102.00	\$7,816.00			Install Catch Basin for FY23 paving
3	2763 G Rd W		\$2,000.00	\$2,530.00	\$1,184.00	\$2,102.00	\$7,816.00			Install Catch Basin for FY23 paving
3	13038 North Rd		\$2,000.00	\$2,530.00	\$1,184.00	\$2,102.00	\$7,816.00			Install Catch Basin for FY23 paving
	Total						\$1,238,625.80			

Drainage Ditch Clearing and Remediation List

Drainage Ditch Clearing and Remediation					
Road	Length (Miles)	Labor	Material	Equipment	Total
161st Terr N	1.817	\$ 4,605.00	\$ 36,456.29	\$ 7,291.26	\$48,352.55
Lakeside Dr	0.137	\$ 347.21	\$ 2,748.77	\$ 549.75	\$ 3,645.73
Hyde Park Rd	0.546	\$ 1,383.78	\$ 10,954.94	\$ 2,190.99	\$14,529.72
Hyde Park to F Canal	0.244	\$ 618.39	\$ 4,895.62	\$ 979.12	\$ 6,493.13
Gruber Ln	0.489	\$ 1,239.32	\$ 9,811.30	\$ 1,962.26	\$13,012.88
Casey Rd	0.732	\$ 1,855.18	\$ 14,686.85	\$ 2,937.37	\$19,479.40
Los Angeles Dr	0.244	\$ 618.39	\$ 4,895.62	\$ 979.12	\$ 6,493.13
San Diego Dr	0.244	\$ 618.39	\$ 4,895.62	\$ 979.12	\$ 6,493.13
Global Trail Side	1	\$ 2,534.40	\$ 20,064.00	\$ 4,012.80	\$26,611.20
Temple Dr	0.089	\$ 225.56	\$ 1,785.70	\$ 357.14	\$ 2,368.40
E Rd South of Collecting	0.41	\$ 1,039.10	\$ 8,226.24	\$ 1,645.25	\$10,910.59
Tangerine Dr	0.49	\$ 1,241.86	\$ 9,831.36	\$ 1,966.27	\$13,039.49
Orange Ave	0.072	\$ 182.48	\$ 1,444.61	\$ 288.92	\$ 1,916.01
Valencia Dr	0.125	\$ 316.80	\$ 2,508.00	\$ 501.60	\$ 3,326.40
Loxahatchee Ave	0.244	\$ 618.39	\$ 4,895.62	\$ 979.12	\$ 6,493.13
Citrus Dr	0.264	\$ 669.08	\$ 5,296.90	\$ 1,059.38	\$ 7,025.36
E Citrus Dr	0.481	\$ 1,219.05	\$ 9,650.78	\$ 1,930.16	\$12,799.99
160th St N	0.379	\$ 960.54	\$ 7,604.26	\$ 1,520.85	\$10,085.64
162nd Dr N	1.45	\$ 3,674.88	\$ 29,092.80	\$ 5,818.56	\$38,586.24
Total	9.457	\$23,967.82	\$189,745.25	\$37,949.05	
Grand Total	\$ 251,662.12				

Grading Cost Analysis

Grading Cost Analysis		
Average Cost per Hour	\$ 41.62	
Days Worked		
January	18	
February	16	
March	17	
April	17	
May	18	
June	16	
July	17	
August	18	
September	16	
October	18	
November	17	
December	16	
Total Days Grading	204	
Average Days per Month	17	
Fuel Costs	\$ 3.72	Dollars
Fuel Consumed per Month	1479.48	Gallons
Average Fuel per Day	\$ 87.03	Dollars
Grader Lease per Year	\$ 50,000.00	
Average Cost per Working Day	\$ 245.10	
Average Cost per Hour per Day	\$ 416.20	
Average Fuel per Day	\$ 87.03	
Average Lease Cost per Day	\$ 245.10	
Average Maintenance per Day	\$ 21.38	
Total Cost per Day	\$ 769.71	
Monthly Costs		
Main Roads	Side Roads	Small Roads
\$ 6,157.68	\$ 3,078.84	\$ 769.71
Per Year	\$157,020.72	

July 2024

June '24						
S	M	T	W	T	F	S
						1
2	3	4	5	6	7	8
9	10	11	12	13	14	15
16	17	18	19	20	21	22
23	24	25	26	27	28	29
30						
August '24						
S	M	T	W	T	F	S
				1	2	3
4	5	6	7	8	9	10
11	12	13	14	15	16	17
18	19	20	21	22	23	24
25	26	27	28	29	30	31

Sunday	Monday	Tuesday	Wednesday	Thursday	Friday	Saturday
30	1	2 GRADING ZONE 1 ROADS BI-WEEKLY	3 GRADING ZONE 2 ROADS WEEKLY	4 Independence Day	5 GRADING ZONE 1 ROADS BI-WEEKLY	6
7	8	9 GRADING ZONE 1 ROADS BI-WEEKLY	10 GRADING ZONE 2 ROADS WEEKLY	11 GRADING ZONE 4 ROADS MONTHLY	12 GRADING ZONE 1 ROADS BI-WEEKLY	13
14	15	16 GRADING ZONE 1 ROADS BI-WEEKLY	17 GRADING ZONE 2 ROADS WEEKLY	18 GRADING ZONE 5 ROADS MONTHLY	19 GRADING ZONE 1 ROADS BI-WEEKLY	20
21	22	23 GRADING ZONE 1 ROADS BI-WEEKLY	24 GRADING ZONE 2 ROADS WEEKLY	25 GRADING ZONE 6 ROADS MONTHLY	26 GRADING ZONE 1 ROADS BI-WEEKLY	27
28	29	30 GRADING ZONE 1 ROADS BI-WEEKLY	31 GRADING ZONE 2 ROADS WEEKLY	1 GRADING ZONE 3 ROADS MONTHLY	2 GRADING ZONE 1 ROADS BI-WEEKLY	3
4	5	NOTICE: The above schedule is tentative in nature and due to weather or other unscheduled factors, the road sections and anticipated work load are subject to change without notice.				
1. Collecting Canal - A Rd - B Rd - E Rd - G West - G East - 25th - Lower North - Folsom TOTAL 5.16 Miles						
2. 161st Terr N - Lakeside Dr - 40th St N - 42nd St N - 44th St N - 40 St N - 147th Ave N - 40th St N - 41st Rd N - 42nd Rd N - 43rd Rd N - Global Tr TOTAL 6.51						
3. Ferris Ln - Morrow Ct - W B Rd - 17th Rd N - 24th Cir N - 24th Ct N - April Dr - Forest Ln - Karen Ln - Roberts Way - Scotts Pl - Snail Tr - Timberlane W C Rd - Williams Dr - 25th Pl N - 131 Terr N - 8th Pl N - Hyde Park Rd - Rackley Rd TOTAL 4.45 Miles						
4. 11th Terr - 21st Rd N - 25th Pl N - 30th Ct N - 34th Pl N - Bunny Ln - Gruber Ln - W D Rd - 11th Ln N - 12th Pl N - 13th Pl N - 14th Pl N - 22nd Rd N - 24th Ct N Edith Rd - Farley Rd - Fox Tr - Kerry Ln TOTAL 4.754 Miles						
5. 22nd Rd N - 23rd Ct N - 24th Ct N (E) 35th Pl N - Biddix Rd - Casey Rd - Kazee Rd - March Cir - Ian Tr TOTAL 2.502 Miles						
6. C Rd - Orange Ave - Tangerine - Temple - Valencia - W D Rd - Citrus - E Citrus - Loxahatchee - 6th Ct N - Jewel Ln TOTAL 4.568 Miles						

August 2024

July '24							September '24						
S	M	T	W	T	F	S	S	M	T	W	T	F	S
	1	2	3	4	5	6	1	2	3	4	5	6	7
7	8	9	10	11	12	13	8	9	10	11	12	13	14
14	15	16	17	18	19	20	15	16	17	18	19	20	21
21	22	23	24	25	26	27	22	23	24	25	26	27	28
28	29	30	31				29	30					

Sunday	Monday	Tuesday	Wednesday	Thursday	Friday	Saturday
28	29	30 GRADING ZONE 1 ROADS BI-WEEKLY	31 GRADING ZONE 2 ROADS WEEKLY	1 GRADING ZONE 3 ROADS MONTHLY	2 GRADING ZONE 1 ROADS BI-WEEKLY	3
4	5	6 GRADING ZONE 1 ROADS BI-WEEKLY	7 GRADING ZONE 2 ROADS WEEKLY	8 GRADING ZONE 4 ROADS MONTHLY	9 GRADING ZONE 1 ROADS BI-WEEKLY	10
11	12	13 GRADING ZONE 1 ROADS BI-WEEKLY	14 GRADING ZONE 2 ROADS WEEKLY	15 GRADING ZONE 5 ROADS MONTHLY	16 GRADING ZONE 1 ROADS BI-WEEKLY	17
18	19	20 GRADING ZONE 1 ROADS BI-WEEKLY	21 GRADING ZONE 2 ROADS WEEKLY	22 GRADING ZONE 6 ROADS MONTHLY	23 GRADING ZONE 1 ROADS BI-WEEKLY	24
25	26	27 GRADING ZONE 1 ROADS BI-WEEKLY	28 GRADING ZONE 2 ROADS WEEKLY	29 MAKE UP DAY	30 GRADING ZONE 1 ROADS BI-WEEKLY	31
1	2	NOTICE: The above schedule is tentative in nature and due to weather or other unscheduled factors, the road sections and anticipated work load are subject to change without notice.				
1. Collecting Canal - A Rd - B Rd - E Rd - G West - G East - 25th - Lower North - Folsom TOTAL 5.16 Miles						
2. 161st Terr N - Lakeside Dr - 40th St N - 42nd St N - 44th St N - 40 St N - 147th Ave N - 40th St N - 41st Rd N - 42nd Rd N - 43rd Rd N - Global Tr TOTAL 6.51						
3. Ferris Ln - Morrow Ct - W B Rd - 17th Rd N - 24th Cir N - 24th Ct N - April Dr - Forest Ln - Karen Ln - Roberts Way - Scotts Pl - Snail Tr - Timberlane W C Rd - Williams Dr - 25th Pl N - 131 Terr N - 8th Pl N - Hyde Park Rd - Rackley Rd TOTAL 4.45 Miles						
4. 11th Terr - 21st Rd N - 25th Pl N - 30th Ct N - 34th Pl N - Bunny Ln - Gruber Ln - W D Rd - 11th Ln N - 12th Pl N - 13th Pl N - 14th Pl N - 22nd Rd N - 24th Ct N Edith Rd - Farley Rd - Fox Tr - Kerry Ln TOTAL 4.754 Miles						
5. 22nd Rd N - 23rd Ct N - 24th Ct N (E) 35th Pl N - Biddix Rd - Casey Rd - Kazee Rd - March Cir - Ian Tr TOTAL 2.502 Miles						
6. C Rd - Orange Ave - Tangerine - Temple - Valencia - W D Rd - Citrus - E Citrus - Loxahatchee - 6th Ct N - Jewel Ln TOTAL 4.568 Miles						

September 2024

August '24							October '24						
S	M	T	W	T	F	S	S	M	T	W	T	F	S
				1	2	3			1	2	3	4	5
4	5	6	7	8	9	10	6	7	8	9	10	11	12
11	12	13	14	15	16	17	13	14	15	16	17	18	19
18	19	20	21	22	23	24	20	21	22	23	24	25	26
25	26	27	28	29	30	31	27	28	29	30	31		

Sunday	Monday	Tuesday	Wednesday	Thursday	Friday	Saturday
1	2 Labor Day	3 GRADING ZONE 1 ROADS BI-WEEKLY	4 GRADING ZONE 2 ROADS WEEKLY	5 GRADING ZONE 3 ROADS MONTHLY	6 GRADING ZONE 1 ROADS BI-WEEKLY	7
8	9	10 GRADING ZONE 1 ROADS BI-WEEKLY	11 GRADING ZONE 2 ROADS WEEKLY	12 GRADING ZONE 4 ROADS MONTHLY	13 GRADING ZONE 1 ROADS BI-WEEKLY	14
15	16	17 GRADING ZONE 1 ROADS BI-WEEKLY	18 GRADING ZONE 2 ROADS WEEKLY	19 GRADING ZONE 5 ROADS MONTHLY	20 GRADING ZONE 1 ROADS BI-WEEKLY	21
22	23	24 GRADING ZONE 1 ROADS BI-WEEKLY	25 GRADING ZONE 2 ROADS WEEKLY	26 GRADING ZONE 6 ROADS MONTHLY	27 GRADING ZONE 1 ROADS BI-WEEKLY	28
29	30	1 GRADING ZONE 1 ROADS BI-WEEKLY	2 GRADING ZONE 2 ROADS WEEKLY	3 GRADING ZONE 3 ROADS MONTHLY	4 GRADING ZONE 1 ROADS BI-WEEKLY	5
6	7	NOTICE: The above schedule is tentative in nature and due to weather or other unscheduled factors, the road sections and anticipated work load are subject to change without notice.				
1. Collecting Canal - A Rd - B Rd - E Rd - G West - G East - 25th - Lower North - Folsom TOTAL 5.16 Miles						
2. 161st Terr N - Lakeside Dr - 40th St N - 42nd St N - 44th St N - 40 St N - 147th Ave N - 40th St N - 41st Rd N - 42nd Rd N - 43rd Rd N - Global Tr TOTAL 6.51						
3. Ferris Ln - Morrow Ct - W B Rd - 17th Rd N - 24th Cir N - 24th Ct N - April Dr - Forest Ln - Karen Ln - Roberts Way - Scotts Pl - Snail Tr - Timberlane W C Rd - Williams Dr - 25th Pl N - 131 Terr N - 8th Pl N - Hyde Park Rd - Rackley Rd TOTAL 4.45 Miles						
4. 11th Terr - 21st Rd N - 25th Pl N - 30th Ct N - 34th Pl N - Bunny Ln - Gruber Ln - W D Rd - 11th Ln N - 12th Pl N - 13th Pl N - 14th Pl N - 22nd Rd N - 24th Ct N Edith Rd - Farley Rd - Fox Tr - Kerry Ln TOTAL 4.754 Miles						
5. 22nd Rd N - 23rd Ct N - 24th Ct N (E) 35th Pl N - Biddix Rd - Casey Rd - Kazee Rd - March Cir - Ian Tr TOTAL 2.502 Miles						
6. C Rd - Orange Ave - Tangerine - Temple - Valencia - W D Rd - Citrus - E Citrus - Loxahatchee - 6th Ct N - Jewel Ln TOTAL 4.568 Miles						

October 2024

September '24							November '24						
S	M	T	W	T	F	S	S	M	T	W	T	F	S
1	2	3	4	5	6	7						1	2
8	9	10	11	12	13	14	3	4	5	6	7	8	9
15	16	17	18	19	20	21	10	11	12	13	14	15	16
22	23	24	25	26	27	28	17	18	19	20	21	22	23
29	30						24	25	26	27	28	29	30

Sunday	Monday	Tuesday	Wednesday	Thursday	Friday	Saturday
29	30	1 GRADING ZONE 1 ROADS BI-WEEKLY	2 GRADING ZONE 2 ROADS WEEKLY	3 GRADING ZONE 3 ROADS MONTHLY	4 GRADING ZONE 1 ROADS BI-WEEKLY	5
6	7	8 GRADING ZONE 1 ROADS BI-WEEKLY	9 GRADING ZONE 2 ROADS WEEKLY	10 GRADING ZONE 4 ROADS MONTHLY	11 GRADING ZONE 1 ROADS BI-WEEKLY	12
13	14	15 GRADING ZONE 1 ROADS BI-WEEKLY	16 GRADING ZONE 2 ROADS WEEKLY	17 GRADING ZONE 5 ROADS MONTHLY	18 GRADING ZONE 1 ROADS BI-WEEKLY	19
20	21	22 GRADING ZONE 1 ROADS BI-WEEKLY	23 GRADING ZONE 2 ROADS WEEKLY	24 GRADING ZONE 6 ROADS MONTHLY	25 GRADING ZONE 1 ROADS BI-WEEKLY	26
27	28	29 GRADING ZONE 1 ROADS BI-WEEKLY	30 GRADING ZONE 2 ROADS WEEKLY	31 MAKE UP DAY	1 GRADING ZONE 1 ROADS BI-WEEKLY	2
3	4	NOTICE: The above schedule is tentative in nature and due to weather or other unscheduled factors, the road sections and anticipated work load are subject to change without notice.				
1. Collecting Canal - A Rd - B Rd - E Rd - G West - G East - 25th - Lower North - Folsom TOTAL 5.16 Miles						
2. 161st Terr N - Lakeside Dr - 40th St N - 42nd St N - 44th St N - 40 St N - 147th Ave N - 40th St N - 41st Rd N - 42nd Rd N - 43rd Rd N - Global Tr TOTAL 6.51						
3. Ferris Ln - Morrow Ct - W B Rd - 17th Rd N - 24th Cir N - 24th Ct N - April Dr - Forest Ln - Karen Ln - Roberts Way - Scotts Pl - Snail Tr - Timberlane W C Rd - Williams Dr - 25th Pl N - 131 Terr N - 8th Pl N - Hyde Park Rd - Rackley Rd TOTAL 4.45 Miles						
4. 11th Terr - 21st Rd N - 25th Pl N - 30th Ct N - 34th Pl N - Bunny Ln - Gruber Ln - W D Rd - 11th Ln N - 12th Pl N - 13th Pl N - 14th Pl N - 22nd Rd N - 24th Ct N Edith Rd - Farley Rd - Fox Tr - Kerry Ln TOTAL 4.754 Miles						
5. 22nd Rd N - 23rd Ct N - 24th Ct N (E) 35th Pl N - Biddix Rd - Casey Rd - Kazee Rd - March Cir - Ian Tr TOTAL 2.502 Miles						
6. C Rd - Orange Ave - Tangerine - Temple - Valencia - W D Rd - Citrus - E Citrus - Loxahatchee - 6th Ct N - Jewel Ln TOTAL 4.568 Miles						

November 2024

October '24							December '24						
S	M	T	W	T	F	S	S	M	T	W	T	F	S
		1	2	3	4	5	1	2	3	4	5	6	7
6	7	8	9	10	11	12	8	9	10	11	12	13	14
13	14	15	16	17	18	19	15	16	17	18	19	20	21
20	21	22	23	24	25	26	22	23	24	25	26	27	28
27	28	29	30	31			29	30	31				

Sunday	Monday	Tuesday	Wednesday	Thursday	Friday	Saturday
27	28	29 GRADING ZONE 1 ROADS BI-WEEKLY	30 GRADING ZONE 2 ROADS WEEKLY	31 MAKE UP DAY	1 GRADING ZONE 1 ROADS BI-WEEKLY	2
3	4	5 GRADING ZONE 1 ROADS BI-WEEKLY	6 GRADING ZONE 2 ROADS WEEKLY	7 GRADING ZONE 3 ROADS MONTHLY	8 GRADING ZONE 1 ROADS BI-WEEKLY	9
10	11 Veteran's Day	12 GRADING ZONE 1 ROADS BI-WEEKLY	13 GRADING ZONE 2 ROADS WEEKLY	14 GRADING ZONE 4 ROADS MONTHLY	15 GRADING ZONE 1 ROADS BI-WEEKLY	16
17	18	19 GRADING ZONE 1 ROADS BI-WEEKLY	20 GRADING ZONE 2 ROADS WEEKLY	21 GRADING ZONE 5 ROADS MONTHLY	22 GRADING ZONE 1 ROADS BI-WEEKLY	23
24	25 GRADING ZONE 6 ROADS MONTHLY	26 GRADING ZONE 1 ROADS BI-WEEKLY	27 GRADING ZONE 2 ROADS WEEKLY	28 Thanksgiving Day	29 Day After Thanksgiving Day	30 GRADING ZONE 1 ROADS BI-WEEKLY IF REQUIRED
1	2	NOTICE: The above schedule is tentative in nature and due to weather or other unscheduled factors, the road sections and anticipated work load are subject to change without notice.				
1. Collecting Canal - A Rd - B Rd - E Rd - G West - G East - 25th - Lower North - Folsom TOTAL 5.16 Miles						
2. 161st Terr N - Lakeside Dr - 40th St N - 42nd St N - 44th St N - 40 St N - 147th Ave N - 40th St N - 41st Rd N - 42nd Rd N - 43rd Rd N - Global Tr TOTAL 6.51						
3. Ferris Ln - Morrow Ct - W B Rd - 17th Rd N - 24th Cir N - 24th Ct N - April Dr - Forest Ln - Karen Ln - Roberts Way - Scotts Pl - Snail Tr - Timberlane W C Rd - Williams Dr - 25th Pl N - 131 Terr N - 8th Pl N - Hyde Park Rd - Rackley Rd TOTAL 4.45 Miles						
4. 11th Terr - 21st Rd N - 25th Pl N - 30th Ct N - 34th Pl N - Bunny Ln - Gruber Ln - W D Rd - 11th Ln N - 12th Pl N - 13th Pl N - 14th Pl N - 22nd Rd N - 24th Ct N Edith Rd - Farley Rd - Fox Tr - Kerry Ln TOTAL 4.754 Miles						
5. 22nd Rd N - 23rd Ct N - 24th Ct N (E) 35th Pl N - Biddix Rd - Casey Rd - Kazee Rd - March Cir - Ian Tr TOTAL 2.502 Miles						
6. C Rd - Orange Ave - Tangerine - Temple - Valencia - W D Rd - Citrus - E Citrus - Loxahatchee - 6th Ct N - Jewel Ln TOTAL 4.568 Miles						

December 2024

November '24							January '25						
S	M	T	W	T	F	S	S	M	T	W	T	F	S
					1	2				1	2	3	4
3	4	5	6	7	8	9	5	6	7	8	9	10	11
10	11	12	13	14	15	16	12	13	14	15	16	17	18
17	18	19	20	21	22	23	19	20	21	22	23	24	25
24	25	26	27	28	29	30	26	27	28	29	30	31	

Sunday	Monday	Tuesday	Wednesday	Thursday	Friday	Saturday
1	2	3 GRADING ZONE 1 ROADS BI-WEEKLY	4 GRADING ZONE 2 ROADS WEEKLY	5 GRADING ZONE 3 ROADS MONTHLY	6 GRADING ZONE 1 ROADS BI-WEEKLY	7
8	9	10 GRADING ZONE 1 ROADS BI-WEEKLY	11 GRADING ZONE 2 ROADS WEEKLY	12 GRADING ZONE 4 ROADS MONTHLY	13 GRADING ZONE 1 ROADS BI-WEEKLY	14
15	16	17 GRADING ZONE 1 ROADS BI-WEEKLY	18 GRADING ZONE 2 ROADS WEEKLY	19 GRADING ZONE 5 ROADS MONTHLY	20 GRADING ZONE 1 ROADS BI-WEEKLY	21
22	23 GRADING ZONE 1 ROADS BI-WEEKLY	24 Christmas Eve	25 Christmas Day	26 GRADING ZONE 6 ROADS MONTHLY	27 GRADING ZONE 1 ROADS BI-WEEKLY	28
29	30	31 GRADING ZONE 1 ROADS BI-WEEKLY	1 GRADING ZONE 2 ROADS WEEKLY	2 GRADING ZONE 3 ROADS MONTHLY	3 GRADING ZONE 1 ROADS BI-WEEKLY	4
5	6	NOTICE: The above schedule is tentative in nature and due to weather or other unscheduled factors, the road sections and anticipated work load are subject to change without notice.				
1. Collecting Canal - A Rd - B Rd - E Rd - G West - G East - 25th - Lower North - Folsom TOTAL 5.16 Miles						
2. 161st Terr N - Lakeside Dr - 40th St N - 42nd St N - 44th St N - 40 St N - 147th Ave N - 40th St N - 41st Rd N - 42nd Rd N - 43rd Rd N - Global Tr TOTAL 6.51						
3. Ferris Ln - Morrow Ct - W B Rd - 17th Rd N - 24th Cir N - 24th Ct N - April Dr - Forest Ln - Karen Ln - Roberts Way - Scotts Pl - Snail Tr - Timberlane W C Rd - Williams Dr - 25th Pl N - 131 Terr N - 8th Pl N - Hyde Park Rd - Rackley Rd TOTAL 4.45 Miles						
4. 11th Terr - 21st Rd N - 25th Pl N - 30th Ct N - 34th Pl N - Bunny Ln - Gruber Ln - W D Rd - 11th Ln N - 12th Pl N - 13th Pl N - 14th Pl N - 22nd Rd N - 24th Ct N Edith Rd - Farley Rd - Fox Tr - Kerry Ln TOTAL 4.754 Miles						
5. 22nd Rd N - 23rd Ct N - 24th Ct N (E) 35th Pl N - Biddix Rd - Casey Rd - Kazee Rd - March Cir - Ian Tr TOTAL 2.502 Miles						
6. C Rd - Orange Ave - Tangerine - Temple - Valencia - W D Rd - Citrus - E Citrus - Loxahatchee - 6th Ct N - Jewel Ln TOTAL 4.568 Miles						

January 2025

December '24							February '25						
S	M	T	W	T	F	S	S	M	T	W	T	F	S
1	2	3	4	5	6	7							1
8	9	10	11	12	13	14	2	3	4	5	6	7	8
15	16	17	18	19	20	21	9	10	11	12	13	14	15
22	23	24	25	26	27	28	16	17	18	19	20	21	22
29	30	31					23	24	25	26	27	28	

Sunday	Monday	Tuesday	Wednesday	Thursday	Friday	Saturday
29	30	31 GRADING ZONE 1 ROADS BI-WEEKLY	1 New Year's Day	2 GRADING ZONE 3 ROADS MONTHLY	3 GRADING ZONE 1 ROADS BI-WEEKLY	4
5	6	7 GRADING ZONE 1 ROADS BI-WEEKLY	8 GRADING ZONE 2 ROADS WEEKLY	9 GRADING ZONE 4 ROADS MONTHLY	10 GRADING ZONE 1 ROADS BI-WEEKLY	11
12	13	14 GRADING ZONE 1 ROADS BI-WEEKLY	15 GRADING ZONE 2 ROADS WEEKLY	16 GRADING ZONE 5 ROADS MONTHLY	17 GRADING ZONE 1 ROADS BI-WEEKLY	18
19	20 Martin Luther King, Jr. Day	21 GRADING ZONE 1 ROADS BI-WEEKLY	22 GRADING ZONE 2 ROADS WEEKLY	23 GRADING ZONE 6 ROADS MONTHLY	24 GRADING ZONE 1 ROADS BI-WEEKLY	25
26	27	28 GRADING ZONE 1 ROADS BI-WEEKLY	29 GRADING ZONE 2 ROADS WEEKLY	30 MAKE UP DAY	31 GRADING ZONE 1 ROADS BI-WEEKLY	1
2	3	NOTICE: The above schedule is tentative in nature and due to weather or other unscheduled factors, the road sections and anticipated work load are subject to change without notice.				
1. Collecting Canal - A Rd - B Rd - E Rd - G West - G East - 25th - Lower North - Folsom TOTAL 5.16 Miles						
2. 161st Terr N - Lakeside Dr - 40th St N - 42nd St N - 44th St N - 40 St N - 147th Ave N - 40th St N - 41st Rd N - 42nd Rd N - 43rd Rd N - Global Tr TOTAL 6.51						
3. Ferris Ln - Morrow Ct - W B Rd - 17th Rd N - 24th Cir N - 24th Ct N - April Dr - Forest Ln - Karen Ln - Roberts Way - Scotts Pl - Snail Tr - Timberlane W C Rd - Williams Dr - 25th Pl N - 131 Terr N - 8th Pl N - Hyde Park Rd - Rackley Rd TOTAL 4.45 Miles						
4. 11th Terr - 21st Rd N - 25th Pl N - 30th Ct N - 34th Pl N - Bunny Ln - Gruber Ln - W D Rd - 11th Ln N - 12th Pl N - 13th Pl N - 14th Pl N - 22nd Rd N - 24th Ct N Edith Rd - Farley Rd - Fox Tr - Kerry Ln TOTAL 4.754 Miles						
5. 22nd Rd N - 23rd Ct N - 24th Ct N (E) 35th Pl N - Biddix Rd - Casey Rd - Kazee Rd - March Cir - Ian Tr TOTAL 2.502 Miles						
6. C Rd - Orange Ave - Tangerine - Temple - Valencia - W D Rd - Citrus - E Citrus - Loxahatchee - 6th Ct N - Jewel Ln TOTAL 4.568 Miles						

February 2025

January '25							March '25						
S	M	T	W	T	F	S	S	M	T	W	T	F	S
			1	2	3	4							1
5	6	7	8	9	10	11	2	3	4	5	6	7	8
12	13	14	15	16	17	18	9	10	11	12	13	14	15
19	20	21	22	23	24	25	16	17	18	19	20	21	22
26	27	28	29	30	31		23	24	25	26	27	28	29
							30	31					

Sunday	Monday	Tuesday	Wednesday	Thursday	Friday	Saturday
26	27	28 GRADING ZONE 1 ROADS BI-WEEKLY	29 GRADING ZONE 2 ROADS WEEKLY	30 MAKE UP DAY	31 GRADING ZONE 1 ROADS BI-WEEKLY	1
2	3	4 GRADING ZONE 1 ROADS BI-WEEKLY	5 GRADING ZONE 2 ROADS WEEKLY	6 GRADING ZONE 3 ROADS MONTHLY	7 GRADING ZONE 1 ROADS BI-WEEKLY	8
9	10	11 GRADING ZONE 1 ROADS BI-WEEKLY	12 GRADING ZONE 2 ROADS WEEKLY	13 GRADING ZONE 4 ROADS MONTHLY	14 GRADING ZONE 1 ROADS BI-WEEKLY	15
16	17 Presidents Day	18 GRADING ZONE 1 ROADS BI-WEEKLY	19 GRADING ZONE 2 ROADS WEEKLY	20 GRADING ZONE 5 ROADS MONTHLY	21 GRADING ZONE 1 ROADS BI-WEEKLY	22
23	24	25 GRADING ZONE 1 ROADS BI-WEEKLY	26 GRADING ZONE 2 ROADS WEEKLY	27 GRADING ZONE 6 ROADS MONTHLY	28 GRADING ZONE 1 ROADS BI-WEEKLY	1
2	3	NOTICE: The above schedule is tentative in nature and due to weather or other unscheduled factors, the road sections and anticipated work load are subject to change without notice.				
1. Collecting Canal - A Rd - B Rd - E Rd - G West - G East - 25th - Lower North - Folsom TOTAL 5.16 Miles						
2. 161st Terr N - Lakeside Dr - 40th St N - 42nd St N - 44th St N - 40 St N - 147th Ave N - 40th St N - 41st Rd N - 42nd Rd N - 43rd Rd N - Global Tr TOTAL 6.51						
3. Ferris Ln - Morrow Ct - W B Rd - 17th Rd N - 24th Cir N - 24th Ct N - April Dr - Forest Ln - Karen Ln - Roberts Way - Scotts Pl - Snail Tr - Timberlane W C Rd - Williams Dr - 25th Pl N - 131 Terr N - 8th Pl N - Hyde Park Rd - Rackley Rd TOTAL 4.45 Miles						
4. 11th Terr - 21st Rd N - 25th Pl N - 30th Ct N - 34th Pl N - Bunny Ln - Gruber Ln - W D Rd - 11th Ln N - 12th Pl N - 13th Pl N - 14th Pl N - 22nd Rd N - 24th Ct N Edith Rd - Farley Rd - Fox Tr - Kerry Ln TOTAL 4.754 Miles						
5. 22nd Rd N - 23rd Ct N - 24th Ct N (E) 35th Pl N - Biddix Rd - Casey Rd - Kazee Rd - March Cir - Ian Tr TOTAL 2.502 Miles						
6. C Rd - Orange Ave - Tangerine - Temple - Valencia - W D Rd - Citrus - E Citrus - Loxahatchee - 6th Ct N - Jewel Ln TOTAL 4.568 Miles						

March 2025

February '25							April '25						
S	M	T	W	T	F	S	S	M	T	W	T	F	S
						1			1	2	3	4	5
2	3	4	5	6	7	8	6	7	8	9	10	11	12
9	10	11	12	13	14	15	13	14	15	16	17	18	19
16	17	18	19	20	21	22	20	21	22	23	24	25	26
23	24	25	26	27	28		27	28	29	30			

Sunday	Monday	Tuesday	Wednesday	Thursday	Friday	Saturday
23	24	25 GRADING ZONE 1 ROADS BI-WEEKLY	26 GRADING ZONE 2 ROADS WEEKLY	27 GRADING ZONE 6 ROADS MONTHLY	28 GRADING ZONE 1 ROADS BI-WEEKLY	1
2	3	4 GRADING ZONE 1 ROADS BI-WEEKLY	5 GRADING ZONE 2 ROADS WEEKLY	6 GRADING ZONE 3 ROADS MONTHLY	7 GRADING ZONE 1 ROADS BI-WEEKLY	8
9	10	11 GRADING ZONE 1 ROADS BI-WEEKLY	12 GRADING ZONE 2 ROADS WEEKLY	13 GRADING ZONE 4 ROADS MONTHLY	14 GRADING ZONE 1 ROADS BI-WEEKLY	15
16	17	18 GRADING ZONE 1 ROADS BI-WEEKLY	19 GRADING ZONE 2 ROADS WEEKLY	20 GRADING ZONE 5 ROADS MONTHLY	21 GRADING ZONE 1 ROADS BI-WEEKLY	22
23	24	25 GRADING ZONE 1 ROADS BI-WEEKLY	26 GRADING ZONE 2 ROADS WEEKLY	27 GRADING ZONE 6 ROADS MONTHLY	28 GRADING ZONE 1 ROADS BI-WEEKLY	29
30	31	NOTICE: The above schedule is tentative in nature and due to weather or other unscheduled factors, the road sections and anticipated work load are subject to change without notice.				
1. Collecting Canal - A Rd - B Rd - E Rd - G West - G East - 25th - Lower North - Folsom TOTAL 5.16 Miles						
2. 161st Terr N - Lakeside Dr - 40th St N - 42nd St N - 44th St N - 40 St N - 147th Ave N - 40th St N - 41st Rd N - 42nd Rd N - 43rd Rd N - Global Tr TOTAL 6.51						
3. Ferris Ln - Morrow Ct - W B Rd - 17th Rd N - 24th Cir N - 24th Ct N - April Dr - Forest Ln - Karen Ln - Roberts Way - Scotts Pl - Snail Tr - Timberlane W C Rd - Williams Dr - 25th Pl N - 131 Terr N - 8th Pl N - Hyde Park Rd - Rackley Rd TOTAL 4.45 Miles						
4. 11th Terr - 21st Rd N - 25th Pl N - 30th Ct N - 34th Pl N - Bunny Ln - Gruber Ln - W D Rd - 11th Ln N - 12th Pl N - 13th Pl N - 14th Pl N - 22nd Rd N - 24th Ct N Edith Rd - Farley Rd - Fox Tr - Kerry Ln TOTAL 4.754 Miles						
5. 22nd Rd N - 23rd Ct N - 24th Ct N (E) 35th Pl N - Biddix Rd - Casey Rd - Kazee Rd - March Cir - Ian Tr TOTAL 2.502 Miles						
6. C Rd - Orange Ave - Tangerine - Temple - Valencia - W D Rd - Citrus - E Citrus - Loxahatchee - 6th Ct N - Jewel Ln TOTAL 4.568 Miles						

April 2025

[illegible]

Sunday	Monday	Tuesday	Wednesday	Thursday	Friday	Saturday
30	31	1 GRADING ZONE 1 ROADS BI-WEEKLY	2 GRADING ZONE 2 ROADS WEEKLY	3 GRADING ZONE 3 ROADS MONTHLY	4 GRADING ZONE 1 ROADS BI-WEEKLY	5
6	7	8 GRADING ZONE 1 ROADS BI-WEEKLY	9 GRADING ZONE 2 ROADS WEEKLY	10 GRADING ZONE 4 ROADS MONTHLY	11 GRADING ZONE 1 ROADS BI-WEEKLY	12
13	14	15 GRADING ZONE 1 ROADS BI-WEEKLY	16 GRADING ZONE 2 ROADS WEEKLY	17 GRADING ZONE 5 ROADS MONTHLY	18 GRADING ZONE 1 ROADS BI-WEEKLY	19
20	21	22 GRADING ZONE 1 ROADS BI-WEEKLY	23 GRADING ZONE 2 ROADS WEEKLY	24 GRADING ZONE 6 ROADS MONTHLY	25 GRADING ZONE 1 ROADS BI-WEEKLY	26
27	28	29 GRADING ZONE 1 ROADS BI-WEEKLY	30 GRADING ZONE 2 ROADS WEEKLY	1 GRADING ZONE 3 ROADS MONTHLY	2 GRADING ZONE 1 ROADS BI-WEEKLY	3
4	5	NOTICE: The above schedule is tentative in nature and due to weather or other unscheduled factors, the road sections and anticipated work load are subject to change without notice.				
1. Collecting Canal - A Rd - B Rd - E Rd - G West - G East - 25th - Lower North - Folsom TOTAL 5.16 Miles						
2. 161st Terr N - Lakeside Dr - 40th St N - 42nd St N - 44th St N - 40 St N - 147th Ave N - 40th St N - 41st Rd N - 42nd Rd N - 43rd Rd N - Global Tr TOTAL 6.51						
3. Ferris Ln - Morrow Ct - W B Rd - 17th Rd N - 24th Cir N - 24th Ct N - April Dr - Forest Ln - Karen Ln - Roberts Way - Scotts Pl - Snail Tr - Timberlane W C Rd - Williams Dr - 25th Pl N - 131 Terr N - 8th Pl N - Hyde Park Rd - Rackley Rd TOTAL 4.45 Miles						
4. 11th Terr - 21st Rd N - 25th Pl N - 30th Ct N - 34th Pl N - Bunny Ln - Gruber Ln - W D Rd - 11th Ln N - 12th Pl N - 13th Pl N - 14th Pl N - 22nd Rd N - 24th Ct N Edith Rd - Farley Rd - Fox Tr - Kerry Ln TOTAL 4.754 Miles						
5. 22nd Rd N - 23rd Ct N - 24th Ct N (E) 35th Pl N - Biddix Rd - Casey Rd - Kazee Rd - March Cir - Ian Tr TOTAL 2.502 Miles						
6. C Rd - Orange Ave - Tangerine - Temple - Valencia - W D Rd - Citrus - E Citrus - Loxahatchee - 6th Ct N - Jewel Ln TOTAL 4.568 Miles						

May 2025

April '25							June '25						
S	M	T	W	T	F	S	S	M	T	W	T	F	S
		1	2	3	4	5	1	2	3	4	5	6	7
6	7	8	9	10	11	12	8	9	10	11	12	13	14
13	14	15	16	17	18	19	15	16	17	18	19	20	21
20	21	22	23	24	25	26	22	23	24	25	26	27	28
27	28	29	30				29	30					

Sunday	Monday	Tuesday	Wednesday	Thursday	Friday	Saturday
27	28	29 GRADING ZONE 1 ROADS BI-WEEKLY	30 GRADING ZONE 2 ROADS WEEKLY	1 GRADING ZONE 3 ROADS MONTHLY	2 GRADING ZONE 1 ROADS BI-WEEKLY	3
4	5	6 GRADING ZONE 1 ROADS BI-WEEKLY	7 GRADING ZONE 2 ROADS WEEKLY	8 GRADING ZONE 4 ROADS MONTHLY	9 GRADING ZONE 1 ROADS BI-WEEKLY	10
11	12	13 GRADING ZONE 1 ROADS BI-WEEKLY	14 GRADING ZONE 2 ROADS WEEKLY	15 GRADING ZONE 5 ROADS MONTHLY	16 GRADING ZONE 1 ROADS BI-WEEKLY	17
18	19	20 GRADING ZONE 1 ROADS BI-WEEKLY	21 GRADING ZONE 2 ROADS WEEKLY	22 GRADING ZONE 6 ROADS MONTHLY	23 GRADING ZONE 1 ROADS BI-WEEKLY	24
25	26 Memorial Day	27 GRADING ZONE 1 ROADS BI-WEEKLY	28 GRADING ZONE 2 ROADS WEEKLY	29 MAKE UP DAY	30 GRADING ZONE 1 ROADS BI-WEEKLY	31
1	2	NOTICE: The above schedule is tentative in nature and due to weather or other unscheduled factors, the road sections and anticipated work load are subject to change without notice.				
1. Collecting Canal - A Rd - B Rd - E Rd - G West - G East - 25th - Lower North - Folsom TOTAL 5.16 Miles						
2. 161st Terr N - Lakeside Dr - 40th St N - 42nd St N - 44th St N - 40 St N - 147th Ave N - 40th St N - 41st Rd N - 42nd Rd N - 43rd Rd N - Global Tr TOTAL 6.51						
3. Ferris Ln - Morrow Ct - W B Rd - 17th Rd N - 24th Cir N - 24th Ct N - April Dr - Forest Ln - Karen Ln - Roberts Way - Scotts Pl - Snail Tr - Timberlane W C Rd - Williams Dr - 25th Pl N - 131 Terr N - 8th Pl N - Hyde Park Rd - Rackley Rd TOTAL 4.45 Miles						
4. 11th Terr - 21st Rd N - 25th Pl N - 30th Ct N - 34th Pl N - Bunny Ln - Gruber Ln - W D Rd - 11th Ln N - 12th Pl N - 13th Pl N - 14th Pl N - 22nd Rd N - 24th Ct N Edith Rd - Farley Rd - Fox Tr - Kerry Ln TOTAL 4.754 Miles						
5. 22nd Rd N - 23rd Ct N - 24th Ct N (E) 35th Pl N - Biddix Rd - Casey Rd - Kazee Rd - March Cir - Ian Tr TOTAL 2.502 Miles						
6. C Rd - Orange Ave - Tangerine - Temple - Valencia - W D Rd - Citrus - E Citrus - Loxahatchee - 6th Ct N - Jewel Ln TOTAL 4.568 Miles						

June 2025

May '25							July '25						
S	M	T	W	T	F	S	S	M	T	W	T	F	S
				1	2	3			1	2	3	4	5
4	5	6	7	8	9	10	6	7	8	9	10	11	12
11	12	13	14	15	16	17	13	14	15	16	17	18	19
18	19	20	21	22	23	24	20	21	22	23	24	25	26
25	26	27	28	29	30	31	27	28	29	30	31		

Sunday	Monday	Tuesday	Wednesday	Thursday	Friday	Saturday
1	2	3 GRADING ZONE 1 ROADS BI-WEEKLY	4 GRADING ZONE 2 ROADS WEEKLY	5 GRADING ZONE 3 ROADS MONTHLY	6 GRADING ZONE 1 ROADS BI-WEEKLY	7
8	9	10 GRADING ZONE 1 ROADS BI-WEEKLY	11 GRADING ZONE 2 ROADS WEEKLY	12 GRADING ZONE 4 ROADS MONTHLY	13 GRADING ZONE 1 ROADS BI-WEEKLY	14
15	16	17 GRADING ZONE 1 ROADS BI-WEEKLY	18 GRADING ZONE 2 ROADS WEEKLY	19 GRADING ZONE 5 ROADS MONTHLY	20 GRADING ZONE 1 ROADS BI-WEEKLY	21
22	23	24 GRADING ZONE 1 ROADS BI-WEEKLY	25 GRADING ZONE 2 ROADS WEEKLY	26 GRADING ZONE 6 ROADS MONTHLY	27 GRADING ZONE 1 ROADS BI-WEEKLY	28
29	30	1 GRADING ZONE 1 ROADS BI-WEEKLY	2 GRADING ZONE 2 ROADS WEEKLY	3 GRADING ZONE 3 ROADS MONTHLY	4 GRADING ZONE 1 ROADS BI-WEEKLY	5
6	7	NOTICE: The above schedule is tentative in nature and due to weather or other unscheduled factors, the road sections and anticipated work load are subject to change without notice.				
1. Collecting Canal - A Rd - B Rd - E Rd - G West - G East - 25th - Lower North - Folsom TOTAL 5.16 Miles						
2. 161st Terr N - Lakeside Dr - 40th St N - 42nd St N - 44th St N - 40 St N - 147th Ave N - 40th St N - 41st Rd N - 42nd Rd N - 43rd Rd N - Global Tr TOTAL 6.51						
3. Ferris Ln - Morrow Ct - W B Rd - 17th Rd N - 24th Cir N - 24th Ct N - April Dr - Forest Ln - Karen Ln - Roberts Way - Scotts Pl - Snail Tr - Timberlane W C Rd - Williams Dr - 25th Pl N - 131 Terr N - 8th Pl N - Hyde Park Rd - Rackley Rd TOTAL 4.45 Miles						
4. 11th Terr - 21st Rd N - 25th Pl N - 30th Ct N - 34th Pl N - Bunny Ln - Gruber Ln - W D Rd - 11th Ln N - 12th Pl N - 13th Pl N - 14th Pl N - 22nd Rd N - 24th Ct N Edith Rd - Farley Rd - Fox Tr - Kerry Ln TOTAL 4.754 Miles						
5. 22nd Rd N - 23rd Ct N - 24th Ct N (E) 35th Pl N - Biddix Rd - Casey Rd - Kazee Rd - March Cir - Ian Tr TOTAL 2.502 Miles						
6. C Rd - Orange Ave - Tangerine - Temple - Valencia - W D Rd - Citrus - E Citrus - Loxahatchee - 6th Ct N - Jewel Ln TOTAL 4.568 Miles						

July 2025

June '25							August '25						
S	M	T	W	T	F	S	S	M	T	W	T	F	S
1	2	3	4	5	6	7						1	2
8	9	10	11	12	13	14	3	4	5	6	7	8	9
15	16	17	18	19	20	21	10	11	12	13	14	15	16
22	23	24	25	26	27	28	17	18	19	20	21	22	23
29	30						24	25	26	27	28	29	30
							31						

Sunday	Monday	Tuesday	Wednesday	Thursday	Friday	Saturday
29	30	1 GRADING ZONE 1 ROADS BI-WEEKLY	2 GRADING ZONE 2 ROADS WEEKLY	3 GRADING ZONE 4 ROADS MONTHLY	4 Independence Day	5
6	7	8 GRADING ZONE 1 ROADS BI-WEEKLY	9 GRADING ZONE 2 ROADS WEEKLY	10 GRADING ZONE 5 ROADS MONTHLY	11 GRADING ZONE 1 ROADS BI-WEEKLY	12
13	14	15 GRADING ZONE 1 ROADS BI-WEEKLY	16 GRADING ZONE 2 ROADS WEEKLY	17 GRADING ZONE 6 ROADS MONTHLY	18 GRADING ZONE 1 ROADS BI-WEEKLY	19
20	21	22 GRADING ZONE 1 ROADS BI-WEEKLY	23 GRADING ZONE 2 ROADS WEEKLY	24 GRADING ZONE 3 ROADS MONTHLY	25 GRADING ZONE 1 ROADS BI-WEEKLY	26
27	28	29 GRADING ZONE 1 ROADS BI-WEEKLY	30 GRADING ZONE 2 ROADS WEEKLY	31 MAKE UP DAY	1 GRADING ZONE 1 ROADS BI-WEEKLY	2
3	4	NOTICE: The above schedule is tentative in nature and due to weather or other unscheduled factors, the road sections and anticipated work load are subject to change without notice.				
1. Collecting Canal - A Rd - B Rd - E Rd - G West - G East - 25th - Lower North - Folsom TOTAL 5.16 Miles						
2. 161st Terr N - Lakeside Dr - 40th St N - 42nd St N - 44th St N - 40 St N - 147th Ave N - 40th St N - 41st Rd N - 42nd Rd N - 43rd Rd N - Global Tr TOTAL 6.51						
3. Ferris Ln - Morrow Ct - W B Rd - 17th Rd N - 24th Cir N - 24th Ct N - April Dr - Forest Ln - Karen Ln - Roberts Way - Scotts Pl - Snail Tr - Timberlane W C Rd - Williams Dr - 25th Pl N - 131 Terr N - 8th Pl N - Hyde Park Rd - Rackley Rd TOTAL 4.45 Miles						
4. 11th Terr - 21st Rd N - 25th Pl N - 30th Ct N - 34th Pl N - Bunny Ln - Gruber Ln - W D Rd - 11th Ln N - 12th Pl N - 13th Pl N - 14th Pl N - 22nd Rd N - 24th Ct N Edith Rd - Farley Rd - Fox Tr - Kerry Ln TOTAL 4.754 Miles						
5. 22nd Rd N - 23rd Ct N - 24th Ct N (E) 35th Pl N - Biddix Rd - Casey Rd - Kazee Rd - March Cir - Ian Tr TOTAL 2.502 Miles						
6. C Rd - Orange Ave - Tangerine - Temple - Valencia - W D Rd - Citrus - E Citrus - Loxahatchee - 6th Ct N - Jewel Ln TOTAL 4.568 Miles						

August 2025

July '25							September '25						
S	M	T	W	T	F	S	S	M	T	W	T	F	S
		1	2	3	4	5		1	2	3	4	5	6
6	7	8	9	10	11	12	7	8	9	10	11	12	13
13	14	15	16	17	18	19	14	15	16	17	18	19	20
20	21	22	23	24	25	26	21	22	23	24	25	26	27
27	28	29	30	31			28	29	30				

Sunday	Monday	Tuesday	Wednesday	Thursday	Friday	Saturday
27	28	29 GRADING ZONE 1 ROADS BI-WEEKLY	30 GRADING ZONE 2 ROADS WEEKLY	31 MAKE UP DAY	1 GRADING ZONE 1 ROADS BI-WEEKLY	2
3	4	5 GRADING ZONE 1 ROADS BI-WEEKLY	6 GRADING ZONE 2 ROADS WEEKLY	7 GRADING ZONE 3 ROADS MONTHLY	8 GRADING ZONE 1 ROADS BI-WEEKLY	9
10	11	12 GRADING ZONE 1 ROADS BI-WEEKLY	13 GRADING ZONE 2 ROADS WEEKLY	14 GRADING ZONE 4 ROADS MONTHLY	15 GRADING ZONE 1 ROADS BI-WEEKLY	16
17	18	19 GRADING ZONE 1 ROADS BI-WEEKLY	20 GRADING ZONE 2 ROADS WEEKLY	21 GRADING ZONE 5 ROADS MONTHLY	22 GRADING ZONE 1 ROADS BI-WEEKLY	23
24	25	26 GRADING ZONE 1 ROADS BI-WEEKLY	27 GRADING ZONE 2 ROADS WEEKLY	28 GRADING ZONE 6 ROADS MONTHLY	29 GRADING ZONE 1 ROADS BI-WEEKLY	30
31	1	NOTICE: The above schedule is tentative in nature and due to weather or other unscheduled factors, the road sections and anticipated work load are subject to change without notice.				
1. Collecting Canal - A Rd - B Rd - E Rd - G West - G East - 25th - Lower North - Folsom TOTAL 5.16 Miles						
2. 161st Terr N - Lakeside Dr - 40th St N - 42nd St N - 44th St N - 40 St N - 147th Ave N - 40th St N - 41st Rd N - 42nd Rd N - 43rd Rd N - Global Tr TOTAL 6.51						
3. Ferris Ln - Morrow Ct - W B Rd - 17th Rd N - 24th Cir N - 24th Ct N - April Dr - Forest Ln - Karen Ln - Roberts Way - Scotts Pl - Snail Tr - Timberlane W C Rd - Williams Dr - 25th Pl N - 131 Terr N - 8th Pl N - Hyde Park Rd - Rackley Rd TOTAL 4.45 Miles						
4. 11th Terr - 21st Rd N - 25th Pl N - 30th Ct N - 34th Pl N - Bunny Ln - Gruber Ln - W D Rd - 11th Ln N - 12th Pl N - 13th Pl N - 14th Pl N - 22nd Rd N - 24th Ct N Edith Rd - Farley Rd - Fox Tr - Kerry Ln TOTAL 4.754 Miles						
5. 22nd Rd N - 23rd Ct N - 24th Ct N (E) 35th Pl N - Biddix Rd - Casey Rd - Kazee Rd - March Cir - Ian Tr TOTAL 2.502 Miles						
6. C Rd - Orange Ave - Tangerine - Temple - Valencia - W D Rd - Citrus - E Citrus - Loxahatchee - 6th Ct N - Jewel Ln TOTAL 4.568 Miles						

September 2025

August '25						
S	M	T	W	T	F	S
					1	2
3	4	5	6	7	8	9
10	11	12	13	14	15	16
17	18	19	20	21	22	23
24	25	26	27	28	29	30
31						

October '25						
S	M	T	W	T	F	S
			1	2	3	4
5	6	7	8	9	10	11
12	13	14	15	16	17	18
19	20	21	22	23	24	25
26	27	28	29	30	31	

Sunday	Monday	Tuesday	Wednesday	Thursday	Friday	Saturday
31	1 Labor Day	2 GRADING ZONE 1 ROADS BI-WEEKLY	3 GRADING ZONE 2 ROADS WEEKLY	4 GRADING ZONE 3 ROADS MONTHLY	5 GRADING ZONE 1 ROADS BI-WEEKLY	6
7	8	9 GRADING ZONE 1 ROADS BI-WEEKLY	10 GRADING ZONE 2 ROADS WEEKLY	11 GRADING ZONE 4 ROADS MONTHLY	12 GRADING ZONE 1 ROADS BI-WEEKLY	13
14	15	16 GRADING ZONE 1 ROADS BI-WEEKLY	17 GRADING ZONE 2 ROADS WEEKLY	18 GRADING ZONE 5 ROADS MONTHLY	19 GRADING ZONE 1 ROADS BI-WEEKLY	20
21	22	23 GRADING ZONE 1 ROADS BI-WEEKLY	24 GRADING ZONE 2 ROADS WEEKLY	25 GRADING ZONE 6 ROADS MONTHLY	26 GRADING ZONE 1 ROADS BI-WEEKLY	27
28	29	30 GRADING ZONE 1 ROADS BI-WEEKLY	1 GRADING ZONE 2 ROADS WEEKLY	2 GRADING ZONE 3 ROADS MONTHLY	3 GRADING ZONE 1 ROADS BI-WEEKLY	4
5	6	NOTICE: The above schedule is tentative in nature and due to weather or other unscheduled factors, the road sections and anticipated work load are subject to change without notice.				
1. Collecting Canal - A Rd - B Rd - E Rd - G West - G East - 25th - Lower North - Folsom TOTAL 5.16 Miles						
2. 161st Terr N - Lakeside Dr - 40th St N - 42nd St N - 44th St N - 40 St N - 147th Ave N - 40th St N - 41st Rd N - 42nd Rd N - 43rd Rd N - Global Tr TOTAL 6.51						
3. Ferris Ln - Morrow Ct - W B Rd - 17th Rd N - 24th Cir N - 24th Ct N - April Dr - Forest Ln - Karen Ln - Roberts Way - Scotts Pl - Snail Tr - Timberlane W C Rd - Williams Dr - 25th Pl N - 131 Terr N - 8th Pl N - Hyde Park Rd - Rackley Rd TOTAL 4.45 Miles						
4. 11th Terr - 21st Rd N - 25th Pl N - 30th Ct N - 34th Pl N - Bunny Ln - Gruber Ln - W D Rd - 11th Ln N - 12th Pl N - 13th Pl N - 14th Pl N - 22nd Rd N - 24th Ct N Edith Rd - Farley Rd - Fox Tr - Kerry Ln TOTAL 4.754 Miles						
5. 22nd Rd N - 23rd Ct N - 24th Ct N (E) 35th Pl N - Biddix Rd - Casey Rd - Kazee Rd - March Cir - Ian Tr TOTAL 2.502 Miles						
6. C Rd - Orange Ave - Tangerine - Temple - Valencia - W D Rd - Citrus - E Citrus - Loxahatchee - 6th Ct N - Jewel Ln TOTAL 4.568 Miles						

October 2025

September '25							November '25						
S	M	T	W	T	F	S	S	M	T	W	T	F	S
	1	2	3	4	5	6							1
7	8	9	10	11	12	13	2	3	4	5	6	7	8
14	15	16	17	18	19	20	9	10	11	12	13	14	15
21	22	23	24	25	26	27	16	17	18	19	20	21	22
28	29	30					23	24	25	26	27	28	29
							30						

Sunday	Monday	Tuesday	Wednesday	Thursday	Friday	Saturday
28	29	30 GRADING ZONE 1 ROADS BI-WEEKLY	1 GRADING ZONE 2 ROADS WEEKLY	2 GRADING ZONE 3 ROADS MONTHLY	3 GRADING ZONE 1 ROADS BI-WEEKLY	4
5	6	7 GRADING ZONE 1 ROADS BI-WEEKLY	8 GRADING ZONE 2 ROADS WEEKLY	9 GRADING ZONE 4 ROADS MONTHLY	10 GRADING ZONE 1 ROADS BI-WEEKLY	11
12	13	14 GRADING ZONE 1 ROADS BI-WEEKLY	15 GRADING ZONE 2 ROADS WEEKLY	16 GRADING ZONE 5 ROADS MONTHLY	17 GRADING ZONE 1 ROADS BI-WEEKLY	18
19	20	21 GRADING ZONE 1 ROADS BI-WEEKLY	22 GRADING ZONE 2 ROADS WEEKLY	23 GRADING ZONE 6 ROADS MONTHLY	24 GRADING ZONE 1 ROADS BI-WEEKLY	25
26	27	28 GRADING ZONE 1 ROADS BI-WEEKLY	29 GRADING ZONE 2 ROADS WEEKLY	30 MAKE UP DAY	31 GRADING ZONE 1 ROADS BI-WEEKLY	1
2	3	NOTICE: The above schedule is tentative in nature and due to weather or other unscheduled factors, the road sections and anticipated work load are subject to change without notice.				
1. Collecting Canal - A Rd - B Rd - E Rd - G West - G East - 25th - Lower North - Folsom TOTAL 5.16 Miles						
2. 161st Terr N - Lakeside Dr - 40th St N - 42nd St N - 44th St N - 40 St N - 147th Ave N - 40th St N - 41st Rd N - 42nd Rd N - 43rd Rd N - Global Tr TOTAL 6.51						
3. Ferris Ln - Morrow Ct - W B Rd - 17th Rd N - 24th Cir N - 24th Ct N - April Dr - Forest Ln - Karen Ln - Roberts Way - Scotts Pl - Snail Tr - Timberlane W C Rd - Williams Dr - 25th Pl N - 131 Terr N - 8th Pl N - Hyde Park Rd - Rackley Rd TOTAL 4.45 Miles						
4. 11th Terr - 21st Rd N - 25th Pl N - 30th Ct N - 34th Pl N - Bunny Ln - Gruber Ln - W D Rd - 11th Ln N - 12th Pl N - 13th Pl N - 14th Pl N - 22nd Rd N - 24th Ct N Edith Rd - Farley Rd - Fox Tr - Kerry Ln TOTAL 4.754 Miles						
5. 22nd Rd N - 23rd Ct N - 24th Ct N (E) 35th Pl N - Biddix Rd - Casey Rd - Kazee Rd - March Cir - Ian Tr TOTAL 2.502 Miles						
6. C Rd - Orange Ave - Tangerine - Temple - Valencia - W D Rd - Citrus - E Citrus - Loxahatchee - 6th Ct N - Jewel Ln TOTAL 4.568 Miles						

November 2025

October '25							December '25						
S	M	T	W	T	F	S	S	M	T	W	T	F	S
			1	2	3	4		1	2	3	4	5	6
5	6	7	8	9	10	11	7	8	9	10	11	12	13
12	13	14	15	16	17	18	14	15	16	17	18	19	20
19	20	21	22	23	24	25	21	22	23	24	25	26	27
26	27	28	29	30	31		28	29	30	31			

Sunday	Monday	Tuesday	Wednesday	Thursday	Friday	Saturday
26	27	28 GRADING ZONE 1 ROADS BI-WEEKLY	29 GRADING ZONE 2 ROADS WEEKLY	30 MAKE UP DAY	31 GRADING ZONE 1 ROADS BI-WEEKLY	1
2	3	4 GRADING ZONE 1 ROADS BI-WEEKLY	5 GRADING ZONE 2 ROADS WEEKLY	6 GRADING ZONE 3 ROADS MONTHLY	7 GRADING ZONE 1 ROADS BI-WEEKLY	8
9	10	11 Veteran's Day	12 GRADING ZONE 2 ROADS WEEKLY	13 GRADING ZONE 4 ROADS MONTHLY	14 GRADING ZONE 1 ROADS BI-WEEKLY	15
16	17	18 GRADING ZONE 1 ROADS BI-WEEKLY	19 GRADING ZONE 2 ROADS WEEKLY	20 GRADING ZONE 5 ROADS MONTHLY	21 GRADING ZONE 1 ROADS BI-WEEKLY	22
23	24 GRADING ZONE 6 ROADS MONTHLY	25 GRADING ZONE 1 ROADS BI-WEEKLY	26 GRADING ZONE 2 ROADS WEEKLY	27 Thanksgiving Day	28 Day After Thanksgiving Day	29 GRADING ZONE 1 ROADS BI-WEEKLY IF REQUIRED
30	1	NOTICE: The above schedule is tentative in nature and due to weather or other unscheduled factors, the road sections and anticipated work load are subject to change without notice.				
1. Collecting Canal - A Rd - B Rd - E Rd - G West - G East - 25th - Lower North - Folsom TOTAL 5.16 Miles						
2. 161st Terr N - Lakeside Dr - 40th St N - 42nd St N - 44th St N - 40 St N - 147th Ave N - 40th St N - 41st Rd N - 42nd Rd N - 43rd Rd N - Global Tr TOTAL 6.51						
3. Ferris Ln - Morrow Ct - W B Rd - 17th Rd N - 24th Cir N - 24th Ct N - April Dr - Forest Ln - Karen Ln - Roberts Way - Scotts Pl - Snail Tr - Timberlane W C Rd - Williams Dr - 25th Pl N - 131 Terr N - 8th Pl N - Hyde Park Rd - Rackley Rd TOTAL 4.45 Miles						
4. 11th Terr - 21st Rd N - 25th Pl N - 30th Ct N - 34th Pl N - Bunny Ln - Gruber Ln - W D Rd - 11th Ln N - 12th Pl N - 13th Pl N - 14th Pl N - 22nd Rd N - 24th Ct N Edith Rd - Farley Rd - Fox Tr - Kerry Ln TOTAL 4.754 Miles						
5. 22nd Rd N - 23rd Ct N - 24th Ct N (E) 35th Pl N - Biddix Rd - Casey Rd - Kazee Rd - March Cir - Ian Tr TOTAL 2.502 Miles						
6. C Rd - Orange Ave - Tangerine - Temple - Valencia - W D Rd - Citrus - E Citrus - Loxahatchee - 6th Ct N - Jewel Ln TOTAL 4.568 Miles						

December 2025

November '25						
S	M	T	W	T	F	S
						1
2	3	4	5	6	7	8
9	10	11	12	13	14	15
16	17	18	19	20	21	22
23	24	25	26	27	28	29
30						

January '26						
S	M	T	W	T	F	S
					1	2 3
4	5	6	7	8	9	10
11	12	13	14	15	16	17
18	19	20	21	22	23	24
25	26	27	28	29	30	31

Sunday	Monday	Tuesday	Wednesday	Thursday	Friday	Saturday
30	1	2 GRADING ZONE 1 ROADS BI-WEEKLY	3 GRADING ZONE 2 ROADS WEEKLY	4 GRADING ZONE 3 ROADS MONTHLY	5 GRADING ZONE 1 ROADS BI-WEEKLY	6
7	8	9 GRADING ZONE 1 ROADS BI-WEEKLY	10 GRADING ZONE 2 ROADS WEEKLY	11 GRADING ZONE 4 ROADS MONTHLY	12 GRADING ZONE 1 ROADS BI-WEEKLY	13
14	15	16 GRADING ZONE 1 ROADS BI-WEEKLY	17 GRADING ZONE 2 ROADS WEEKLY	18 GRADING ZONE 5 ROADS MONTHLY	19 GRADING ZONE 1 ROADS BI-WEEKLY	20
21	22	23 GRADING ZONE 1 ROADS BI-WEEKLY	24 Christmas Eve	25 Christmas Day	26 GRADING ZONE 1 ROADS BI-WEEKLY	27
28	29	30 GRADING ZONE 1 ROADS BI-WEEKLY	31 GRADING ZONE 2 ROADS WEEKLY	1 GRADING ZONE 3 ROADS MONTHLY	2 GRADING ZONE 1 ROADS BI-WEEKLY	3
4	5	NOTICE: The above schedule is tentative in nature and due to weather or other unscheduled factors, the road sections and anticipated work load are subject to change without notice.				
1. Collecting Canal - A Rd - B Rd - E Rd - G West - G East - 25th - Lower North - Folsom TOTAL 5.16 Miles						
2. 161st Terr N - Lakeside Dr - 40th St N - 42nd St N - 44th St N - 40 St N - 147th Ave N - 40th St N - 41st Rd N - 42nd Rd N - 43rd Rd N - Global Tr TOTAL 6.51						
3. Ferris Ln - Morrow Ct - W B Rd - 17th Rd N - 24th Cir N - 24th Ct N - April Dr - Forest Ln - Karen Ln - Roberts Way - Scotts Pl - Snail Tr - Timberlane W C Rd - Williams Dr - 25th Pl N - 131 Terr N - 8th Pl N - Hyde Park Rd - Rackley Rd TOTAL 4.45 Miles						
4. 11th Terr - 21st Rd N - 25th Pl N - 30th Ct N - 34th Pl N - Bunny Ln - Gruber Ln - W D Rd - 11th Ln N - 12th Pl N - 13th Pl N - 14th Pl N - 22nd Rd N - 24th Ct N Edith Rd - Farley Rd - Fox Tr - Kerry Ln TOTAL 4.754 Miles						
5. 22nd Rd N - 23rd Ct N - 24th Ct N (E) 35th Pl N - Biddix Rd - Casey Rd - Kazee Rd - March Cir - Ian Tr TOTAL 2.502 Miles						
6. C Rd - Orange Ave - Tangerine - Temple - Valencia - W D Rd - Citrus - E Citrus - Loxahatchee - 6th Ct N - Jewel Ln TOTAL 4.568 Miles						