

Public Works Quarterly Report for the First Quarter 2025

Richard Gallant CDM – Public Works Director

Craig Lower – Public Works Superintendent

The Public Works Department is responsible for maintaining safe, quality roadways and drainage infrastructure for residents and visitors who live, work and travel throughout the Town. The purpose of this report is to highlight the projects and maintenance conducted throughout the Town during the first quarter of 2025. The department's responsibilities encompass performing all needed repairs & maintenance related to roadway system including right-of-way/easement mowing, tree trimming, (excluding privately owned roads), traffic control, bridges, drainage system & structures, and responding to emergencies in order to keep the roadways and drainage infrastructure safe and operational. Additionally, the Public Works Department is responsible for the emergency management function of the town including overseeing storm related debris removal and recovery functions. The Public Works Department relies on our vendors to provide products and cooperation and patience from the residents during construction projects. Public Works staff would like to acknowledge those residents who were affected by our work to improve the drainage and transportation needs of the Town.

Grading:

In order to ensure the road grading frequency is in line with the needs of the residents, Public Works management has modified the grading schedule to ensure all of the roads are graded a minimum of twice a month. The grading miles to date and schedules for the second quarter appear below.

Town of Loxahatchee Groves Public Works Grading Report 2025 (in miles)											
October	November	December	January	February	March	April	May	June	July	August	September
54.851	73.752	69.379	88.817	73.043	32.772						
197.982			194.632			0.000			0.000		

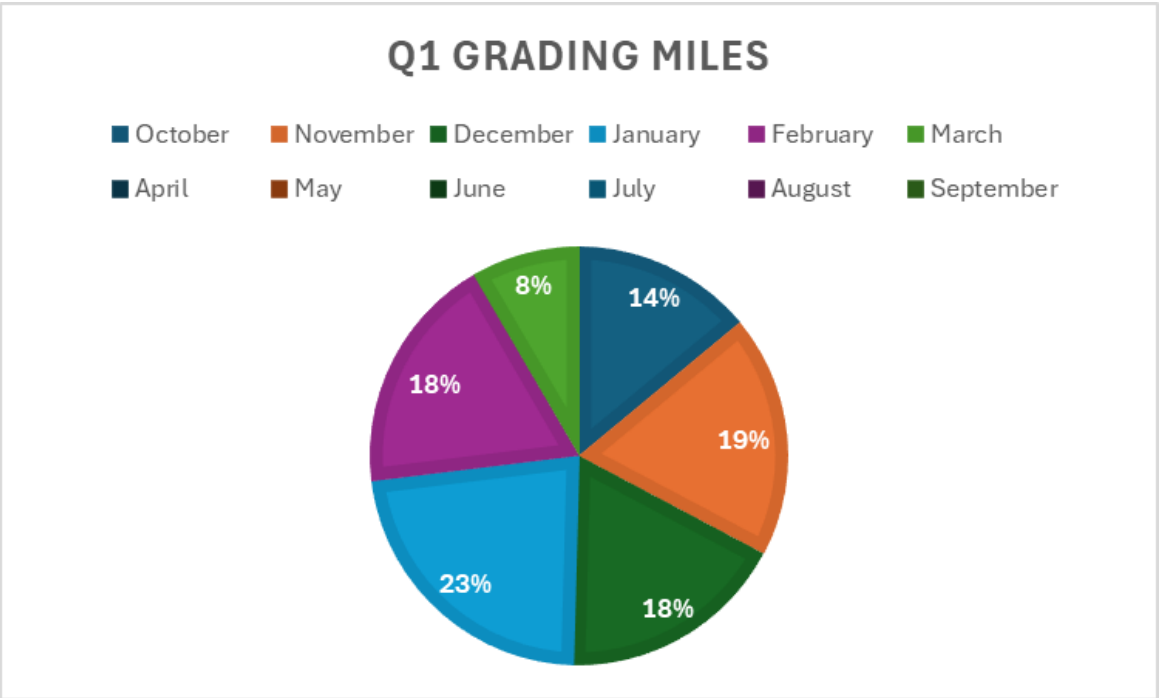

April 2025

March '25							May '25						
S	M	T	W	T	F	S	S	M	T	W	T	F	S
						1					1	2	3
2	3	4	5	6	7	8	4	5	6	7	8	9	10
9	10	11	12	13	14	15	11	12	13	14	15	16	17
16	17	18	19	20	21	22	18	19	20	21	22	23	24
23	24	25	26	27	28	29	25	26	27	28	29	30	31
30	31												

Sunday	Monday	Tuesday	Wednesday	Thursday	Friday	Saturday
30	31	1 GRADING ZONE 1 ROADS BI-WEEKLY	2 GRADING ZONE 6 ROADS BI-MONTHLY	3 GRADING ZONE 2 ROADS BI-MONTHLY	4 GRADING ZONE 1 ROADS BI-WEEKLY	5
6	7	8 GRADING ZONE 1 ROADS BI-WEEKLY	9 GRADING ZONE 3 ROADS BI-MONTHLY	10 GRADING ZONE 4 ROADS BI-MONTHLY	11 GRADING ZONE 1 ROADS BI-WEEKLY	12
13	14	15 GRADING ZONE 1 ROADS BI-WEEKLY	16 GRADING ZONE 5 ROADS BI-MONTHLY	17 GRADING ZONE 6 ROADS BI-MONTHLY	18 GRADING ZONE 1 ROADS BI-WEEKLY	19
20	21	22 GRADING ZONE 1 ROADS BI-WEEKLY	23 GRADING ZONE 2 ROADS BI-MONTHLY	24 GRADING ZONE 3 ROADS BI-MONTHLY	25 GRADING ZONE 1 ROADS BI-WEEKLY	26
27	28	29 GRADING ZONE 1 ROADS BI-WEEKLY	30 GRADING ZONE 4 ROADS BI-MONTHLY	1 GRADING ZONE 5 ROADS BI-MONTHLY	2 GRADING ZONE 1 ROADS BI-WEEKLY	3
4	5	NOTICE: The above schedule is tentative in nature and due to weather or other unscheduled factors, the road sections and anticipated work load are subject to change without notice.				

1. Collecting Canal - A Rd - B Rd - E Rd (N) - G West - G East - 25th - Lower North - Folsom TOTAL 5.16 Miles
2. 40th St N - 42nd St N - 44th St N - 40 St N - 40th St N - 41st Rd N - 42nd Rd N - 43rd Rd N - Global Tr - 148th Terr N TOTAL 4.76 Miles
3. Morrow Ct - W B Rd - 17th Rd N - 24th Cir N (C) - 24th Ct N (C) - April Dr - Forest Ln - Karen Ln - Roberts Way - Scotts Pl - Snail Tr - Timberlane W C Rd - Williams Dr - 25th Pl N (C) - 131 Terr N - Hyde Park Rd - Rackley Rd TOTAL 4.01 Miles
4. 11th Terr - 21st Rd N - 25th Pl N (D) - 34th Pl N - Bunny Ln - W D Rd - 11th Terr N (D) - 12th Pl N - 13th Pl N - 14th Pl N - 22nd Rd N (F) - 24th Ct N (E) 30th Ct N - Edith Rd - Farley Rd - Fox Tr - Kerry Ln TOTAL 3.63 Miles
5. 22nd Rd N (E) - 23rd Ct N (E) - 24th Ct N (E) - 35th Pl N - Biddix Rd - Kazee Rd - March Cir - Ian Tr TOTAL 1.77 Miles
6. C Rd - Orange Ave - Tangerine - Temple - Valencia - W D Rd - Citrus - Loxahatchee - 6th Ct N - Jewel Ln TOTAL 4.09 Miles

May 2025

April '25							June '25						
S	M	T	W	T	F	S	S	M	T	W	T	F	S
		1	2	3	4	5	1	2	3	4	5	6	7
6	7	8	9	10	11	12	8	9	10	11	12	13	14
13	14	15	16	17	18	19	15	16	17	18	19	20	21
20	21	22	23	24	25	26	22	23	24	25	26	27	28
27	28	29	30				29	30					

Sunday	Monday	Tuesday	Wednesday	Thursday	Friday	Saturday
27	28	29 GRADING ZONE 1 ROADS BI-WEEKLY	30 GRADING ZONE 4 ROADS BI-MONTHLY	1 GRADING ZONE 5 ROADS BI-MONTHLY	2 GRADING ZONE 1 ROADS BI-WEEKLY	3
4	5	6 GRADING ZONE 1 ROADS BI-WEEKLY	7 GRADING ZONE 6 ROADS BI-MONTHLY	8 GRADING ZONE 2 ROADS BI-MONTHLY	9 GRADING ZONE 1 ROADS BI-WEEKLY	10
11	12	13 GRADING ZONE 1 ROADS BI-WEEKLY	14 GRADING ZONE 3 ROADS BI-MONTHLY	15 GRADING ZONE 4 ROADS BI-MONTHLY	16 GRADING ZONE 1 ROADS BI-WEEKLY	17
18	19	20 GRADING ZONE 1 ROADS BI-WEEKLY	21 GRADING ZONE 5 ROADS BI-MONTHLY	22 GRADING ZONE 6 ROADS BI-MONTHLY	23 GRADING ZONE 1 ROADS BI-WEEKLY	24
25	26 Memorial Day	27 GRADING ZONE 1 ROADS BI-WEEKLY	28 GRADING ZONE 2 ROADS BI-MONTHLY	29 GRADING ZONE 3 ROADS BI-MONTHLY	30 GRADING ZONE 1 ROADS BI-WEEKLY	31
1	2	NOTICE: The above schedule is tentative in nature and due to weather or other unscheduled factors, the road sections and anticipated work load are subject to change without notice.				

1. Collecting Canal - A Rd - B Rd - E Rd (N) - G West - G East - 25th - Lower North - Folsom TOTAL 5.16 Miles
2. 40th St N - 42nd St N - 44th St N - 40 St N - 40th St N - 41st Rd N - 42nd Rd N - 43rd Rd N - Global Tr - 148th Terr N TOTAL 4.76 Miles
3. Morrow Ct - W B Rd - 17th Rd N - 24th Cir N (C) - 24th Ct N (C) - April Dr - Forest Ln - Karen Ln - Roberts Way - Scotts Pl - Snail Tr - Timberlane W C Rd - Williams Dr - 25th Pl N (C) - 131 Terr N - Hyde Park Rd - Rackley Rd TOTAL 4.01 Miles
4. 11th Terr - 21st Rd N - 25th Pl N (D) - 34th Pl N - Bunny Ln - W D Rd - 11th Terr N (D) - 12th Pl N - 13th Pl N - 14th Pl N - 22nd Rd N (F) - 24th Ct N (E) 30th Ct N - Edith Rd - Farley Rd - Fox Tr - Kerry Ln TOTAL 3.63 Miles
5. 22nd Rd N (E) - 23rd Ct N (E) - 24th Ct N (E) - 35th Pl N - Biddix Rd - Kazee Rd - March Cir - Ian Tr TOTAL 1.77 Miles
6. C Rd - Orange Ave - Tangerine - Temple - Valencia - W D Rd - Citrus - Loxahatchee - 6th Ct N - Jewel Ln TOTAL 4.09 Miles

June 2025

May '25							July '25						
S	M	T	W	T	F	S	S	M	T	W	T	F	S
				1	2	3			1	2	3	4	5
4	5	6	7	8	9	10	6	7	8	9	10	11	12
11	12	13	14	15	16	17	13	14	15	16	17	18	19
18	19	20	21	22	23	24	20	21	22	23	24	25	26
25	26	27	28	29	30	31	27	28	29	30	31		

Sunday	Monday	Tuesday	Wednesday	Thursday	Friday	Saturday
1	2	3 GRADING ZONE 1 ROADS BI-WEEKLY	4 GRADING ZONE 4 ROADS BI-MONTHLY	5 GRADING ZONE 5 ROADS BI-MONTHLY	6 GRADING ZONE 1 ROADS BI-WEEKLY	7
8	9	10 GRADING ZONE 1 ROADS BI-WEEKLY	11 GRADING ZONE 6 ROADS BI-MONTHLY	12 GRADING ZONE 2 ROADS BI-MONTHLY	13 GRADING ZONE 1 ROADS BI-WEEKLY	14
15	16	17 GRADING ZONE 1 ROADS BI-WEEKLY	18 GRADING ZONE 3 ROADS BI-MONTHLY	19 GRADING ZONE 4 ROADS BI-MONTHLY	20 GRADING ZONE 1 ROADS BI-WEEKLY	21
22	23	24 GRADING ZONE 1 ROADS BI-WEEKLY	25 GRADING ZONE 5 ROADS BI-MONTHLY	26 GRADING ZONE 6 ROADS BI-MONTHLY	27 GRADING ZONE 1 ROADS BI-WEEKLY	28
29	30	1 GRADING ZONE 1 ROADS BI-WEEKLY	2 GRADING ZONE 2 ROADS BI-MONTHLY	3 GRADING ZONE 3 ROADS BI-MONTHLY	4 GRADING ZONE 1 ROADS BI-WEEKLY	5
6	7	NOTICE: The above schedule is tentative in nature and due to weather or other unscheduled factors, the road sections and anticipated work load are subject to change without notice.				

1. Collecting Canal - A Rd - B Rd - E Rd (N) - G West - G East - 25th - Lower North - Folsom TOTAL 5.16 Miles
2. 40th St N - 42nd St N - 44th St N - 40 St N - 40th St N - 41st Rd N - 42nd Rd N - 43rd Rd N - Global Tr - 148th Terr N TOTAL 4.76 Miles
3. Morrow Ct - W B Rd - 17th Rd N - 24th Cir N (C) - 24th Ct N (C) - April Dr - Forest Ln - Karen Ln - Roberts Way - Scotts Pl - Snail Tr - Timberlane W C Rd - Williams Dr - 25th Pl N (C) - 131 Terr N - Hyde Park Rd - Rackley Rd TOTAL 4.01 Miles
4. 11th Terr - 21st Rd N - 25th Pl N (D) - 34th Pl N - Bunny Ln - W D Rd - 11th Terr N (D) - 12th Pl N - 13th Pl N - 14th Pl N - 22nd Rd N (F) - 24th Ct N (E) 30th Ct N - Edith Rd - Farley Rd - Fox Tr - Kerry Ln TOTAL 3.63 Miles
5. 22nd Rd N (E) - 23rd Ct N (E) - 24th Ct N (E) - 35th Pl N - Biddix Rd - Kazee Rd - March Cir - Ian Tr TOTAL 1.77 Miles
6. C Rd - Orange Ave - Tangerine - Temple - Valencia - W D Rd - Citrus - Loxahatchee - 6th Ct N - Jewel Ln TOTAL 4.09 Miles

Mowing activities on Town roads and canal banks

The mowing crew has adopted a methodology to mowing to ensure all of the parts of Town that they are responsible for is completed before moving to a different section. This methodology includes beginning on the A Rd canal and working across the Town based on staffing. The use of this methodology has increased efficiency and improved the appearance of the Town canals and swales. During the winter months, due to slow growth of native materials, mowing is reduced to concentrate on backlogged items throughout the Town.

Town of Loxahatchee Groves Public Works Mowing Report 2025 (in miles)											
October	November	December	January	February	March	April	May	June	July	August	September
129.65	135.15	150.02	51.40	49.65	119.23						
414.82			220.28			0.00			0.00		

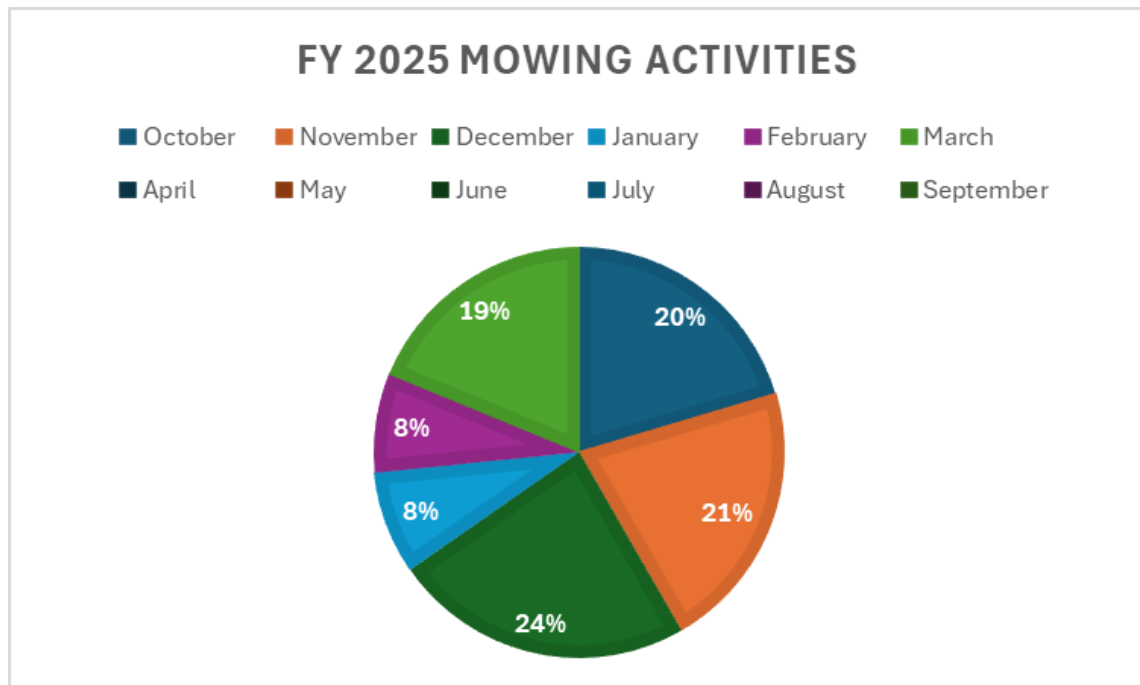

Canal, Swale, and Culvert Maintenance

Following the completion of the FY24 paving project, staff installed the necessary components to facilitate a multiuse path on the North side of Gruber Ln and E Citrus Dr. This work involved bringing in material from off site, shaping the swales to facilitate adequate water flow, and install sod to reinforce the area. This work will allow users to safely traverse from C Rd to D Rd on Gruber Ln and E Rd to F Rd and the Loxahatchee Groves Park area on E Citrus.

The reforming of the swales on Hyde Park Rd between 958 and 1102 Hyde Park Dr continues and includes installing driveway culverts under the affected driveways. The removal of the exotic noxious trees is complete around the Hyde Park Pond. The debris along the connector canal between Hyde Park Pond and F Rd Canal is complete and the area is currently being shaped. Staff is completing the swale work for this area and upon completion the sod will be installed. Staff will be holding a meeting with the residents prior to replanting the pond area to ensure they are satisfied with the replanting plan. It is managements intent to be completed with this project by May.

Roads Repairs:

The Public Works Department continues to monitor the conditions of the existing pavement and will repair the asphalt as needed. Staff employed the use of a contractor to repair a section of 161st Terr N that was damage by a careless driver dragging their trailer across the asphalt. Additionally, the intersection of North Rd and 145th Ave N was removed and replaced to eliminate the damage caused by the traffic in the area. The road and swale in the 2700 block of C Rd was removed and repaired following damage caused by a crane the almost entered the canal. This repair was paid for by the drivers insurance.

Solid Waste:

There were 40 total complaints to Coastal between January 1, 2025, thru March 31, 2025. Of the 40 complaints, eight were a general service complaints, three container issues, 16 missed pickup, and 13 from yard waste tags. All of the yard waste complaints were due to resident piles being larger than the permitted 6 cubic yards. The missed pickup complaints were resolved within 24 hours. The three container issues were from the result of missing recycling containers that needed to be replaced. They were delivered to the residents. None of the complaints resulted in a contract violation and therefore not fines were accessed. The table below outlines the amount of vegetation removed from the Town since the start of the fiscal year.

RESIDENTIAL CREDIT BY TONNAGE	
SCHEDULE OF ADJUSTMENTS	
2024/2025	VEG TONS
TOTAL VEG	3,085.69
OCTOBER 2024	71.97
NOVEMBER 2024	100.61
DECEMBER 2024	190.01
JANUARY 2025	232.45
FEBRUARY 2025	245.45
MARCH 2025 (Credit if Applicable)	244.50
APRIL 2025 (Credit if Applicable)	
MAY 2025 (Credit if Applicable)	
JUNE 2025 (Credit if Applicable)	
JULY 2025 (Credit if Applicable)	
AUGUST 2025 (Credit if Applicable)	
SEPTEMBER 2025 (Credit if Applicable)	
BALANCE REMAINING	2,000.70

Public Works management is currently planning for the 2025 Town of Loxahatchee Groves Vegetation Amnesty Days in preparation for hurricane season. Tentatively, the week of May 12th staff will mail an amnesty letter to all residents outlining the scope of the amnesty days. The tentative dates for the amnesty days are June 14, 2025 and July 19, 2025, both Saturdays. These dates are tentative and subject to change.

Facility Maintenance

The Public Works Department has procured cameras for the Town Hall facility that are to be installed upon obtaining a contractor. Other work conducted at Town Hall include evaluating the building for the presence of mold and determining whether any remediation that needs to take place in the future. Staff are also conducting heat load testing on the facility in our evaluation on the imbalance of the air conditioning units and determining the best course of action to improve the efficiency of the building.

Capital Improvements

FY 24 Paving Plan: The FY 24 paving plan is complete. All road sections that are to be paved are complete and have been inspected. All of the legally required signs have been installed and the multiuse trails that were planned have been completed. There is drainage work remaining and we are working with a contractor to complete this work to allow staff to work on other projects.

FY 25 Paving Plan: Paving A Rd. from Collecting Canal Rd. to North Rd. This project will also include all of the gap sections that were excluded in the FY23 paving project. Notices have been sent out to the residents regarding the easements and community meeting was held to discuss the project. This project will commence in stages. The first stage is to obtain the easements for the project. Staff is still working on obtaining all of the required easements. At this time nine of the required easements have been obtained. As residents are contacted, individual meetings are set up for them to discuss the project and complete the easement process. Upon completion of the Hyde Park project, the A Canal will be reinforced and adjusted. It is our plan to begin the installation of the catch basins and culverts under A Rd after the vegetation is removed for the

drainage to be installed. A price has been obtained from the contractor to complete this work and the task order will be executed. Once the road is completely prepped, it will then be paved. This project is scheduled to commence toward the middle of the third quarter.

FY25 Culvert Replacement: The Town has awarded the FY25 culvert replacement and continuing contract to Huurr Homes headquartered in Broward County. The Notice to Proceed has been issued and the preconstruction meeting held. The contractor has submitted all the planned submittals which have been approved. All work associated with the first four work orders is set to commence on or about May 15, 2025. A Notice will be sent to all property owners will be sent the week of April 28, 2025 as the project will require the closure of F Rd/Collecting Canal/6th Ct N for approximately a month and require temporary closure Folsom Rd and 25th St N. The contractor will begin the project once the culvert pipe delivery dates are confirmed. The scope of the project is to include Work Order 1 – F Rd and Collecting Canal, Work Order 2 – Kerry Ln and F Rd Work Order 3 – Folsom Rd and 25th Place North, and Work Order 4 – Bunny Ln and D Rd. The scope of the project also includes a continuing contract to allow the town to award replacement of culvert under \$300,000 for the period on the bid document without having to go through the bid process again. The contractor has submitted Task Order 1 associated with the installation of 13 catch basins and culverts along A Rd and Collecting Canal Rd. The Task Order includes all of the catch basins and culverts required for the FY25 Paving Project.

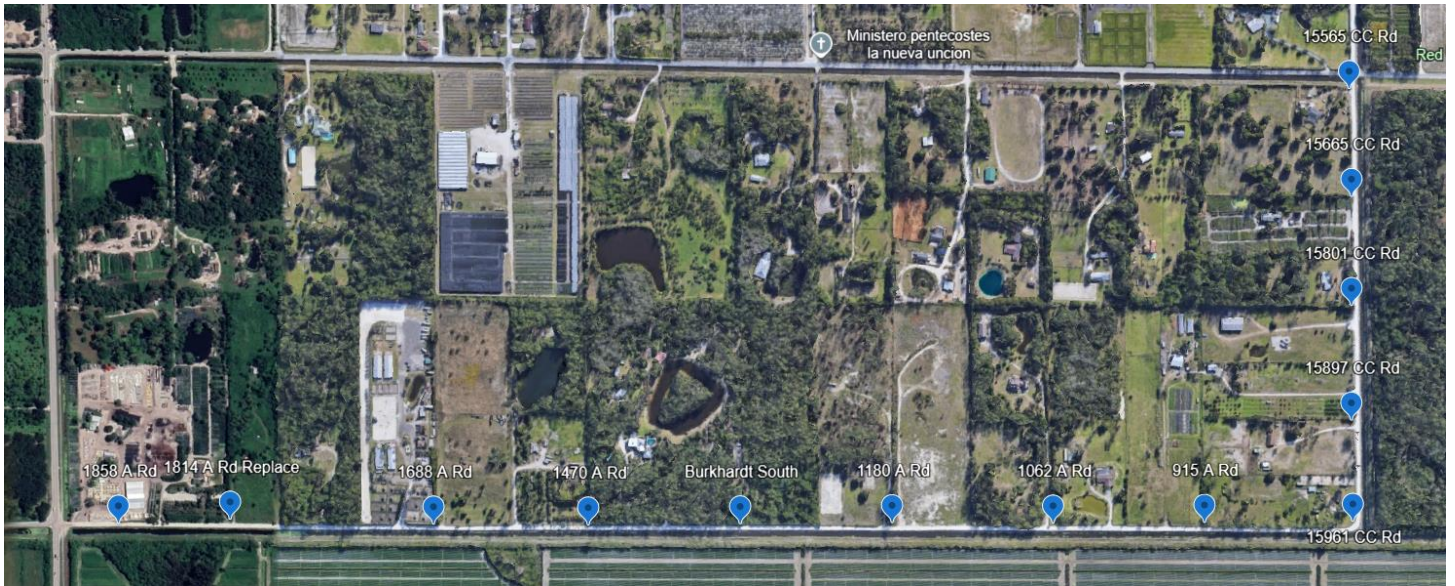

The contractor is working on submitting Task Order 2 associated with the first 18 catch basins that need to be installed as part of the FY23 and FY24 paving projects that were not installed after the culverts were installed under the previous administration. The images below illustrate where those catch basins are to be installed.

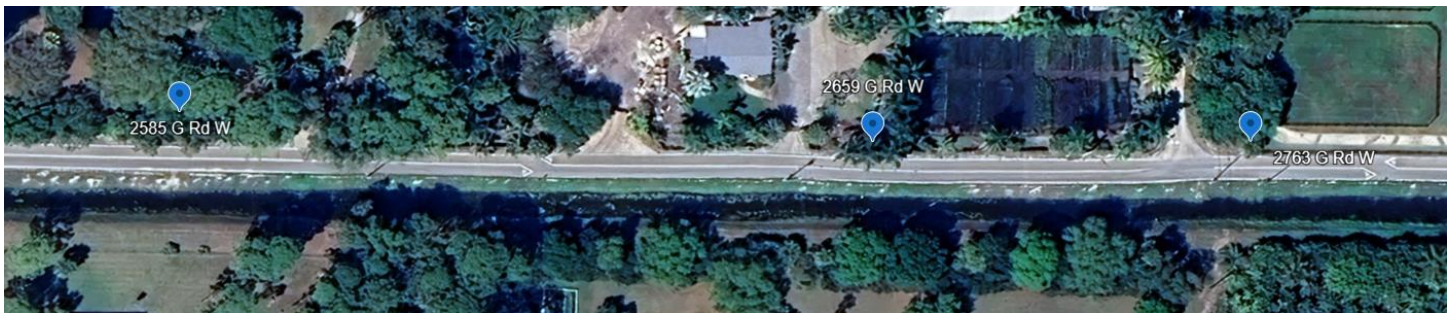



TOWN OF LOXAHATCHEE GROVES CAPITAL PLAN					
Description		Status	Budgeted Amount	Encumbered	Expected Completion
Road Paving Plan (overlay program)					
A South	1.25 miles	Obtaining Easements	\$363,688.00		August 2025*
Collect Canal	3.25 miles	Obtaining Easements	\$145,475.00		August 2025*
E North (gap)	0.25 miles	Obtaining Easements	\$72,738.00		August 2025*
Folsom (gap)	0.25 miles	Obtaining Easements	\$72,738.00		August 2025*
West 25 Street (gap)	0.15 miles	Obtaining Easements	\$43,643.00		August 2025*
G west (gap)	0.1 miles	Obtaining Easements	\$29,095.00		August 2025*
			\$727,377.00		
Road Rock Plan (rebuilding of road beds)					
Collect Canal	3.25 miles	Obtaining Easements	\$12,000.00		July 2025*
A South	1.25 miles	Obtaining Easements	\$75,000.00		July 2025*
			\$87,000.00		
Stormwater/Roadway Drainage Improvements					
Specific Maintenance Projects					
Pump House (including instrumentation and controls)		Obtaining Quotes	\$10,000.00		TBD
Gate Repairs at 'A'		Obtaining Quotes	\$10,000.00		TBD
Gate Repairs at 'Folsom'		Obtaining Quotes	\$15,000.00		TBD
			\$35,000.00		
Swales & Culverts					
Swales, Catch Basins and Other Control Structures		Under Review	\$350,000.00	\$85,823.90	July 2025
South E and Citrus Drainage System (Without tree removal)		In Design	\$25,000.00		TBD
Tangerine and Citrus Drainage System (Without tree removal)		In Design	\$25,000.00		TBD
Miscellaneous culvert failures/emergency repairs (5-7 culverts)			\$240,000.00		
			\$640,000.00		
Specific Culvert Locations					
F Rd + Collecting Canal Culvert		NTP Issued	\$436,000.00	\$258,858.00	July 2025
Kerry Ln Culvert Bridge		NTP Issued	\$140,000.00	\$92,038.40	July 2025
Folsom and 25th Culvert Bridge		NTP Issued	\$80,000.00	\$149,562.40	July 2025
Bunny Ln Culvert Bridge		NTP Issued	\$140,000.00	\$74,781.20	July 2025
			\$796,000.00	\$575,240.00	
Repair and Maintenance Canals					
Canal Bank Stabilization		On Schedule	\$200,000.00		July 2025
			\$200,000.00		
Trails System					
Connectivity improvements and trail maintenance/upgrades to ensure safety and usefulness of the Town trails system.					
North Road Trail		Signs Ordered	\$20,000.00		June 2025
			\$20,000.00		
Replacement of Public Works Building		Under Review	\$10,000.00		TBD
* Dates are based on obtaining ALL easements					

Emergency Management

The Public Works Director, who also serves as the Director of Emergency Management, has completed the updates of the Town of Loxahatchee Groves Emergency Management Plan for 2025 season. Some of the updates include the addition of a more expansive glossary section and including all disaster types. Additionally, the addition of position descriptions to assist staff in defining the responsibility of the various positions outlined in the incident command structure. Utilizing the best management practices outlined in various FEMA documentation, the Director will continue to utilize a concise chain of command to allow for a smoother response to incidents that may occur in the Town.

Community Engagement

During the first quarter of 2025 the Public Works Director has worked with residents, contractors, and engineers to solve various problems brought to his attention. Many of the inquiries were in regards to projects discussed at council meetings or items discovered on social media sites. This quarter there were no complaints about the water levels, flood risks, but most were regarding paving projects and the work being done on Hyde Park. During that same period, the Public Works Superintendent and staff engaged with the community clarifying work at project sites and assisting residents with issues as they arose.

Staffing

The Public Works Department is currently staffed by 12 full time and 1 part time employees.

There are no open positions at this time; the list of positions are listed below:

- 1 – Director of Public Works
- 1 – Superintendent of Public Works
- 1 – Public Works Coordinator

- 3 – Public Service Worker III
- 4 – Public Service Worker II
- 3 - Public Service Worker I

Crews are divided into three teams. 1. Ground Maintenance and Mowing, 2. Drainage Improvements, Road Stabilization, and Grading, and 3. Canal Bank Stabilization, Drainage, and Waterway Enhancements.

Ground Maintenance is responsible for mowing all canal banks and right of way paths and equestrian paths. This crew continues to be responsible for trimming and grubbing areas of the town that impede equipment, equestrian, or vehicle traffic throughout the Town. A portion of their responsibility is to assist in the maintenance of equipment and inventory of rolling assets as well as consumable items used by Public Works staff. This team will also begin clearing the neighborhood drainage ditches to improve water flow and aid in preventing flooding.

The Drainage Improvement, Road Stabilization, and Grading team is responsible for the maintenance and installation of culverts throughout the Town. They are further responsible for the removal of sediment in the drainage system. This team also responds to drainage structure issues and necessitates any repairs and maintenance to those structures. The crew is further responsible for the timely grading of all unpaved roads in the Town. They are responsible for advising supervision of potential failures and areas where added material is required. Once scheduled by supervision, and is charged with the application of the material to increase the stabilization of the road.

The Canal Bank Stabilization, Drainage, and Waterway Enhancements crew is responsible for the upkeep and maintenance of the canal banks. They are to identify failures and expedite repairs to those failures. A portion of their responsibility is to inspect the canal banks in an attempt to

proactively identify failures before they become a wash out.

The Director of Public Works is responsible for all of the components of the department and aided by the Superintendent of Public Works who is responsible for the individual crews. The Director and Superintendent work closely to establish priorities considering the health, welfare, and safety of the residents and visitors first. Public Works also employs a Public Works Coordinator who assists the Director and Superintendent with the administrative functions of the department.

Other initiatives the Public Works Director has been working on include continually evaluating the Emergency Management Plan as the Emergency Management Director. Additionally, training has been identified for all staff in varying degrees to enhance their abilities during an emergency. It is planned that all of these training be completed prior to the start of hurricane season in June. The training of public works staff on safety items as well as proper operation and maintenance of the equipment is used by the department.

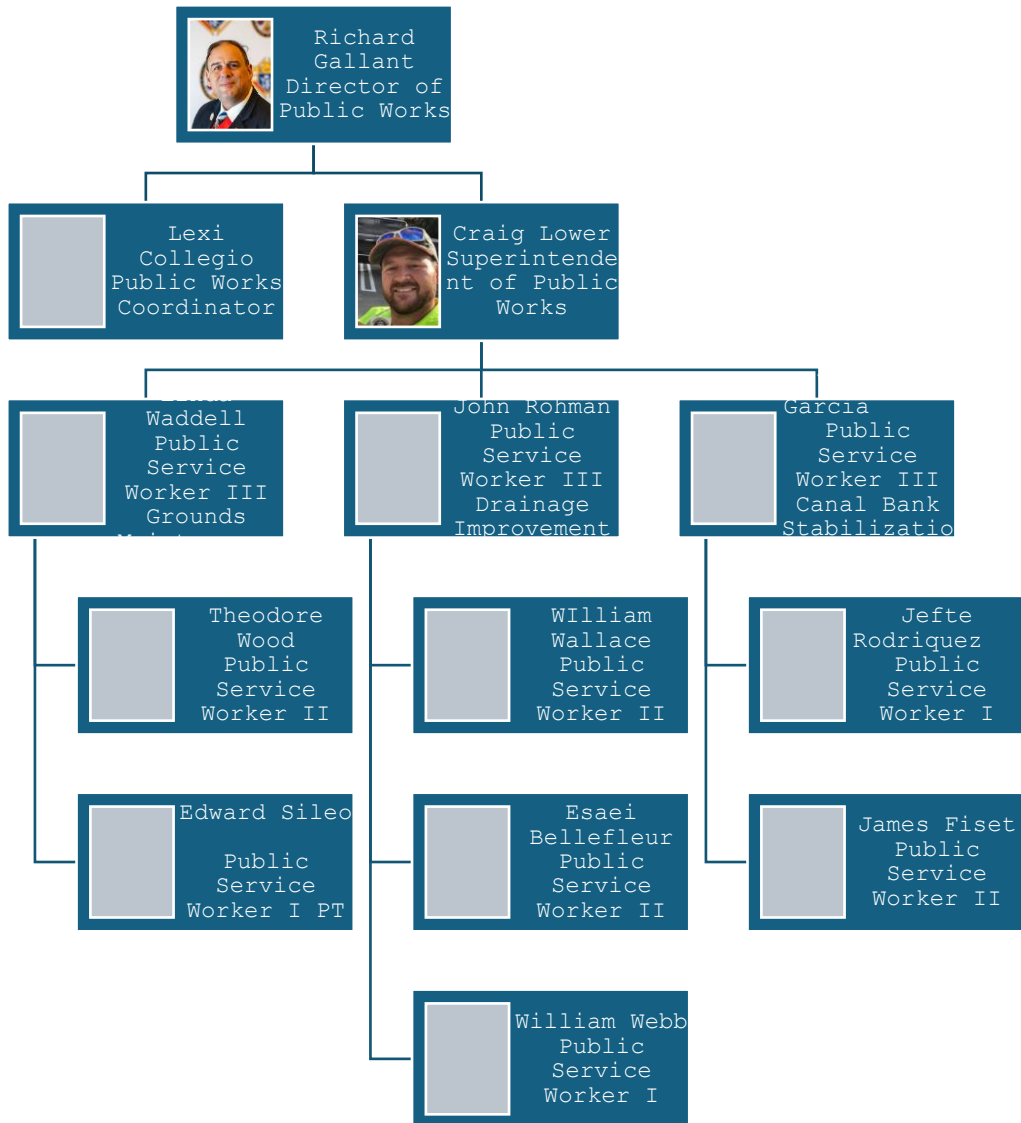

Staff Training and Development

Public Works management continues to evaluate the talents of our staff and how the Town can enhance those talents to improve the abilities of that staff. Weekly safety meetings continue to be held to discuss pending field issues and the concerns of the staff. At this meeting, a safety topic is discussed and covered to provide knowledge to the public works staff with the objective in reducing injuries on the job. Management is evaluating a CDL program to encourage employees to obtain their CDL to better serve the town and expand the resources available to drive the Town's larger equipment. Our suppliers are being tapped to provide training on the use of our

equipment from the manufacturers. Preventive maintenance training from the manufacturers is being put in place.

The Public Works Superintendent recently attended the Certified District Manager class offered by the Florida Association of Special Districts and the Public Works Project Coordinator was sent to the Certified District Administrator class in January of 2025 as well as the FEMA Flood Plain Class.

Human Resources has put together a program for all employees that will include wellness, ergonomics, drug free workplace, ethics, as well as others. Safety related topics include Hazard Communication, Heat Stress, Personal Protective Equipment, Trenching and Excavation, Slips, Trips, and Falls, and Equipment Spotter Training.

Equipment Mileage or Hours:

The water pump operated a total of 166.5 hours during the first quarter of 2025. The water pump currently has 2573.5 hours on it.

During that time Public Works consumed 2,306.4 gallons of Off-Road Diesel, 308.1 gallons of Ultra Low Sulfur Diesel, and 427 gallons of 87 Octane Unleaded Fuel.

In April the Public Works Department sent two vehicles to Royal Auction to be sold. The revenue generated will be used to pay for the 2017 Ford F-250 recently acquired from the Palm Beach County Thrift Store auction to replace the 2006 Ford F250 which has exceeded its useful life.

Fuel Consumption

Town of Loxahatchee Groves Fuel Consumption			
	Diesel Dyed	Diesel Clear	Unleaded (87 Octane)
October	1055	289	160
November	350		171
December	792	120	
January	362.1		
February	785		
March	1159.3	308.1	427
April			
May			
June			
July			
August			
September			
Total	4503.4	717.1	758

Vehicle List

Town of Loxahatchee Groves Vehicle and Rolling Equipment Inventory					
Vehicle Number	Vehicle Year	Vehicle Make	Vehicle Model		Total Hours
0510	2006	Ford	F250	Utility Truck	389
0710	2007	John Deere	5325	Bush Hog Tractor	0
1110	2011	Ford	F450	Utility	202
1111	2011	Ford	F250	Ext Cab	881
1201	2012	Felling	FT-20-2 LP	Trailer	N/A
1311	2013	John Deere	220D W	Excavator	17.3
1411	2014	John Deere	5055E	Bush hog	188
1412	2014	New Holland	L225	Loader	3048
1510	2015	John Deere	XUV855D	XUV	385
1511	2015	Ford	F250	Single	600
1512	2015	John Deere	D105	Lawn Tractor	0.2
1513	2015	Scag	SH61V-25KVD	K1B00179	0
1610	2016	Ford	F250	Crew Cab	259
1611	2016	Ford	Explorer	SUV	1647
1710	2017	Ford	Escape	SUV	1146
1711	2017	Ford	F250	Ext Cab	78516
1810	2018	Triple Crown	5 x 10	Trailer	N/A
1910	2019	John Deere	5075E	Box Blade	50.3
2110	2021	Kubota	M6S111D	Tractor	75
2210	2022	Caterpillar	450		117
2211	2022	John Deere	620G	Grader	253
2212	2022	Novae, LLC	Duel Axle	Trailer	N/A
2301	2023	Evergreen	Aspen	Tractor	139
2401	2024	SANY	SY60C	Excavator	114
2501	2025	Freightliner	Truck	Dump Truck	673
		Water Pump			166.5

Culvert and Catch Basin Replacement List

Culverts & Catch Basin to Replace/Install											
Location/Reference	Pipe Cost	Mobilization	Associated Labor & Costs	Restoration Materials	Catch Basin Cost	Total	Bid Amount	Status	Size	Length	Summary
F Rd & Collecting Canal	\$198,000.00	\$9,100.00	\$33,500.00	\$195,710.00		\$436,310.00	\$258,858.00	NTP Issued	96"/72"/24"	60'	Replace due to imminent failure
958 Hyde Pak Rd	\$1,031.20	\$2,000.00	\$2,530.00	\$1,184.00		\$6,745.20		Installed By Staff	18"	40'	Failing pipe, North side of pond
958 Hyde Pak Rd	\$1,031.20	\$2,000.00	\$2,530.00	\$1,184.00		\$6,745.20		Installed By Staff	18"	40'	Failing pipe, East side of pond
3974 161st TER N	\$1,031.20	\$2,000.00	\$2,530.00	\$1,184.00		\$6,745.20		Installed By Staff	18"	40'	Damage pipe, replace before paving
2749 A Rd	\$1,031.20	\$2,000.00	\$2,530.00	\$1,184.00	\$2,102.00	\$8,847.20		Task Order 3	18"	40'	Install pipe for road drainage, under Lakeside Dr
14702 North Rd	\$1,031.20	\$2,000.00	\$2,530.00	\$1,184.00	\$2,102.00	\$8,847.20		Task Order 3	18"	40'	Install pipe for road drainage, under 147th ave
3975 147th AVE N	\$1,031.20	\$2,000.00	\$2,530.00	\$1,184.00	\$2,102.00	\$8,847.20		Task Order 3	18"	40'	Install pipe for road drainage, under North Rd
1584 F Rd & Casey Rd	\$1,031.20	\$2,000.00	\$2,530.00	\$1,184.00		\$6,745.20		Not Required	18"	40'	Replace pipe for canal drainage
Kerry LN & F Rd	\$60,000.00	\$6,000.00	\$8,530.00	\$53,800.00		\$128,330.00	\$92,038.40	NTP Issued	96"	40'	Culvert Replacement Plan
1225 D Rd	\$1,031.20	\$2,000.00	\$2,530.00	\$1,184.00		\$6,745.20		Completed	18"	40'	Pipe needs to be redirected
13556 North Rd	\$1,031.20	\$2,000.00	\$2,530.00	\$1,184.00		\$6,745.20		Task Order 3	18"	40'	install pipe for road drainage, under North Rd
15410 North Rd	\$1,031.20	\$2,000.00	\$2,530.00	\$1,184.00		\$6,745.20		Task Order 3	18"	40'	FPL Damaged pipe
Bunny Ln & D Rd	\$60,000.00	\$6,000.00	\$8,530.00	\$53,800.00		\$128,330.00	\$74,781.20	NTP Issued	96"	40'	Culvert Replacement Plan
25th PI N & D Rd	\$40,000.00	\$6,000.00	\$8,530.00	\$53,800.00		\$108,330.00		FY26	72"	40'	Culvert Replacement Plan
WB Rd North of Okeechobee	\$40,000.00	\$6,000.00	\$8,530.00	\$53,800.00		\$108,330.00		FY26	72"	40'	Culvert Replacement Plan
South E, 1222 E Rd	\$1,702.80	\$2,000.00	\$2,530.00	\$1,184.00		\$7,416.80		Task Order 3	24"	40'	Pipe was installed to high, needs to be dropped 12"
South E, 1222 E Rd	\$1,031.20	\$2,000.00	\$2,530.00	\$1,184.00		\$6,745.20		Task Order 3	18"	40'	Pipe was covered when the road widened
North B, 15405 Fortner Dr	\$1,031.20	\$2,000.00	\$2,530.00	\$1,184.00		\$6,745.20		Staff to Complete	18"	40'	Pipe was covered when the road widened
1531 WC Rd	\$1,031.20	\$2,000.00	\$2,530.00	\$1,184.00		\$6,745.20		Staff to Complete	18"	40'	Pipe is to short going into canal, south side of property
15030 Timberlane Pl	\$1,031.20	\$2,000.00	\$2,530.00	\$1,184.00		\$6,745.20		Staff to Complete	18"	40'	Pipe is to short going into canal, south side of property
G Rd W & North Rd	\$4,902.80	\$2,000.00	\$2,530.00	\$1,184.00		\$10,616.80		FY26	48"	40'	Replace pipe for canal drainage
100 Temple Dr	\$1,031.20	\$2,000.00	\$2,530.00	\$1,184.00		\$6,745.20		Task Order 3	18"	40'	Replace pipe for canal drainage
125 Temple Dr	\$1,031.20	\$2,000.00	\$2,530.00	\$1,184.00		\$6,745.20		Task Order 3	18"	40'	Replace pipe for canal drainage
Folsom Rd & 25th St N	\$7,353.00	\$2,000.00	\$8,530.00	\$1,184.00		\$19,067.00	\$149,562.40	NTP Issued	48"	60'	Culvert Replacement Plan
14659 Collecting Canal Rd	\$1,031.20	\$2,000.00	\$2,530.00	\$1,184.00		\$5,714.00		Completed	18"	40'	Repair and Extend pipe that buried from paving project
12873 Collecting Canal Rd	\$1,031.20	\$2,000.00	\$2,530.00	\$1,184.00	\$2,102.00	\$7,816.00		Task Order 2	18"	40'	Install Catch Basin for FY23 paving
12955 Collecting Canal Rd	\$1,031.20	\$2,000.00	\$2,530.00	\$1,184.00	\$2,102.00	\$7,816.00		Task Order 2	18"	40'	Install Catch Basin for FY23 paving
13252 Collecting Canal Rd	\$1,031.20	\$2,000.00	\$2,530.00	\$1,184.00	\$2,102.00	\$7,816.00		Task Order 2	18"	40'	Install Catch Basin for FY23 paving
14165 Collecting Canal Rd	\$1,031.20	\$2,000.00	\$2,530.00	\$1,184.00	\$2,102.00	\$7,816.00		Task Order 2	18"	40'	Install Catch Basin for FY23 paving
14281 Collecting Canal Rd	\$1,031.20	\$2,000.00	\$2,530.00	\$1,184.00	\$2,102.00	\$7,816.00		Task Order 2	18"	40'	Install Catch Basin for FY23 paving
14439 Collecting Canal Rd	\$1,031.20	\$2,000.00	\$2,530.00	\$1,184.00	\$2,102.00	\$7,816.00		Task Order 2	18"	40'	Install Catch Basin for FY23 paving
14599 Collecting Canal Rd	\$1,031.20	\$2,000.00	\$2,530.00	\$1,184.00	\$2,102.00	\$7,816.00		Task Order 2	18"	40'	Install Catch Basin for FY23 paving
14717 Collecting Canal Rd	\$1,031.20	\$2,000.00	\$2,530.00	\$1,184.00	\$2,102.00	\$7,816.00		Task Order 2	18"	40'	Install Catch Basin for FY23 paving
15045 Collecting Canal Rd	\$1,031.20	\$2,000.00	\$2,530.00	\$1,184.00	\$2,102.00	\$7,816.00		Task Order 2	18"	40'	Install Catch Basin for FY23 paving
15409 Collecting Canal Rd	\$1,031.20	\$2,000.00	\$2,530.00	\$1,184.00	\$2,102.00	\$7,816.00		Task Order 2	18"	40'	Install Catch Basin for FY23 paving
3057 E Rd N	\$1,031.20	\$2,000.00	\$2,530.00	\$1,184.00	\$2,102.00	\$7,816.00		Easement Issue	18"	40'	Install Catch Basin for FY23 paving
3123 E Rd N	\$1,031.20	\$2,000.00	\$2,530.00	\$1,184.00	\$2,102.00	\$7,816.00		Easement Issue	18"	40'	Install Catch Basin for FY23 paving
3255 E Rd N	\$1,031.20	\$2,000.00	\$2,530.00	\$1,184.00	\$2,102.00	\$7,816.00		Task Order 2	18"	40'	Install Catch Basin for FY23 paving
3509 E Rd N	\$1,031.20	\$2,000.00	\$2,530.00	\$1,184.00	\$2,102.00	\$7,816.00		Easement Issue	18"	40'	Install Catch Basin for FY23 paving
3635 E Rd N	\$1,031.20	\$2,000.00	\$2,530.00	\$1,184.00	\$2,102.00	\$7,816.00		Task Order 2	18"	40'	Install Catch Basin for FY23 paving
3701 E Rd N	\$1,031.20	\$2,000.00	\$2,530.00	\$1,184.00	\$2,102.00	\$7,816.00		Task Order 2	18"	40'	Install Catch Basin for FY23 paving
3766 E Rd N	\$1,031.20	\$2,000.00	\$2,530.00	\$1,184.00	\$2,102.00	\$7,816.00		Easement Issue	18"	40'	Install Catch Basin for FY23 paving
2365 Folsom Rd	\$1,031.20	\$2,000.00	\$2,530.00	\$1,184.00	\$2,102.00	\$7,816.00		Easement Issue	18"	40'	Install Catch Basin for FY23 paving
2585 G Rd W	\$1,031.20	\$2,000.00	\$2,530.00	\$1,184.00	\$2,102.00	\$7,816.00		Task Order 2	18"	40'	Install Catch Basin for FY23 paving
2659 G Rd W	\$1,031.20	\$2,000.00	\$2,530.00	\$1,184.00	\$2,102.00	\$7,816.00		Task Order 2	18"	40'	Install Catch Basin for FY23 paving
2763 G Rd W	\$1,031.20	\$2,000.00	\$2,530.00	\$1,184.00	\$2,102.00	\$7,816.00		Task Order 2	18"	40'	Install Catch Basin for FY23 paving
13038 North Rd	\$1,031.20	\$2,000.00	\$2,530.00	\$1,184.00	\$2,102.00	\$7,816.00		Easement Issue	18"	40'	Install Catch Basin for FY23 paving
15565 CC Rd	\$1,031.20	\$2,000.00	\$2,530.00	\$1,184.00	\$2,102.00	\$7,816.00	\$7,802.17	Task Order 1	18"	40'	Install Catch Basin and Culvert FY25 paving
15665 CC Rd	\$1,031.20	\$2,000.00	\$2,530.00	\$1,184.00	\$2,102.00	\$7,816.00	\$7,802.17	Task Order 1	18"	40'	Install Catch Basin and Culvert FY25 paving
15801 CC Rd	\$1,031.20	\$2,000.00	\$2,530.00	\$1,184.00	\$2,102.00	\$7,816.00	\$7,802.17	Task Order 1	18"	40'	Install Catch Basin and Culvert FY25 paving
15897 CC Rd	\$1,031.20	\$2,000.00	\$2,530.00	\$1,184.00	\$2,102.00	\$7,816.00	\$7,802.17	Task Order 1	18"	40'	Install Catch Basin and Culvert FY25 paving
15961 CC Rd	\$1,031.20	\$2,000.00	\$2,530.00	\$1,184.00	\$2,102.00	\$7,816.00	\$7,802.17	Task Order 1	18"	40'	Install Catch Basin and Culvert FY25 paving
915 ARd	\$1,031.20	\$2,000.00	\$2,530.00	\$1,184.00	\$2,102.00	\$7,816.00	\$7,802.17	Task Order 1	18"	40'	Install Catch Basin and Culvert FY25 paving
1062 ARd	\$1,031.20	\$2,000.00	\$2,530.00	\$1,184.00	\$2,102.00	\$7,816.00	\$7,802.17	Task Order 1	18"	40'	Install Catch Basin and Culvert FY25 paving
1180 ARd	\$1,031.20	\$2,000.00	\$2,530.00	\$1,184.00	\$2,102.00	\$7,816.00	\$7,802.17	Task Order 1	18"	40'	Install Catch Basin and Culvert FY25 paving
1470 ARd South	\$1,031.20	\$2,000.00	\$2,530.00	\$1,184.00	\$2,102.00	\$7,816.00	\$7,802.17	Task Order 1	18"	40'	Install Catch Basin and Culvert FY25 paving
1470 ARd	\$1,031.20	\$2,000.00	\$2,530.00	\$1,184.00	\$2,102.00	\$7,816.00	\$7,802.17	Task Order 1	18"	40'	Install Catch Basin and Culvert FY25 paving
1688 S Rd	\$1,031.20	\$2,000.00	\$2,530.00	\$1,184.00	\$2,102.00	\$7,816.00	\$7,802.17	Task Order 1	18"	40'	Install Catch Basin and Culvert FY25 paving
1814 ARd	\$1,031.20	\$2,000.00	\$2,530.00	\$1,184.00	\$2,102.00	\$7,816.00	\$7,802.17	Task Order 1	18"	40'	Install Catch Basin and Culvert FY25 paving
1858 ARd	\$1,031.20	\$2,000.00	\$2,530.00	\$1,184.00	\$2,102.00	\$7,816.00	\$7,802.17	Task Order 1	18"	40'	Install Catch Basin and Culvert FY25 paving
Total	\$465,581.00	\$143,100.00	\$212,770.00	\$476,030.00	\$79,876.00	\$1,340,233.80	\$676,668.21				

Future Plans and Priorities

At this time the Public Works Director and other staff are developing an evaluation of the Town's complete infrastructure. The purpose is to deliver a comprehensive list to the Town Council and residents on the expansive work that needs to be completed to ensure adequate drainage of properties and streets in the Town as well as a road map of the future capital improvements that will be required over the next 10 years. The gravity of the work required to bring this town to a point that items can be maintained is not completely understood by some. The intent of this project is to bring clarity to all of the residents of the Town. Over the past year staff has worked on replacing all of the legally enforceable signs located throughout the Town. Staff has installed over 50 stop signs, and 30 speed limit signs with the forecast to install another 50 stop signs, and other legally enforceable signs. Included in our upcoming sign campaign is to install or replace the Horse Right of Way signs, updated school zone sign, as well as other directional and trail signage throughout the town as our budget allows.

Additional work forecast over the next quarter includes the completion of the Hyde Park rehabilitation project and moving to A Rd and Collecting Canal Rd to begin the reinforcement of the canal banks as part of the canal bank stabilization project.

Crews will continue to remove exotic debris from the canal banks to facilitate travel along the canal banks for pedestrian and equestrian traffic.