

EXHIBIT "A"

STEPHENIE LANE NO. 4

ANNEXATION TO THE TOWN OF LOS GATOS

GEOGRAPHIC DESCRIPTION

All that certain real property, situate in portion of Rancho Rinconada De Los Gatos, lying in the County of Santa Clara, State of California, described as follows:

Beginning at the angle point on the most westerly line of the Annexation to the Town of Los Gatos, as defined by the Annexation titled "Linda Avenue No. 2", said point being S. 22°00'00" E., 21.39 feet from the northwesterly corner of the Lands of Meyer, as shown upon said annexation; thence along the most westerly line of said Annexation and its southwesterly extension

- (1) S. 12°45'00" E., 35.05 feet to the westerly corner of the Annexation to the Town of Los Gatos, as defined by the Annexation titled "Linda Avenue No. 4"; thence
- (2) S. 12°45'00" E., 56.70 feet to the southerly corner of said; thence leaving said annexation
- (3) S. 12°45'00" E., 8.21 feet to an angle point; thence
- (4) S. 68°28'00" W., 232.64 feet to a point on the southwesterly line of that certain 12.217 Acre Parcel of Land conveyed by Leo Baumgartner, ET UX, to Bend Chiro by deed recorded March 23, 1923, in the Office of the County Recorder of Santa Clara County, in Book 20 of Official Records, at page 45, said point also being the northeasterly corner of the Annexation to the Town of Los Gatos, as defined by the Annexation titled "Stephanie Lane No. 1"; thence along said southwesterly line
- (5) N. 12°45'00" W., 50.00 feet to the southeasterly corner of the Annexation to the Town of Los Gatos, as defined by the Annexation titled "Stephenie Lane No. 2"; thence along the easterly line of said Annexation
- (6) N. 12°45'00" W., 50.00 feet to the most southerly corner of that certain Parcel of Land conveyed by Corrine Chiro, ET VIR to Daniel T. Fisk, ET UX, by deed dated June 9, 1939, recorded July 11, 1939, in Book 936 of Official Records, at page 598, said corner also being the northeasterly corner of said Annexation titled "Stephenie Lane No. 2"; thence, along the southeasterly line of said Parcel of Land
- (7) N. 68°28'00" E., 232.64 feet, to the **Point of beginning** and containing **0.528** acre, more or less

For assessment purposes only. This description of land is not a legal property description as defined in the Subdivision Map Act and may not be used as the basis for an offer for sale of the land described.

Date: 1/31/2023



EXHIBIT A

Disclaimer:
For assessment purposes only. This description of land is not a legal property description as defined in the Subdivision Map Act and may not be used as the basis for an offer for sale of the land described.



LOCATION MAP
NOT TO SCALE

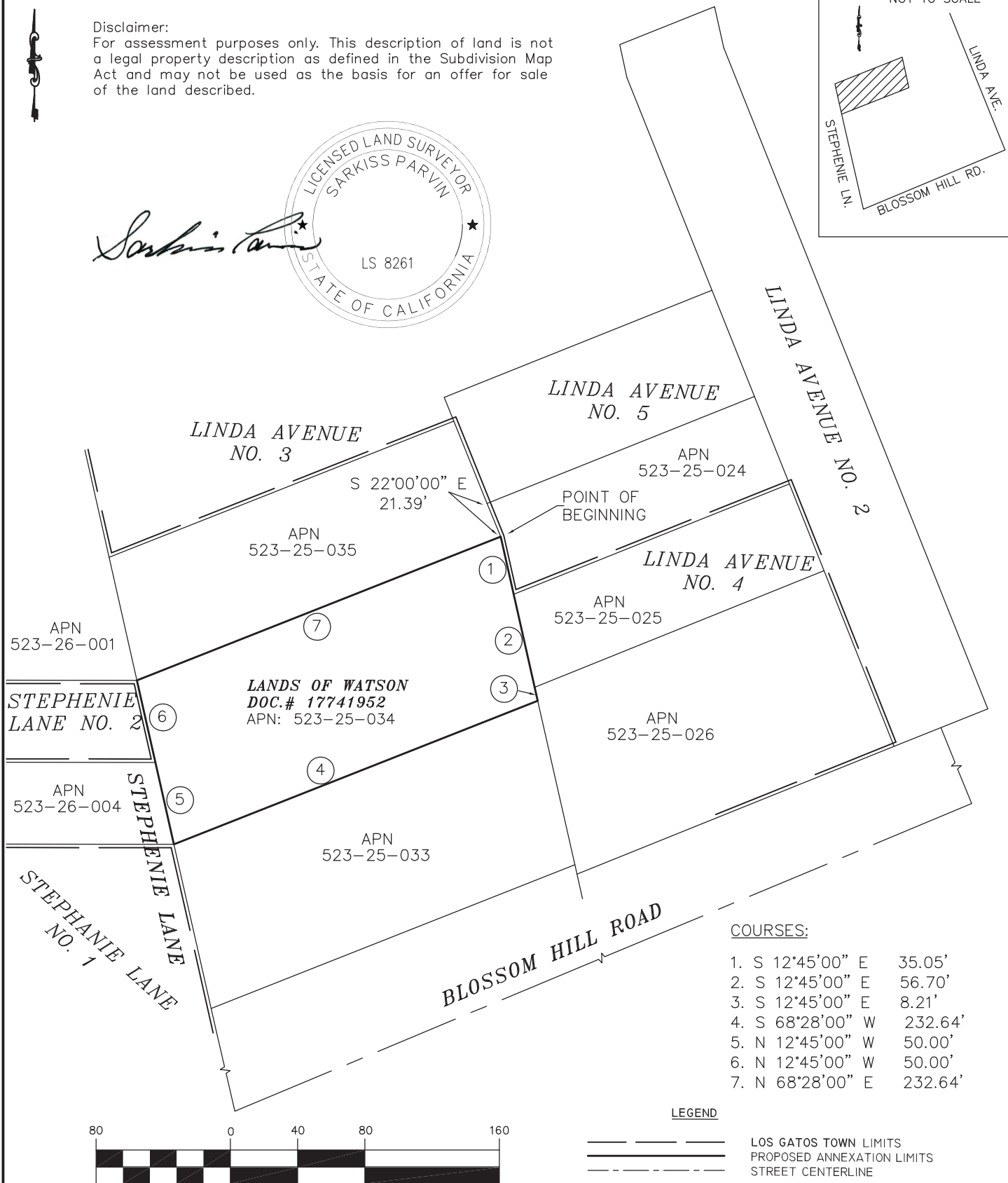
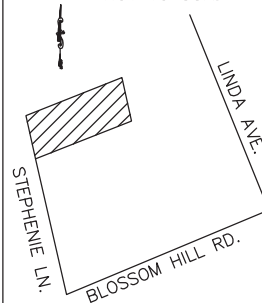

EXHIBIT "B"
STEPHENIE LANE NO. 4 ANNEXATION
BEING A PORTION OF RANCHO RINCONADA DE LOS
GATOS, COUNTY OF SANTA CLARA, CALIFORNIA

ASSESSOR'S PARCEL NUMBER
523-25-034

DATE: 01-31-2023

SCALE: 1"=80'

ACREAGE: 0.528

ENGINEERS
CIVIL ENGINEERS

1534 CAROB LANE
LOS ALTOS, CA 94024
TEL: (650) 941-8055
FAX: (650) 941-8755

EXHIBIT B