

BLOSSOM HILL ROAD

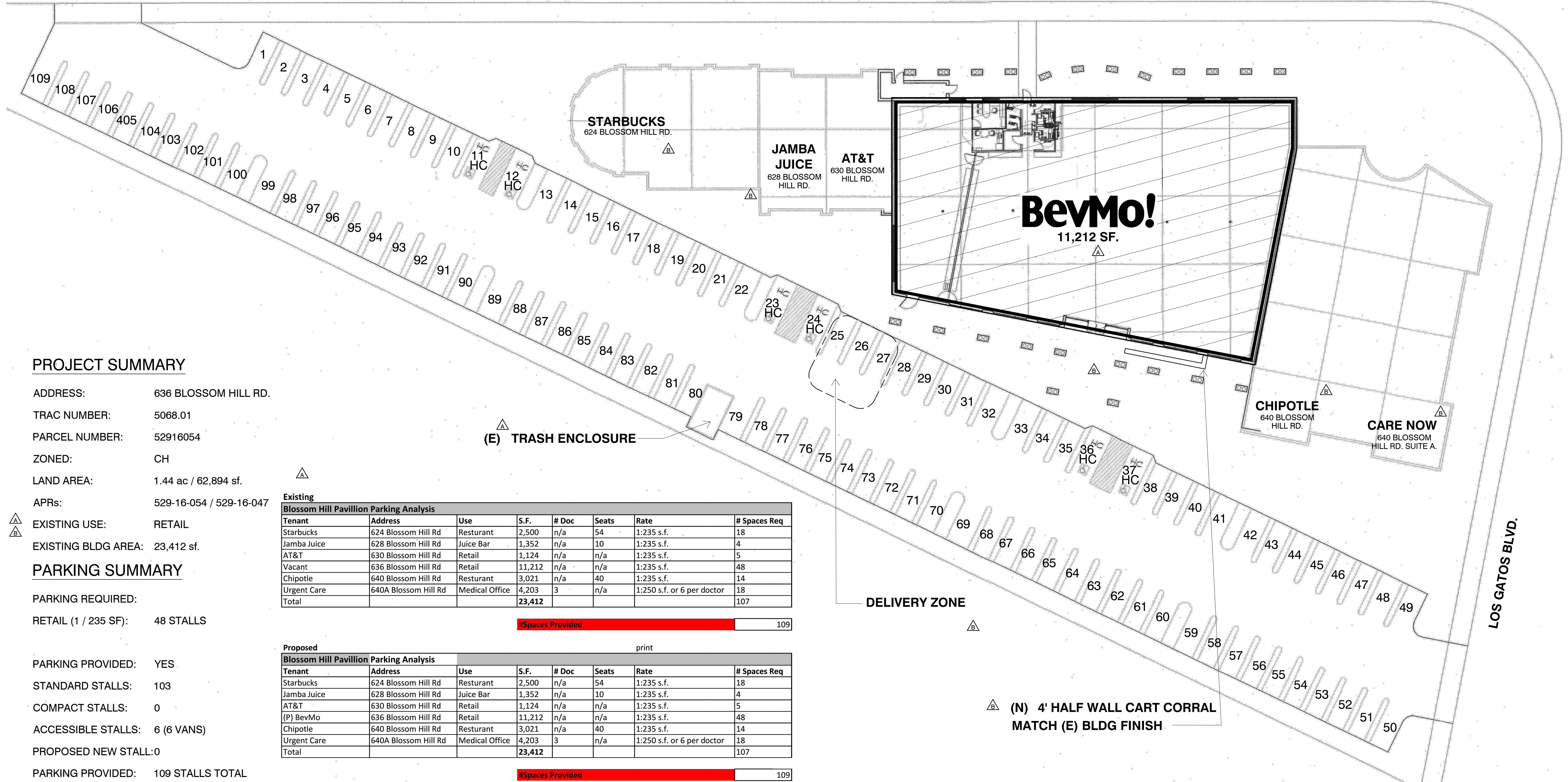

**PROJECT SUMMARY**

ADDRESS: 636 BLOSSOM HILL RD.  
 TRAC NUMBER: 5068.01  
 PARCEL NUMBER: 52916054  
 ZONED: CH  
 LAND AREA: 1.44 ac / 62,894 sf.  
 APRs: 529-16-054 / 529-16-047

EXISTING USE: RETAIL  
 EXISTING BLDG AREA: 23,412 sf.

**PARKING SUMMARY**

PARKING REQUIRED:  
 RETAIL (1 / 235 SF): 48 STALLS  
 PARKING PROVIDED: YES  
 STANDARD STALLS: 103  
 COMPACT STALLS: 0  
 ACCESSIBLE STALLS: 6 (6 VANS)  
 PROPOSED NEW STALL: 0  
 PARKING PROVIDED: 109 STALLS TOTAL

Existing  
 Blossom Hill Pavillion Parking Analysis

Tenant	Address	Use	S.F.	# Doc	Seats	Rate	# Spaces Req
Starbucks	624 Blossom Hill Rd	Resturant	2,500	n/a	54	1:235 s.f.	18
Jamba Juice	628 Blossom Hill Rd	Juice Bar	1,352	n/a	10	1:235 s.f.	4
AT&T	630 Blossom Hill Rd	Retail	1,124	n/a	n/a	1:235 s.f.	5
Vacant	636 Blossom Hill Rd	Retail	11,212	n/a	n/a	1:235 s.f.	48
Chipotle	640 Blossom Hill Rd	Resturant	3,021	n/a	40	1:235 s.f.	14
Urgent Care	640A Blossom Hill Rd	Medical Office	4,203	3	n/a	1:250 s.f. or 6 per doctor	18
<b>Total</b>			<b>23,412</b>				<b>107</b>

#Spaces Provided 109

Proposed  
 Blossom Hill Pavillion Parking Analysis

Tenant	Address	Use	S.F.	# Doc	Seats	Rate	# Spaces Req
Starbucks	624 Blossom Hill Rd	Resturant	2,500	n/a	54	1:235 s.f.	18
Jamba Juice	628 Blossom Hill Rd	Juice Bar	1,352	n/a	10	1:235 s.f.	4
AT&T	630 Blossom Hill Rd	Retail	1,124	n/a	n/a	1:235 s.f.	5
(P) BevMo	636 Blossom Hill Rd	Retail	11,212	n/a	n/a	1:235 s.f.	48
Chipotle	640 Blossom Hill Rd	Resturant	3,021	n/a	40	1:235 s.f.	14
Urgent Care	640A Blossom Hill Rd	Medical Office	4,203	3	n/a	1:250 s.f. or 6 per doctor	18
<b>Total</b>			<b>23,412</b>				<b>107</b>

#Spaces Provided 109

636 BLOSSOM HILL RD.  
 Los Gatos, CA 95032

STORE #:  
 DATE: AUGUST 19, 2021  
 MCG JOB #: 20.474.01

**SITE PLAN**

Scale : 1/16" = 1'0"

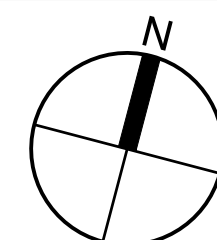

DATE	REVISIONS
12-29-20	CLIENT REVISION
06-09-21	CITY COMMENTS
08-19-21	CITY COMMENTS

© MCG ARCHITECTURE 2021 ALL RIGHTS RESERVED  
 NOTE: This information is conceptual in nature and is subject to adjustments pending further verification and Client, Tenant, and Governmental Agency approvals. No warranties or guarantees of any kind are given or implied by the Architect.

**BevMo!**

A-1

CLEVELAND  
 DENVER  
 GLENDORA  
 IRVINE  
 SAN FRANCISCO



mcgarchitecture.com  
 EXHIBIT 8

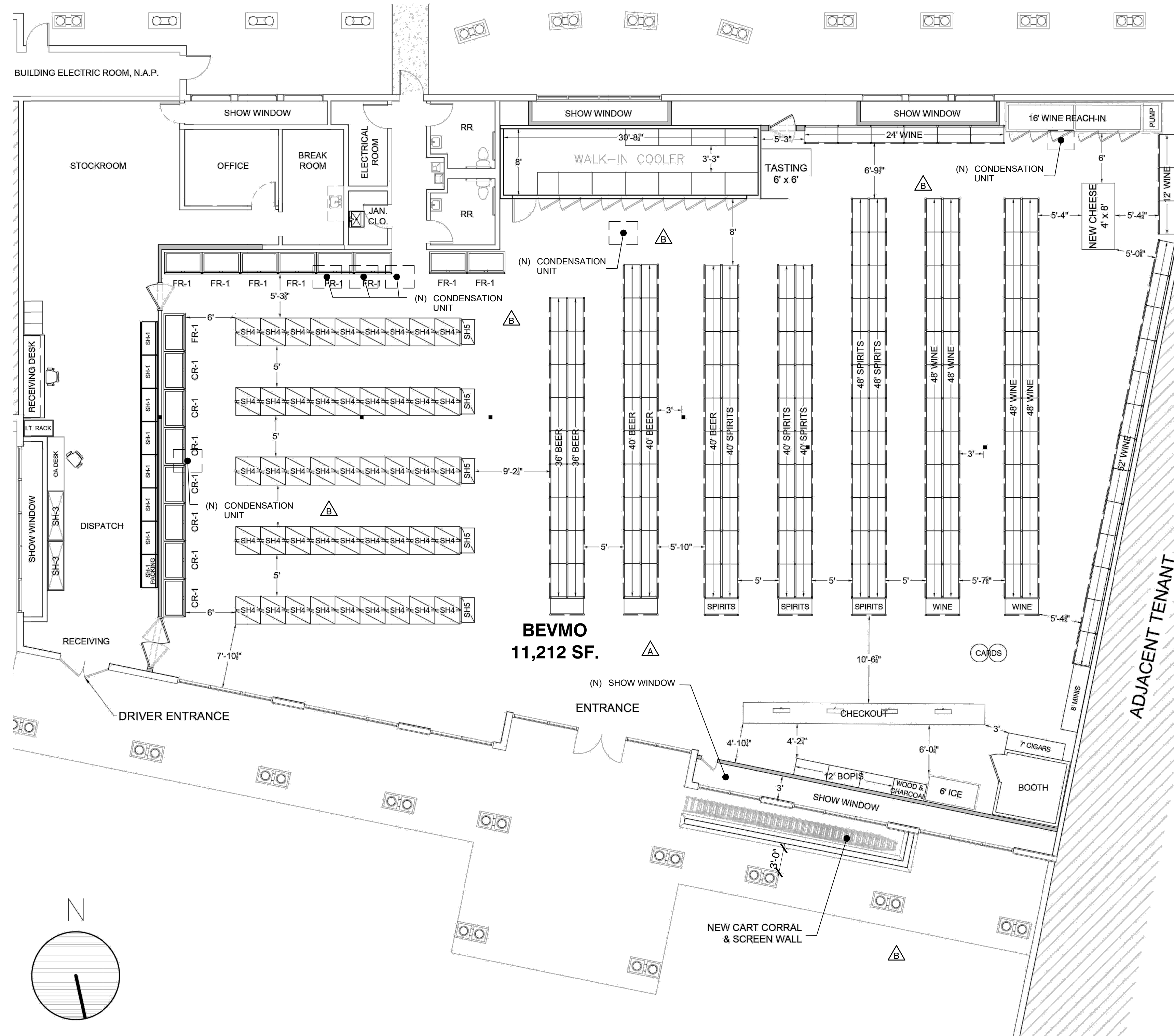

636 BLOSSOM HILL RD.  
Los Gatos, CA 95032

A-2

STORE #:  
DATE: AUGUST 19, 2021  
MCG JOB #: 20.474.01

FLOOR PLAN

Scale : 1/8" = 1'0"

DATE	REVISIONS
12-29-20	CLIENT REVISION
06-09-21	CITY COMMENTS
08-19-21	CITY COMMENTS

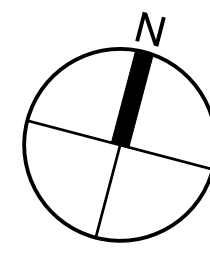

© MCG ARCHITECTURE 2021 ALL RIGHTS RESERVED  
NOTE: This information is conceptual in nature and is subject to adjustments pending further verification and Client, Tenant, and Governmental Agency approvals. No warranties or guarantees of any kind are given or implied by the Architect.

**BevMo!**

CLEVELAND  
DENVER  
GLENDORA  
IRVINE  
SAN FRANCISCO



mcgarchitecture.com

NOTE: NO COLOR OR FINISH CHANGES TO (E) BLDG EXTERIOR.

NOTE: ROOF EQUIP. WILL BE SCREENED PER CITY CODE.

NOTE: NO CHANGES TO (E) EXTERIOR LIGHTING.

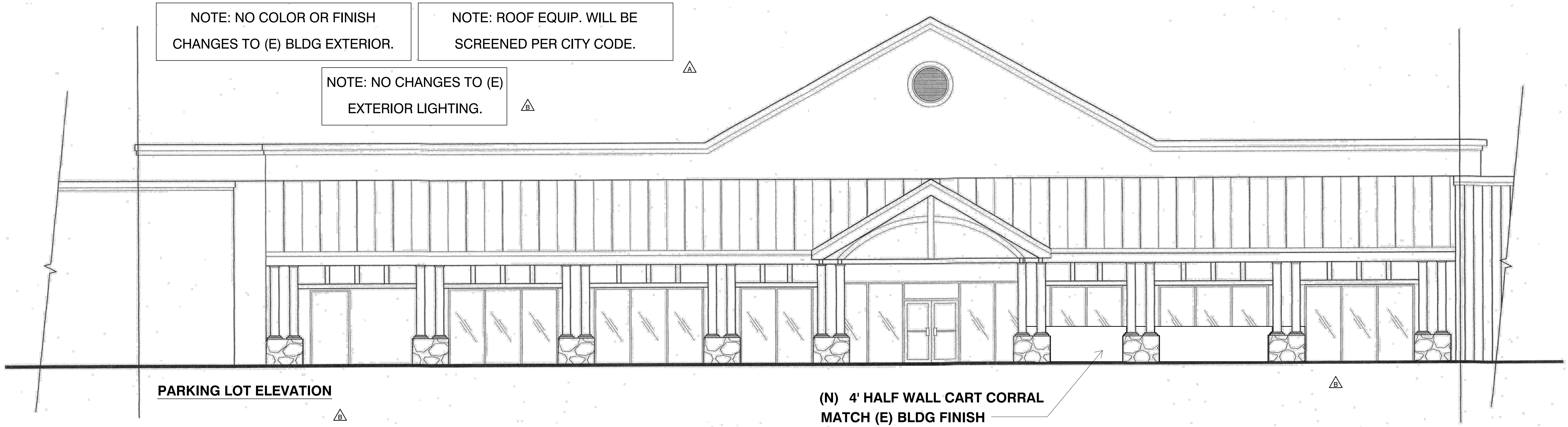

PARKING LOT ELEVATION

(N) 4' HALF WALL CART CORRAL MATCH (E) BLDG FINISH

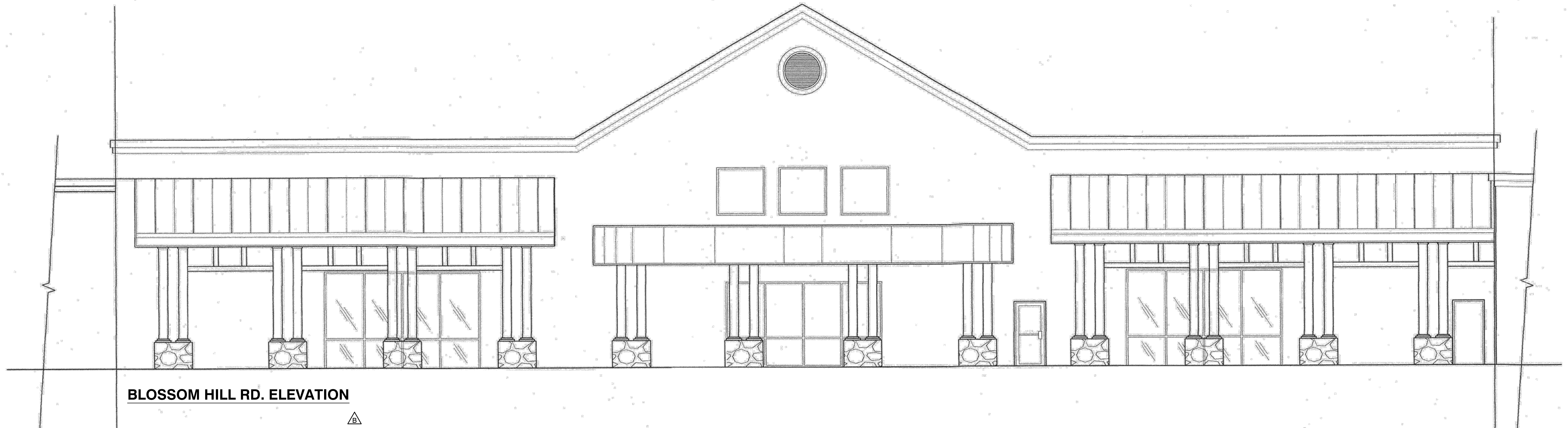

BLOSSOM HILL RD. ELEVATION

636 BLOSSOM HILL RD.  
Los Gatos, CA 95032

A-3

STORE #:  
DATE: AUGUST 19, 2021  
MCG JOB #: 20.474.01

ELEVATIONS

Scale : 3/16" = 1'0"

DATE	REVISIONS
12-29-20	CLIENT REVISION
06-09-21	CITY COMMENTS
08-19-21	CITY COMMENTS

©MCG ARCHITECTURE 2021 ALL RIGHTS RESERVED  
NOTE: This information is conceptual in nature and is subject to adjustments pending further verification and Client, Tenant, and Governmental Agency approvals. No warranties or guarantees of any kind are given or implied by the Architect.

**BevMo!**

CLEVELAND  
DENVER  
GLENDORA  
IRVINE  
SAN FRANCISCO



mogarchitecture.com

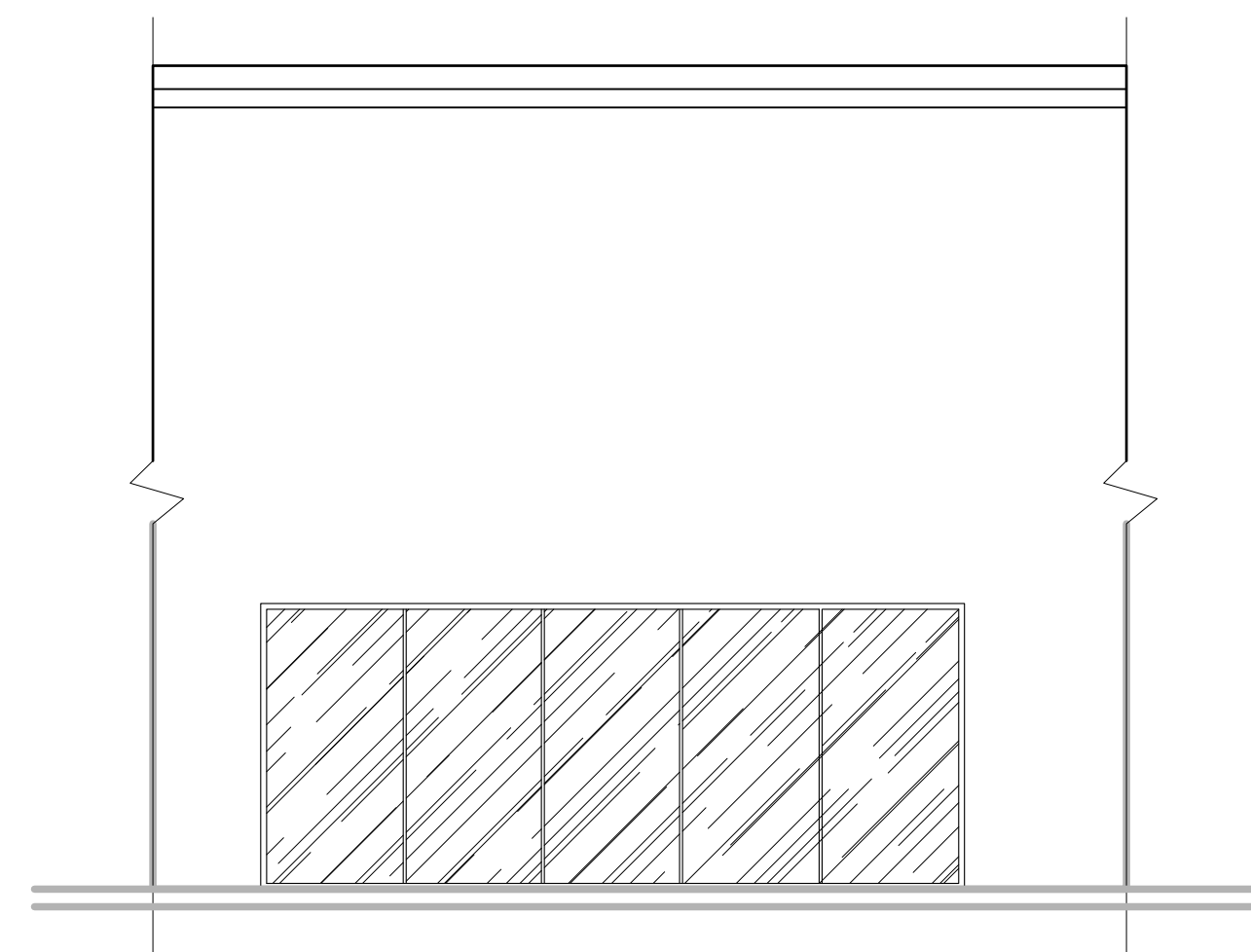

**EAST ELEVATION**

NOTE: NO COLOR OR FINISH  
CHANGES TO (E) BLDG EXTERIOR.

NOTE: ROOF EQUIP. WILL BE  
SCREENED PER CITY CODE.

NOTE: NO CHANGES TO (E)  
EXTERIOR LIGHTING.



**636 BLOSSOM HILL RD.**  
Los Gatos, CA 95032

**A-4**

STORE #:  
DATE: AUGUST 19, 2021  
MCG JOB #: 20.474.01

**ELEVATIONS**

Scale : 3/16" = 1'0"

DATE	REVISIONS
12-29-20	CLIENT REVISION
△ 06-09-21	CITY COMMENTS
△ 08-19-21	CITY COMMENTS

©MCG ARCHITECTURE 2021 ALL RIGHTS RESERVED  
NOTE: This information is conceptual in nature and is subject to adjustments pending further verification and Client, Tenant, and Governmental Agency approvals. No warranties or guaranties of any kind are given or implied by the Architect.

**BevMo!**

CLEVELAND  
DENVER  
GLENORA  
IRVINE  
SAN FRANCISCO



mcgarchitecture.com

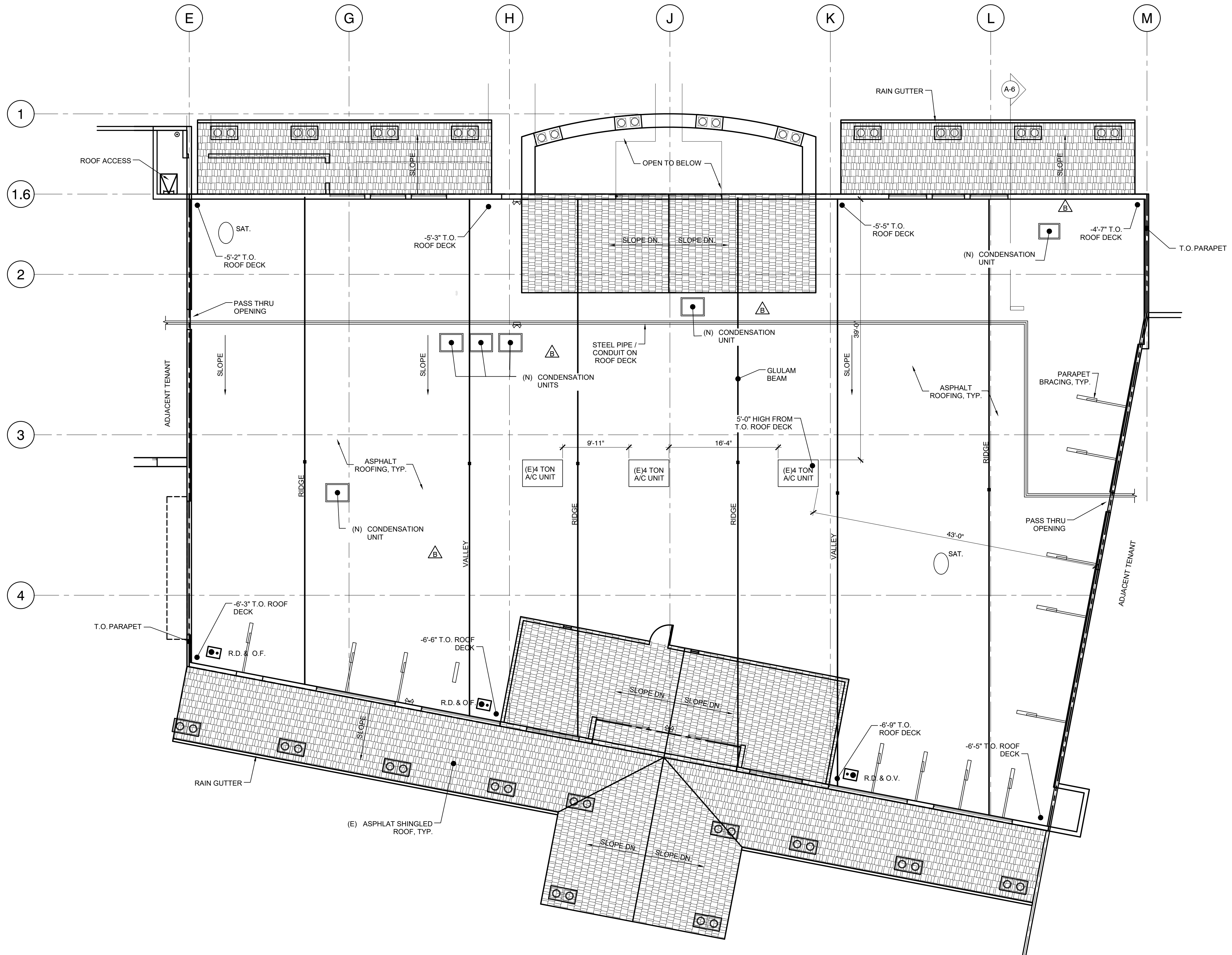

636 BLOSSOM HILL RD.  
Los Gatos, CA 95032

A-5

ROOF PLAN

Scale : 1/8" = 1'0"

STORE #:  
DATE: AUGUST 19, 2021  
MCG JOB #: 20.474.01

DATE	REVISIONS
12-29-20	CLIENT REVISION
06-09-21	CITY COMMENTS
08-19-21	CITY COMMENTS

©MCG ARCHITECTURE 2021 ALL RIGHTS RESERVED  
NOTE: This information is conceptual in nature and is subject to adjustments pending further verification and Client, Tenant, and Governmental Agency approvals. No warranties or guarantees of any kind are given or implied by the Architect.

**BevMo!**

CLEVELAND  
DENVER  
GLENORA  
IRVINE  
SAN FRANCISCO



mcgarchitecture.com

NOTE: PARKING LOT SITE LINES ARE SIMILAR TO BLOSSOM RD. ALL OTHER UNITS ARE OUT OF SITE AND DO NOT REQUIRE ADDITIONAL SCREENING.

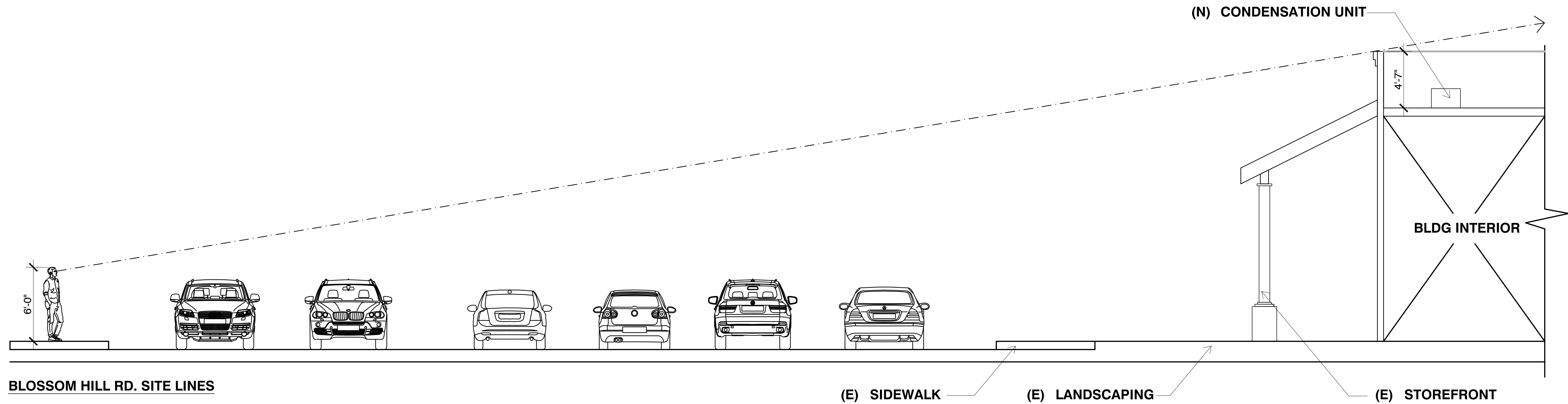

636 BLOSSOM HILL RD.  
Los Gatos, CA 95032

A-6

STORE #: AUGUST 19, 2021  
DATE: 20.474.01  
MCG JOB #:

DATE	REVISIONS
12-29-20	CLIENT REVISION
06-09-21	CITY COMMENTS
08-19-21	CITY COMMENTS

SITE LINES

Scale : 1/4" = 1'0"

**BevMo!**

CLEVELAND  
DENVER  
GLENDORA  
IRVINE  
SAN FRANCISCO



mcgarchitecture.com

©MCG ARCHITECTURE 2021 ALL RIGHTS RESERVED  
NOTE: This information is conceptual in nature and is subject to adjustments pending further verification and Client, Tenant, and Governmental Agency approvals. No warranties or guarantees of any kind are given or implied by the Architect.