

24X

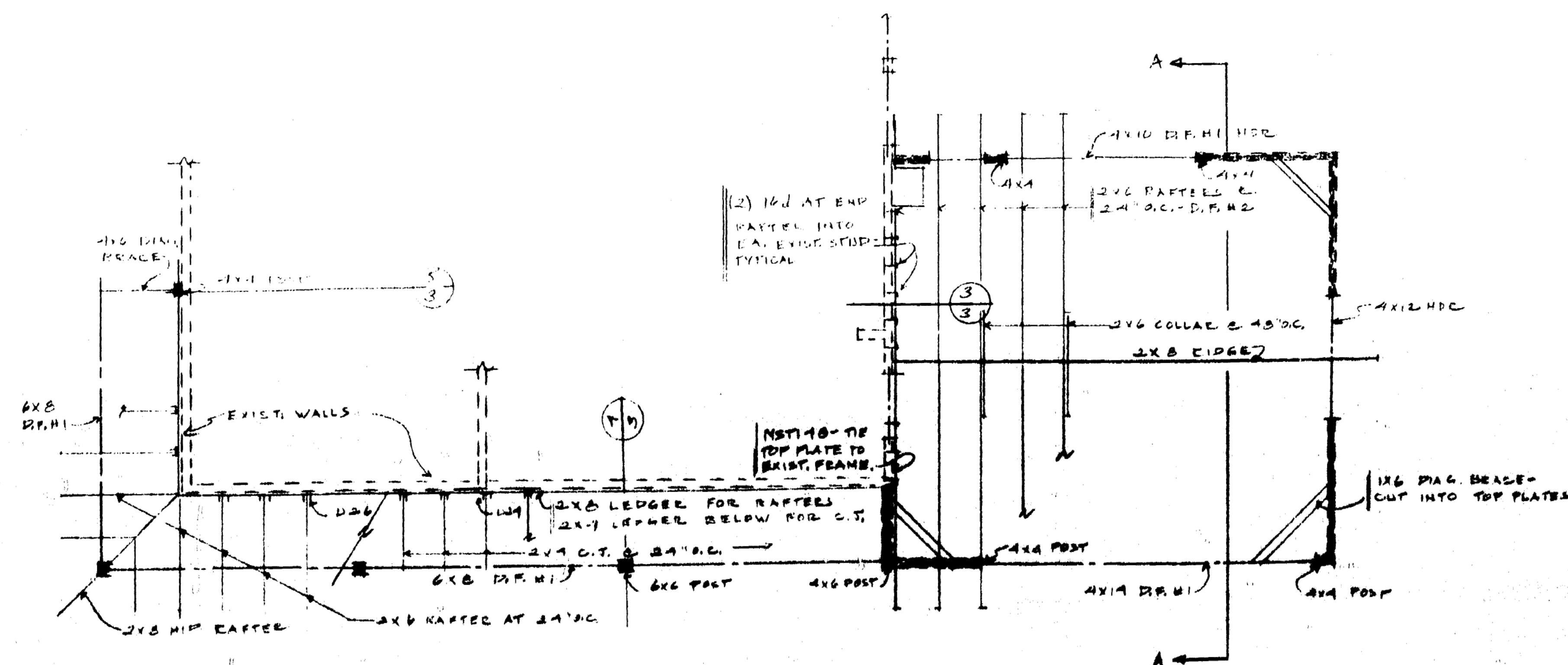

ROOF FRAMING PLAN

1/4"=1'-0"

REVISION	BY

644 NO. SANTA CRUZ AVE., # 12
LAKELAND, CA 94040
(408) 394-8828
M. Ryan

THE DRAFTING ROOM



RESIDENTIAL DESIGNS

PROPOSED GARAGE & FRONT PORCH FOR THE

MILLANA RESIDENCE
10000 VERNER AVENUE, WILSON, CA 94094

A.T. 12-1-30-102

NO. 71
NO. 71
NO. 71
NO. 71
NO. 71

24X

ATC-20 Detailed Evaluation Safety Assessment Form

BUILDING DESCRIPTION:

Name: LISA M. HENRY

Address: 17269 VANDERBILT ROAD

No. of Stories: 2

Basement: Yes ☐ No ☒ Unknown ☐

Approximate Age: 115 Years old

Approximate Area: 2400 Square feet

Structural System:

Wood Frame ☒ Unreinforced Masonry ☐

Reinforced Masonry ☐ Tilt-up ☐

Concrete Frame ☐ Concrete Shear Wall ☐

Steel Frame ☐ Other

Primary Occupancy:

Dwelling ☒ Other Residential ☐ Commercial ☐

Office ☐ Industrial ☐ Public Assembly ☐

School ☐ Government ☐ Emer. Serv. ☐

Historic ☐ Other

OVERALL RATING: (Check One)

INSPECTED (Green) ☐

LIMITED ENTRY (Yellow) ☒

UNSAFE (Red) ☐

INSPECTOR:

Inspector ID

Affiliation

INSPECTION DATE:

Mo/day/year 11/1/81

Time 11:40 am pm

Instructions: Complete building evaluation and checklist on next page and then summarize results below.

Posting:

None

Inspected (Green)

Limited Entry (Yellow)

Unsafe (Red)

Existing

☒

☐

☐

☐

Recommended

☐

☐

☐

Posted at this Assessment:

☒ Yes ☐ No

Existing posting by:

Recommendations:

☐ No further action required

☒ Engineering Evaluation required (circle one) Structural ☐ Geotechnical ☐ Other

☐ Barricades needed in the following areas:

☐ Other (falling hazard removal, shoring/bracing required, etc.):

Comments (Why posted Unsafe, etc.): Car port only inspected

Sheet of

***This Page
Intentionally
Left Blank***