

1 PLAN
SC : 1/4" = 1'-0"

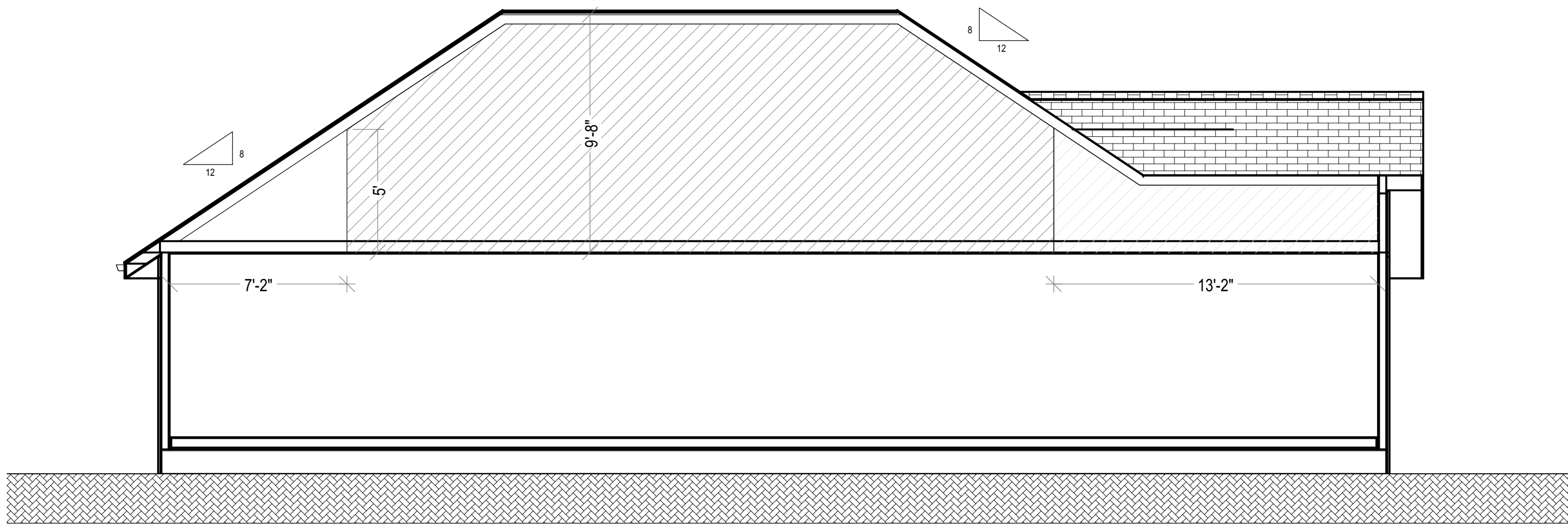

2 A-A CROSS SECTION
SC : 1/4" = 1'-0"

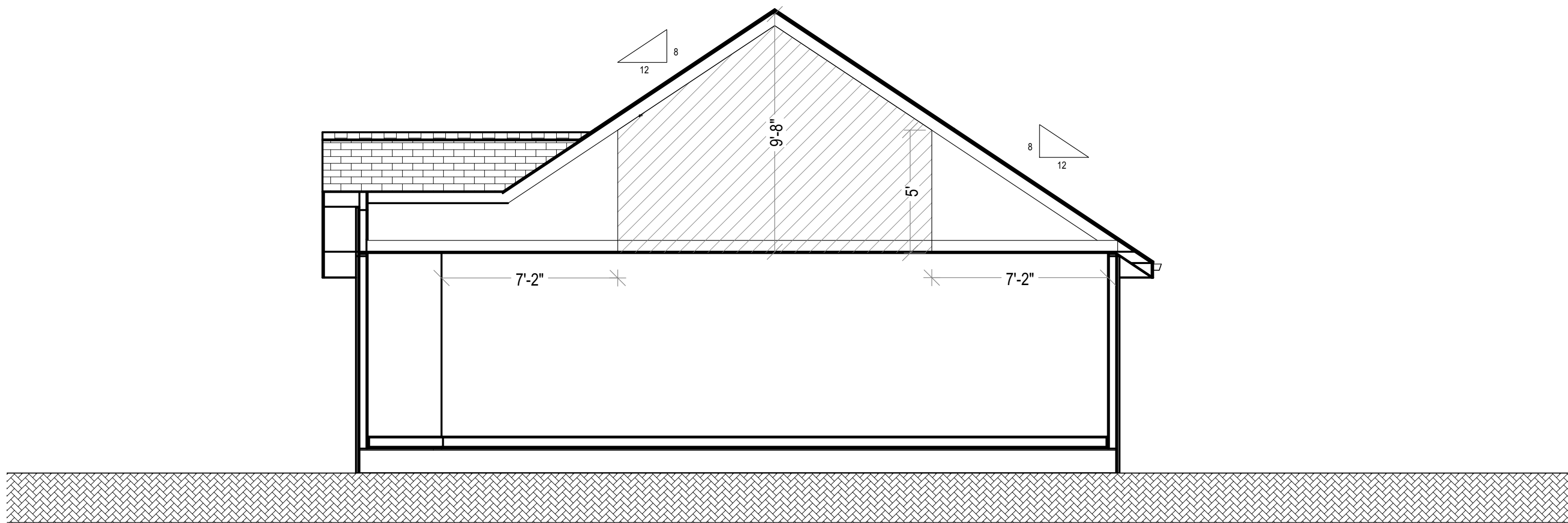

3 B-B CROSS SECTION
SC : 1/4" = 1'-0"

PROJECT NAME:

UNIVERSITY
RESIDENCE

128 UNIVERSITY AVE.
LOS GATOS, CA 95030

REVISION TABLE:

REVISION DATE	BY	DEP

ALL WORK DESCRIBED IN THE DRAWINGS SHALL BE VERIFIED FOR DIMENSION, GRADE, EXTENT AND COMPATIBILITY TO THE EXISTING SITE. ANY DISCREPANCIES AND UNEXPECTED CONDITIONS THAT AFFECT OR CHANGE THE WORK DESCRIBED IN THE CONTRACT DOCUMENTS SHALL BE BROUGHT TO THE AMS DESIGN'S ATTENTION IMMEDIATELY. DO NOT PROCEED WITH THE WORK IN THE AREA OF DISCREPANCIES UNTIL ALL SUCH DISCREPANCIES ARE RESOLVED. IF THE CONTRACTOR CHOOSES TO DO SO HE SHALL BE PRECEDING AT HIS OWN RISK.

OMISSIONS FROM THE DRAWINGS AND SPECIFICATIONS OR THE MIS-DESCRIPTION OF THE WORK WHICH IS MANIFESTLY NECESSARY TO CARRY OUT THE INTENT OF THE DRAWINGS AND SPECIFICATIONS, OR WHICH IS CUSTOMARILY REFORMED, SHALL NOT RELIEVE THE CONTRACTOR FROM PERFORMING SUCH OMITTED OR MIS-DESCRIBED DETAILS OF THE WORK AS IF FULLY AND COMPLETELY SET FORTH AND DESCRIBED IN THE DRAWINGS AND SPECIFICATIONS.

SITE CONDITIONS: ALL CONTRACTORS AND SUB-CONTRACTORS SHALL VERIFY DIMENSIONS AND CONDITIONS AT THE SITE PRIOR TO COMMENCEMENT OF THEIR WORK. FAILURE TO DO SO SHALL NOT RELEASE THEM FROM THE RESPONSIBILITY OF ESTIMATING THE WORK. IF ANY VARIATION, DISCREPANCY OR OMISSION BETWEEN THE INTENT OF THESE CONTRACT DOCUMENTS AND THE EXISTING CONDITIONS ARE FOUND, THE CONTRACTOR OR SUB-CONTRACTOR SHALL NOTIFY AMS DESIGN IN WRITING AND OBTAIN WRITTEN RESOLUTION FROM AMS DESIGN PRIOR TO PROCEEDING WITH ANY RELATED WORK.

SHEET TITLE:

PLAN / SECTIONS

PROJECT ID: 2407-20

DATE: JULY.2024

SCALE: 1/4"=1'

DRAWN BY: S.A.

SHEET NUMBER:

A-01.01

***This Page
Intentionally
Left Blank***