

17121 Wild Way - Los Gatos Ca
Sheet A

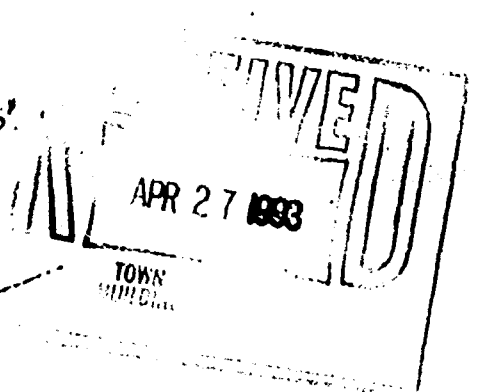

FLOOR PLAN 1/4" = 1'-0"

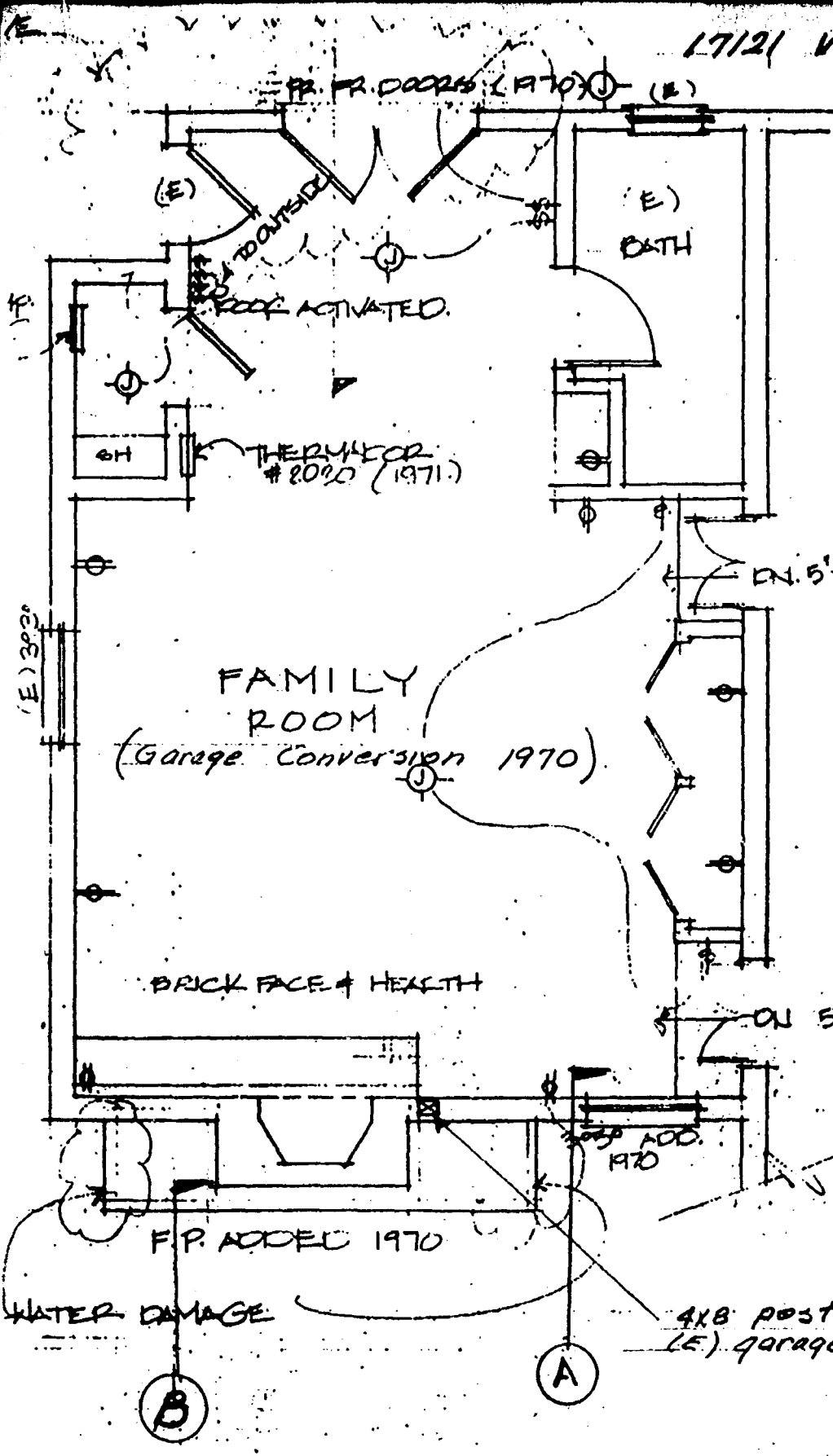
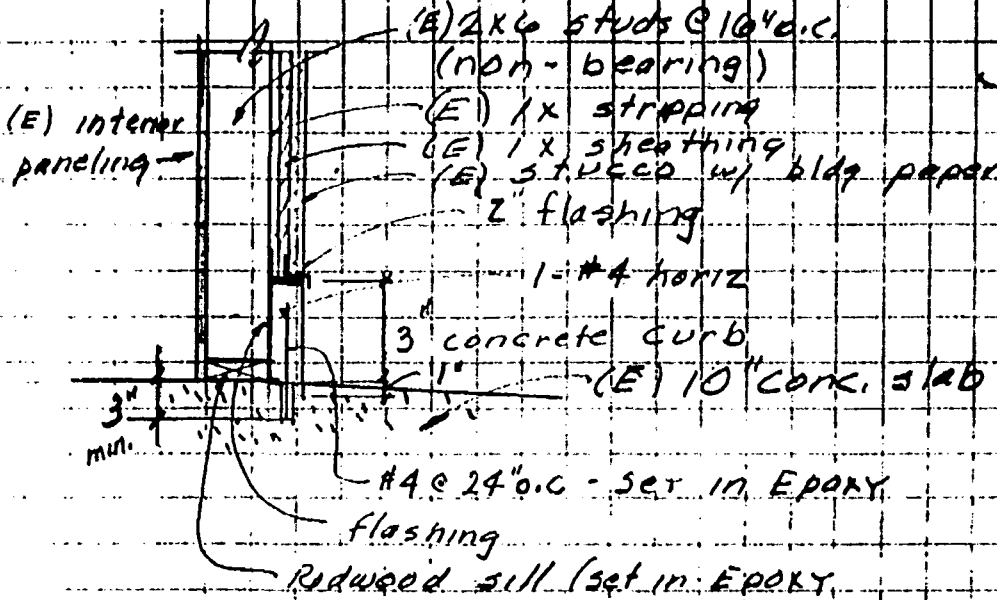
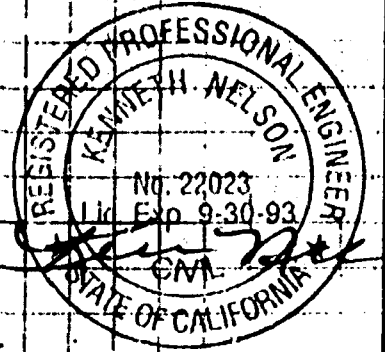

EXTERIOR FILLER WALL AT BASE (A)

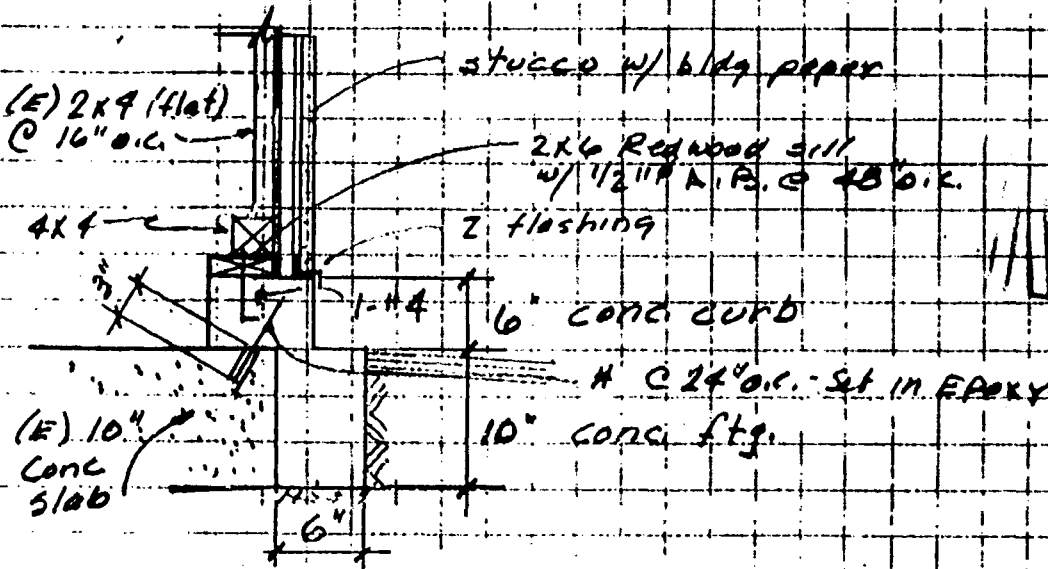

APR 27 1993

TOWN

EXTERIOR FRAMED ENCLOSURE AT FIREPLACE (B)

Existing fireplace chimney - brace to roof

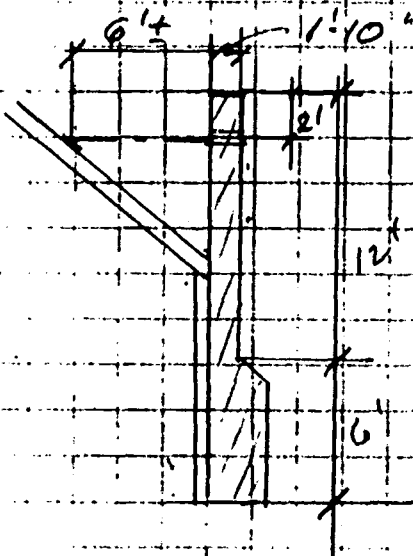

Seismic C = BW

Chimney wt = $(1.33 + 1.5)(2)(40) = 266 \text{ #}$

W_y = $(266)(.3) = 80 \text{ #}$

F_b brace point
= $\frac{(80)(12)(6)}{10} = 576 \text{ #}$

1" std. pipe A = 0.494
r = 0.42

$l/r = 171, F_a = 5.11 \text{ ksi}$

∴ allowable P = $(.494)(5.11) = 2.52 \text{ K}$
 $> 0.576 \text{ K}$

∴ Use 1" std. pipe brace

4 - 1/4" x 4 lag screws, 2" into exist. rafter
allow. F = $(4)(232)(2) = 1856 \text{ #} > 576 \text{ #} \therefore \text{O.K.}$

Town of Los Gatos
BUILDING DEPARTMENT
PLAN APPROVED
BY JM DATE 5-13-93
THE STAMPING OF THIS PLAN SHALL NOT BE HELD TO PRESENT OR TO BE AN APPROVAL OF THE VALIDATION OF ANY TOWN OR STATE LAW.
FILE COPY



17121 Wild Way - Los Gatos, CA
Street D

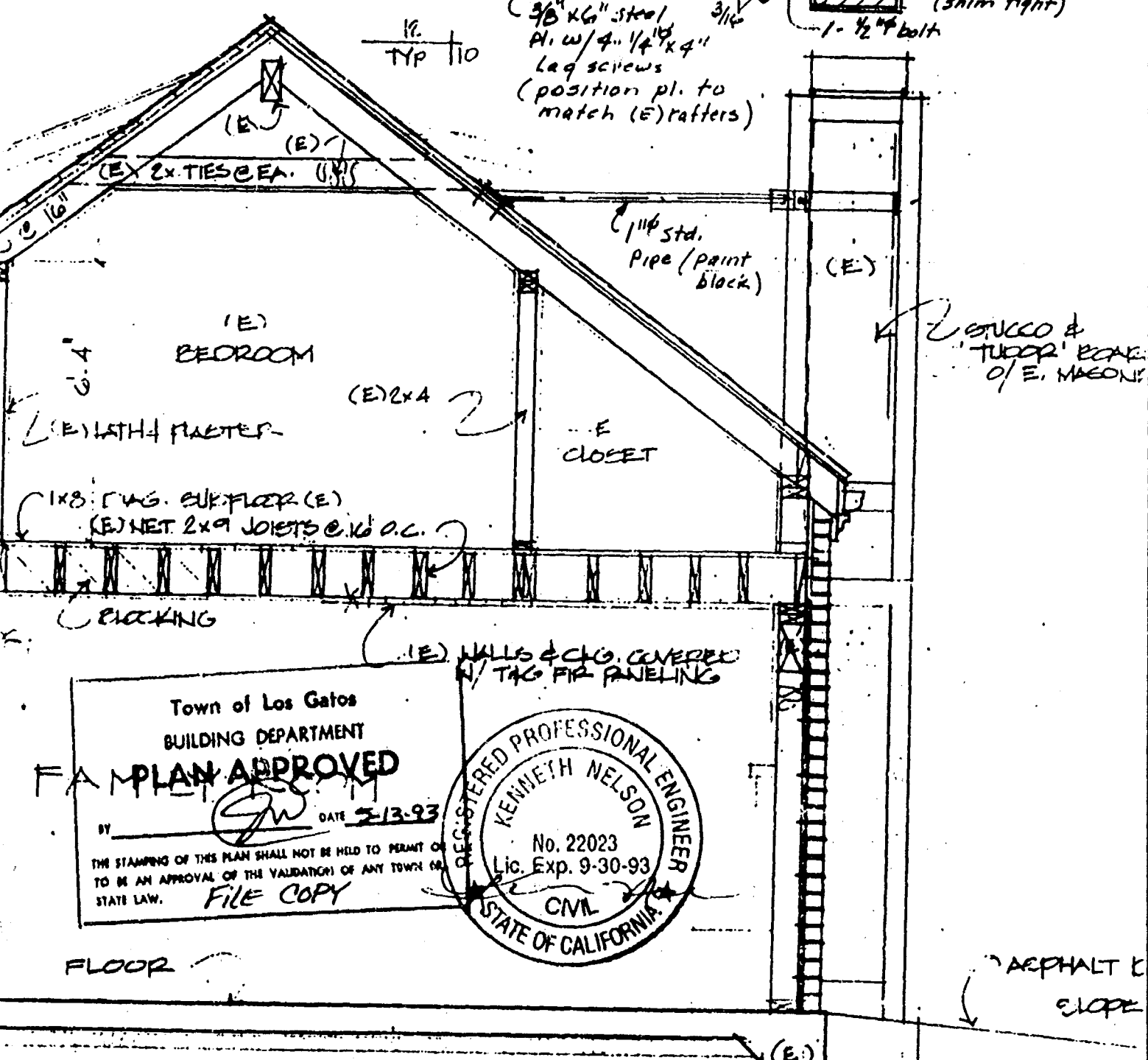
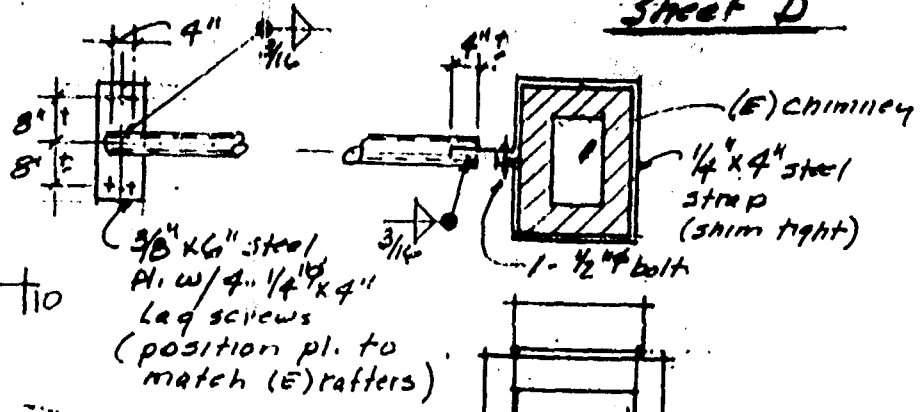

Town of Los Gatos
BUILDING DEPARTMENT
PLAN APPROVED
BY *[Signature]* DATE 5-13-93
THE STAMPING OF THIS PLAN SHALL NOT BE HELD TO PERMIT OR
TO BE AN APPROVAL OF THE VALIDATION OF ANY TOWN OR
STATE LAW.
FILE COPY



FLOOR

NOTE: FULL BASEMENT ADJACENT
SUGGESTS GELBROCK USE
OF CONCRETE (TYP. CIRCA 1924)

Chimney Brace Detail

OK 9/8: 170'

TOWN of LOS GATOS

CIVIC CENTER • 110 EAST MAIN STREET • P.O. BOX 949 • LOS GATOS, CALIFORNIA 95031

SECONDARY DWELLING UNIT PERMIT

10/17 -
residence
permitted
receipt of
deed recorded
in his name
only cc

GRANTED TO: [REDACTED]

PROPERTY OWNER AT: 17121 WILDWAY

PURSUANT TO CHAPTER 3.96 OF THE LOS GATOS ZONING ORDINANCE, APPROVAL IS GRANTED SUBJECT TO CONDITIONS FOR AN EXISTING SECONDARY DWELLING UNIT LOCATED AT, AND DESCRIBED AS FOLLOWS:

424-30-080

THIS APPROVAL IS SUBJECT TO THE COMPLETION OF CONDITIONS ATTACHED TO THIS PERMIT AS REQUIRED BY THE BUILDING OFFICIAL AND THE TOWN OF LOS GATOS. FAILURE TO COMPLETE ANY OF THESE CONDITIONS WITHIN THEIR RESPECTIVE TIME FRAMES, MAY RESULT IN THE REVOCATION OF THE SECONDARY DWELLING UNIT PERMIT.

DATE ISSUED: OCTOBER 29, 1985

ALL CONDITIONS MUST BE COMPLETED WITHIN 30 DAYS UNLESS SPECIFIED OTHERWISE.

AFFIDAVIT FILED WITH PLANNING DIRECTOR.

APPROVAL DATE

11-1-85

DECLARATION OF RESTRICTION FILED WITH PLANNING DIRECTOR

11-1-85

APPROPRIATE BUILDING PERMITS FILED WITH BUILDING OFFICIAL

FINAL APPROVAL: NOVEMBER 25, 1985

PLANNING DIRECTOR

Debbie Watson
BUILDING OFFICIAL