



**TOWN OF LOS GATOS  
HISTORIC PRESERVATION  
COMMITTEE REPORT**

MEETING DATE: 02/26/2025

ITEM NO: 5

DESK ITEM

---

DATE: February 26, 2025  
TO: Historic Preservation Committee  
FROM: Joel Paulson, Community Development Director  
SUBJECT: Requesting Approval for Modification of Planned Development Ordinance to Allow Modifications to Building E, an Architecture and Site Application for Exterior Modifications to an Existing Commercial Building in the University/Edelen Historic District, and a Conditional Permit for Formula Retail over 10,000 square feet and for a Restaurant with Alcohol Service on a Property Zoned C-2:LHP:PD. **Located at 31 University Avenue.** APN 529-02-044. Planned Development Modification PD-25-001, Architecture and Site Application S-25-004 and Conditional Use Permit U-25-001. Categorically Exempt Pursuant to CEQA Guidelines Section 15301: Existing Facilities. Property Owner: SRI Old Town, LLC. Applicant: Rick Nelson, MBH Architects. Project Planner: Erin Walters.

REMARKS:

Attachment 4 includes existing and proposed building and streetscape elevations.

ATTACHMENTS:

Previously Received with the February 26, 2025, Staff Report:

1. Planned Development Ordinance 2025
2. Applicant's Request and Letter of Justification
3. Development Plans

Received with this Desk Item Report:

4. Existing and Proposed Building Elevations

PREPARED BY: Erin M. Walters  
Senior Planner

***This Page  
Intentionally  
Left Blank***

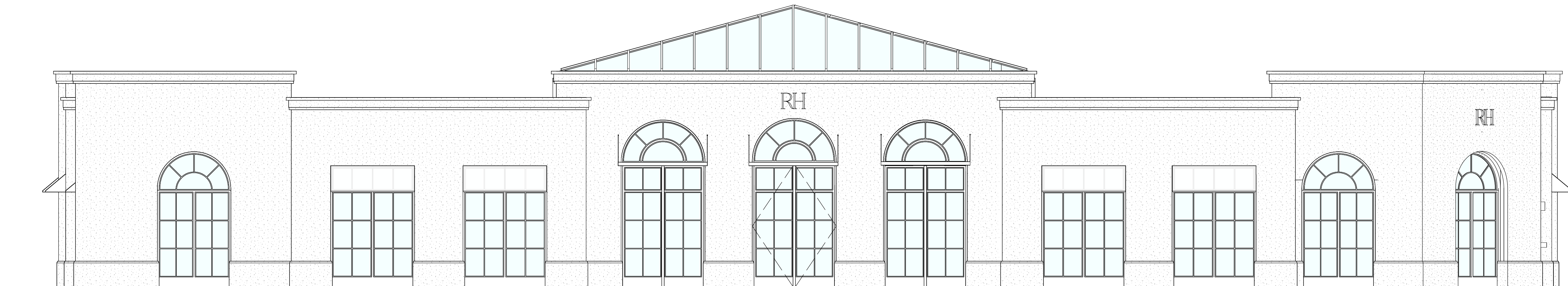

1 | PROPOSED SOUTH ELEVATION - VIEW FROM UNIVERSITY AVE  
SCALE: 3/16" = 1'-0"



2 | EXISTING SOUTH ELEVATION - VIEW FROM UNIVERSITY AVE  
SCALE: 3/16" = 1'-0"

| No.        | Date | Issue/ Revised    |
|------------|------|-------------------|
| 02/26/2025 |      | HISTORICAL REVIEW |

|              |               |
|--------------|---------------|
| Project:     | 59485         |
| Drawn By:    | BD            |
| Reviewed By: | RN            |
| Scale:       | 3/16" = 1'-0" |



**1** | PROPOSED EAST ELEVATION - VIEW FROM ELM ST  
SCALE: 3/16" = 1'-0"

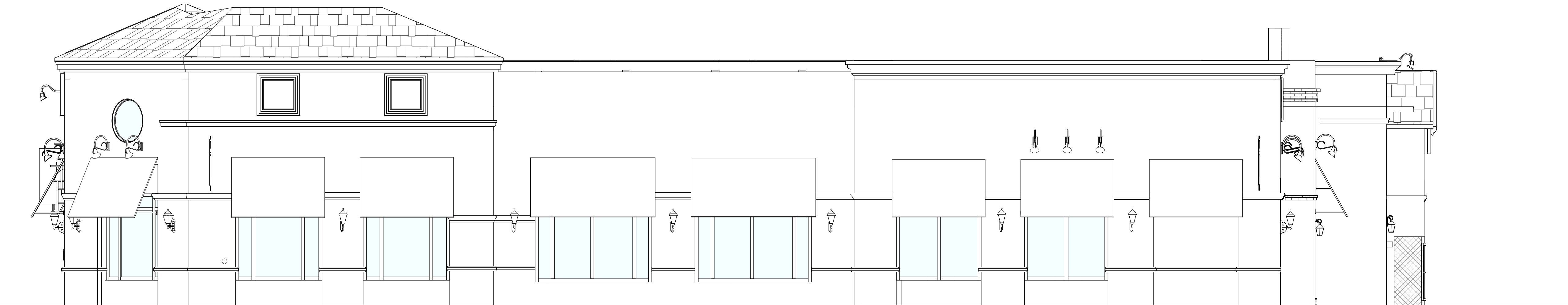

**2** | EXISTING EAST ELEVATION - VIEW FROM ELM ST  
SCALE: 3/16" = 1'-0"



**1 | PROPOSED NORTH ELEVATION - VIEW FROM REAR PARKING LOT**  
SCALE: 3/16" = 1'-0"

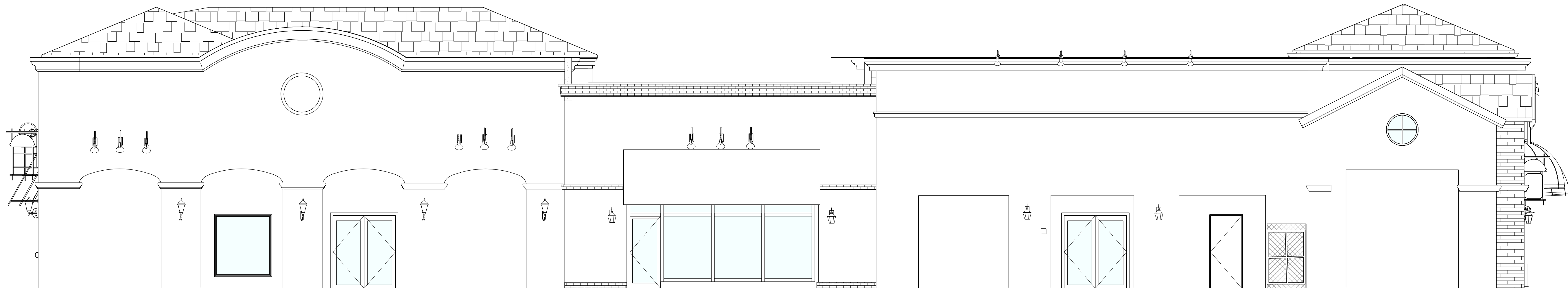

**2 | EXISTING NORTH ELEVATION - VIEW FROM REAR PARKING LOT**  
SCALE: 3/16" = 1'-0"





Project Address

31 UNIVERSITY AVE,  
LOS GATOS, CA 95030

Architect

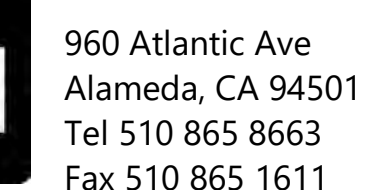

Seal

Consultant

Drawings and written material appearing herein constitute original and unpublished work of the Architect and may not be duplicated, used, or disclosed without written consent of the Architect.  
© MRH ARCHITECTS - 2024

[illegible]

Project 59485

Drawn By: BD

Reviewed By: RN

Scale  $1/16" = 1'-0"$

Drawing Title

## MASSING ELEVATIONS

Drawing No.

A002



SCALE: 1/16" = 1'-0"



SCALE: 1/16" = 1'-0"