

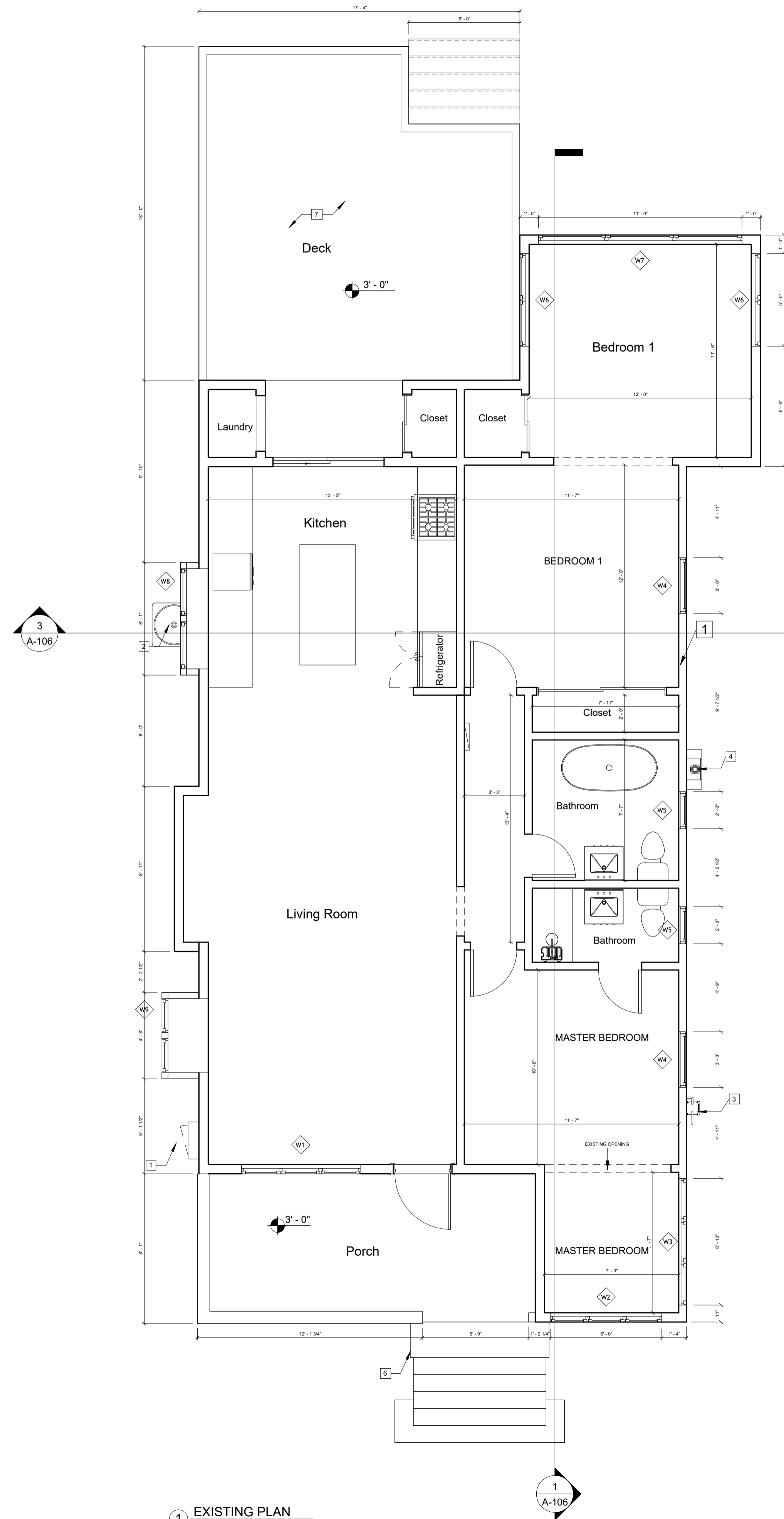

Existing Window Schedule				
Model	Count	Width	Height	Sill Height
W1	1	6'-5"	5'-0"	2'-0"
W2	1	6'-0"	4'-0"	2'-2"
W3	1	6'-10"	4'-0"	3'-0"
W4	2	3'-0"	5'-0"	2'-0"
W5	2	2'-0"	3'-0"	4'-0"
W6	2	5'-0"	3'-0"	4'-0"
W7	1	11'-0"	2'-6"	4'-0"
W8	1	5'-5"	3'-0"	6'-9"
W9	1	4'-0"	4'-7"	5'-0"

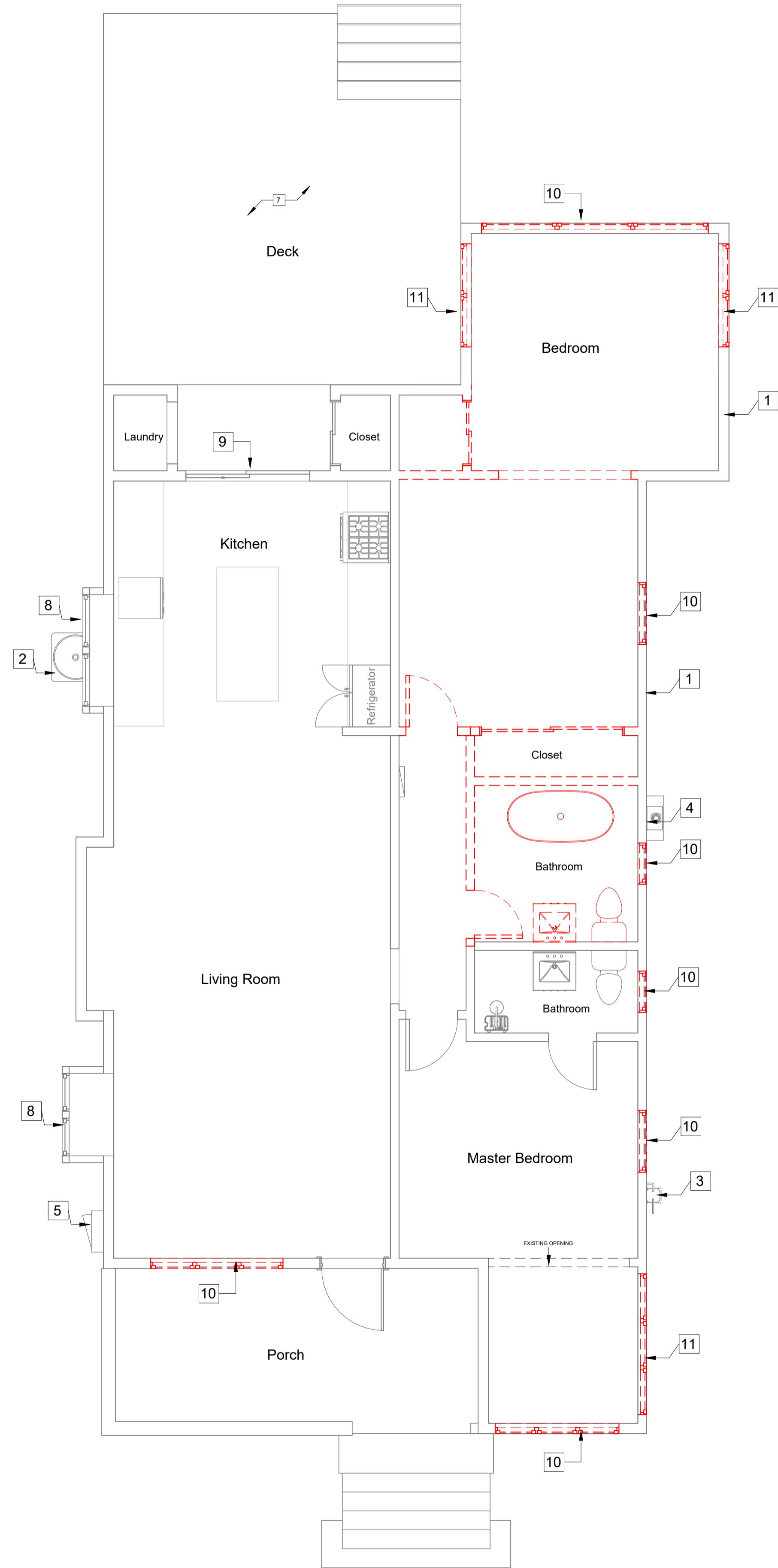

1 EXISTING PLAN
1/4" = 1'-0"



2 DEMOLITION PLAN
1/4" = 1'-0"

- 1 EXISTING WALL, OR PORTION OF WALL, TO REMAIN.
- 2 EXISTING HVAC TO REMAIN.
- 3 EXISTING GAS METER TO REMAIN.
- 4 EXISTING WATER METER TO REMAIN.
- 5 EXISTING ELECTRICAL PANEL TO REMAIN.
- 6 EXISTING STAIRS TO REMAIN.
- 7 EXISTING WOODEN DECK TO REMAIN.
- 8 EXISTING WINDOW TO REMAIN
- 9 EXISTING DOOR TO REMAIN
- 10 REPLACE WINDOW - SAME SIZE & SAME LOCATION
- 11 REMOVE EXISTING WINDOW, CLOSE IN WALL

DATE:	
REVISIONS:	

It is the responsibility of the contractor to visit the job site, examine and verify all existing conditions, framing, heights, dimensions, grades, conditions at the site prior to starting the construction work. Contractor should report all discrepancies and modified field conditions to the architect/engineer in writing. Contractor shall verify all discrepancies and omissions. Contractor may contact architect/engineer for any questions details, specifications and clarifications. The architect/engineer shall not be responsible for any short coming on the part of the contractor or any error caused by the contractor or any error caused by the contractor or any oversight. Contractor may provide only preliminary bids based on this plan, if this is not approved and stamped by the city. Final bids or construction shall be based on approved plans by the city if no general contractors retained for the job, knowledgeable project manager, job supervisor to act as his agent and assume all responsibilities. **ONLY STAMPED DRAWINGS APPROVED BY THE BUILDING DEPARTMENT ARE FINAL. NO OTHER PLANS SHALL BE USED**

Sheet Name:
EXISTING & DEMOLITION FLOOR PLAN

PROJECT ADDRESS:
**241 Los Gatos Blvd
Los Gatos, CA 95030**

CLIENT NAME:
NIMA

SCALE:
1/4" = 1'-0"

SHEET
A-102



① Existing 3D View 1



② Proposed 3D View 1

DATE:	
REVISIONS:	

It is the responsibility of the contractor to visit the job site, examine and verify all existing conditions, framing, heights, dimensions, grades, conditions at the site prior to starting the construction work. Contractors should report all discrepancies and modified field conditions to the architect/engineer in writing. Contractor shall verify all discrepancies and omissions. Contractor may contact architect/engineer for any questions details, specifications and clarifications. The architect/engineer shall not be responsible for any short coming on the part of the contractor or any error caused by the contractor as a result of lack of planning and/or foresight. Contractor may provide only preliminary bids based on this plan, if this is not approved and stamped by the city. Final bids or construction shall be based on approved plans by the city if no general contractors retained for the job, knowledgeable project manager, job supervisor to act as his agent and assume all responsibilities. **ONLY STAMPED DRAWINGS APPROVED BY THE BUILDING DEPARTMENT ARE FINAL. NO OTHER PLANS SHALL BE USED**

Sheet Name:
3D View

PROJECT ADDRESS:
**241 Los Gatos Blvd
Los Gatos , CA 95030**

CLIENT NAME:
NIMA

SCALE:

SHEET
A-107